THE WEATHER

Fair and colder today and Friday; brisk to high west to northwest winds.

# THE LOWELL SUN

NOON EDITION

ESTABLISHED 1878 | LOWELL MASS. THURSDAY MARCH 19 1914 | PRICE ONE CENT

# Hotel Guests Flee From Fire

## 40 PERSONS HAD NARROW ESCAPE

### The Barking of Dog Aroused Milwaukee Hotel Keeper, Who Notifed Guests of Fire—All Fled in Night Attire

MILWAUKEE, Wis., March 19.—Guests of the Windsor hotel numbering nearly two score were compelled to flee for their lives early today when a fire which broke out in the plant of the Western Newspaper union in the south portion of the building burned out the four-story structure.

Charles Sandberg, lessee of the hotel, declared that every guest of the hotel got out safely. The property damage is $200,000.

The job department of the Evening Wisconsin, whose building is next to the hotel, was damaged by smoke and water and the basement containing the printing presses was flooded.

The Western newspaper Union's loss is estimated at $40,000 and that of the Milwaukee Printer and Roller Co., $20,000. The loss on the hotel building is $40,000.

The fire caused excitement among the hotel guests, who were soon scurrying for safety, clad in night attire.

The barking of a dog aroused Mr. Sandberg, the hotel keeper, and he and policemen went through the halls smashing in doors where the guests failed to answer knocks.

## CARSON MAY BE ARRESTED

LONDON, March 19.—The Globe today says that warrants have been signed for the arrest of Sir Edward Carson and other leaders of the Ulster Unionists.

## LEGISLATIVE COMMITTEE VIEWED PAWTUCKET FALLS

### Harbor and Lands Committee Arrived Here This Morning to Inspect the Merrimack River—Meeting at City Hall—Tour to Newburyport

Members of the legislative committee on harbors and public lands came to Lowell today, arriving here on the 9.30 train from Boston, and were met at the depot by a squadron of automobiles that whisked them to Pawtucket falls for a view of the Merrimack at that point. The ice was tumbling over the falls and the scene was one of rare grandeur, while the surging, foaming waters below the bridge and below the Moody street bridge was a most inspiring spectacle.

The waterways' committee of the board of trade with Secretary Murphy met the committee at the depot and lost no time in getting them on the way to the falls and back to city hall, where a short hearing was held.

The purpose of the committee's visit was to view the Merrimack river from Lowell to the sea, and in connection with the petition that has the sanction of many residents and organizations in the Merrimack valley for the expenditure of $1,000,000 by the state in conjunction with a like expenditure by the national government to start the work of digging a ship channel in the Merrimack river from Lowell to Newburyport.

After the meeting at city hall the committee and the five Lowell legislators with several members of the board of trade went to Lawrence via the new river highway and this trip gave the visitors a very good idea of the river from this city to Lawrence.

At Lawrence the chamber of commerce of that city assumed command and were the hosts at luncheon at the Merrimack Valley Country club, after which the committee and others continued on their way to the sea.

**The Majestic River**

The Merrimack never looked more majestic. The committee was deeply impressed with its volume, its force, its width, its grandeur, and its vast possibilities. Never could a committee have chosen a better time to view the grandeur of our river. Today the Merrimack is navigable without any deepening of its bed but in summer there will be a difference. That is why an eighteen foot channel is sought that will remain throughout the year suitable for navigation when not frozen over.

## First Edition

FOR LATER LOCAL AND TELEGRAPHIC NEWS AND TODAY'S STOCK MARKET REPORT SEE LATER EDITIONS

## BOGUS CHECK WORKER ADMITS HIS GUILT

### Had Served Time in Canada and Will be Sentenced Saturday for Fraud in This City—Arraigned in Court Today

Hector Beaudet, 23 years of age and claiming Montreal, Que., as his home, was arrested by Patrolman Cullen in Middlesex street Tuesday evening as being a suspicious character. The young man was sent to the station and was kept there for further investigation.

Yesterday Patrolman James L. Lamoureux, who had been at work on the case for several days past, learned that the young man, who also went under the name of Bailargeon, had been stopping at the Richardson hotel since last Friday and a few days ago he forwarded a check on a Montreal bank, calling for $25. On the strength of the check he at first borrowed $5 and later on $5 more. He also visited the A. G. Pollard Co.'s store, where on the pretence of desiring to cash a $60 check on the same bank in Montreal he borrowed $2 from Samuel J. Bernier. When Beaudet left the hotel Tuesday night Patrolman Cullen, who was at the railroad station, was notified and he placed the man under arrest.

At the station the young man was informed that inquiry would be made of the Canadian officers concerning the two checks, and it was then he admitted the checks were no good and he was simply trying to get a few dollars together to tide him over until he could secure employment. He admitted having served a three months' jail sentence in Montreal for breaking and entering and a three years' sentence in the penitentiary of Quebec on a charge of assault.

The prisoner was brought before Judge Enright late yesterday afternoon and pleaded guilty to two counts of larceny and sentence was deferred until this morning.

The man was brought into court this morning and at his request his sentence was continued till Saturday, his bond being fixed at $600.

## SERIOUS BLAZE

### Varnum House on Smith St. Saved by Quick Work of Firemen

A lively blaze broke out early this morning in a shed adjoining the home of Charles F. Varnum, 75 Smith street, and it is probable if the flames had not been discovered by some member of William E. Livingstone's family, neighbors of the Varnums, a serious disaster would have occurred.

One of the members of the Livingston family was awakened by the crackling of flames at about 3 o'clock this morning, and looking from the window saw flames issuing from the property of Mr. Varnum. The Varnum family was quickly awakened and notified of the danger, and while they hurried out of the house a telephone alarm was sent in to Engine Co. No. 2.

The firemen responded in haste and when they arrived on the scene the shed which separates the stable from the home was ablaze and the fire threatened to assume alarming proportions. The stable was soon ablaze, the fire fighters did effective work and prevented the flames from spreading either to the stable or house. The shed was badly burned, while the interior of the house was damaged by smoke.

## LIEUT. CROWLEY ILL

### STRICKEN WITH SLIGHT SHOCK BUT NOW RESTING COMFORTABLY UNDER PHYSICIAN'S CARE

Lieut. John B. Crowley of the local police department, who resides at 112 Walker street, was stricken with a slight shock about 7 o'clock last evening while walking in the vicinity of the Middlesex street station. He was taken to the Richardson hotel where he now lies resting comfortably under the care of physicians.

## WHEN EVERY EFFORT TIRES YOU OUT

Don't let the idea that you may feel better in a day or two prevent you from getting a bottle of Hood's Sarsaparilla today and being at once on the road to health and strength.

Your blood is impure and impoverished. It lacks vitality. Your digestion is poor, and all the functions of your body are impaired.

Ask your druggist for Hood's Sarsaparilla. It will build you up quicker than anything else. It gives strength to do and power to endure.

## FEDERAL LEAGUE

### Chicago and Brooklyn Clubs Clash Over Pitcher Seaton

WASHINGTON, March 19—The Chicago Federals will make an effort to secure the services of Pitcher Seaton who recently was awarded to the Brooklyn Federals, according to an announcement today by Charles Weeghman, president of the Chicago club.

Seaton has expressed a desire to play on the same team with Ad Brennan, the pitcher who was awarded to Manager Tinker's club. Weeghman said he would confer regarding the matter with George S. Ward, president of the Brooklyn club, who is in Chicago on a business trip. James A. Gilmore, president of the Federal league, announced today that the Chicago club will open its home season on April 25 with Kansas City.

## PANAMA TOLLS

### Sen. Jones Again Urges President Wilson to Submit Information

WASHINGTON, March 19—Discussion of the Panama tolls controversy was renewed in the senate today when Senator Jones of Washington again urged the passage of his resolution asking President Wilson to submit to the senate the names of all foreign governments which have protested against the tolls exemption provision of the canal act together with copies of communications which have passed between them and the United States on the subject.

Senator Jones contended that it was imperative that the senate, before it undertook to act up President Wilson's request should be informed as to the interests of the foreign nations in the matter. He pointed out that the resolution only requested information which the president deemed advisable to give.

Interest in the controversy was added today by the return to the city of Senator O'Gorman. Although strongly opposed to the proposed repeal and prepared to fight it on the floor it is believed that Mr. O'Gorman will not seek to delay consideration of the Owen repeal bill by the inter-ocean canals commission of which he is chairman. Senator Owen and others had planned to confer with the New York senator to urge a meeting of the committee so that a report may be before the senate by the time the house acts upon the Sims bill with which the Owen measure, virtually is identical. The Sims bill is expected to be called up in the house Saturday.

## SIMULTANEOUS ATTACK

### Rebel Troops Advance on Torreon and Mazatlan and Desperate Battles Are Expected

JUAREZ, March 19.—A simultaneous attack by rebels on Torreon and Mazatlan was predicted in advices received today. It was said that while General Villa's army was moving against Torreon forces under General Alvaro Obregon would assault Mazatlan. Obregon was reported to be moving 12,000 troops against the Pacific coast port.

This was said to be part of a general plan for an aggressive movement against all federal forces in northern Mexico.

The fall of Mazatlan, it was said, would mean virtual control of the west coast while the capture of Torreon would threaten the capital. If the rebels capture these two points both armies would, it is said, move against Guadalajara, which is the strategic key to the south.

According to the plans Guaymas would be ignored in hopes that the California gulf port might fall with the capture of Mazatlan.

It was said that the simultaneous movements against Torreon and Mazatlan had received the sanction of General Carranza, now marching overland in Chihuahua.

## IN POLICE COURT

William J. Griffin and Catherine Grimshaw, who were sentenced to jail after being found guilty of a statutory offense, and who had appealed, withdrew their appeal this morning and the sentences were affirmed.

William H. Clohecy, who yesterday was sentenced to four months in jail for larceny, also withdrew his appeal.

Thomas Quinn admitted being drunk and was given a suspended sentence of two months in jail. William J. Burke was charged with drunkenness and the arresting officer also complained that the man used profane language. The court ordered a suspended sentence of four months to the House of correction.

Thomas B. Bodkin, a third offender, was given a three months' sentence. Frank Newell asked for a chance to get out of town. He asked to be let free to go to Montpelier, Vt., He was fined $6. William McClorey, who was released a couple of days ago by the probation officer, was in again this morning, and a fine of $6 was imposed, the said amount to be paid in three weeks.

Joseph Critchley was arrested in his room in Anne street, and at the time he was drunk and held a revolver in his hand. He was fined $6. Daniel Ryan was also fined $6 for drunkenness. Joseph M. Akerley was charged with drunkenness and also with the larceny of an overcoat valued at $15, three keys at 25 cents each and $5 in cash. He admitted being drunk, but denied any knowledge of the larceny.

Hugh Fullen, the complainant, testified that he lives in a lodging house on Middlesex street. He said the overcoat was in the smoking room of the house when stolen. The next day he saw the defendant with the coat on his back.

The defendant said he thought the coat was his own and that is why he wore it. He was found guilty and sentenced to six months in jail. He appealed and was held in the sum of $300.

Fred J. Fogarty denied being drunk. Officer Dooley testified to arresting the defendant in a house in Westford street and at the time he was in a drunken condition. Sergt. Maguire corroborated the officer's testimony. He was found guilty and sentenced to six months to the house of correction. He appealed.

## MORE CHANGES IN B.&M.

### TWO OFFICES ESTABLISHED YESTERDAY IN PERMANENT QUARTERS IN NORTH STATION

More changes were made this week in the departments of the Boston & Maine railroad, and two new offices were established in the North station.

The department of real estate, under Commissioner of Real Estate Woodward, was installed in the building, while Commissioner of Fire Claims Ryder is now in a different section of the station. These are the offices that were occupied by the superintendents who were recently transferred to places along the route.

Fred C. Church carried the insurance on the furniture and barber shop of William Tudans, 65 East Merrimack street, damaged by fire early this morning.

If you want help at home or in your business, try The Sun "Want" column.

### FUNERAL NOTICES

ARMOUR—The funeral of Mrs. Mary A. Armour will take place Saturday morning at 8 o'clock from the funeral chapel of Undertaker Charles H. Molloy on Market street. Funeral high mass will be celebrated in the Immaculate Conception church. Time to be announced later. Burial will be in St. Patrick's cemetery. Funeral in charge of Undertaker Charles H. Molloy.

BOYLE—The funeral of the late Miss Sarah Boyle will take place Saturday morning at 8 o'clock from her home, 108 Carlisle street. A mass of requiem will be sung at the Sacred Heart church at 9 o'clock. Burial in St. Patrick's cemetery, in charge of Undertakers J. F. O'Donnell & Sons.

DONOHUE—The funeral of the late Miss Catherine Donohue will take place Saturday morning at 8 o'clock from her home, 16 Marginal street. A mass of requiem will be sung at St. Patrick's church at 9 o'clock. Burial in St. Patrick's cemetery in charge of Undertakers J. F. O'Donnell & Sons.

DRONEY—The funeral of Marion Droney will take place Friday morning at 9.15 o'clock from the home of her parents, 76 Newhall street. At the Sacred Heart church at 10 o'clock a funeral mass of requiem will be sung. Burial in the family lot in St. Patrick's cemetery. Undertaker John J. O'Connell in charge of funeral arrangements.

FLOOD—The funeral of the late Miss Julia E. Flood will take place tomorrow morning at 8 o'clock from her home, 117 Stackpole street. A mass of requiem will be sung at the Immaculate Conception church at 9 o'clock. Burial in St. Patrick's cemetery in charge of Undertakers J. F. O'Donnell & Sons.

HASSETT—The funeral of the late Mrs. Mary Hassett, widow of James Hassett, will take place tomorrow morning at 8 o'clock from St. Joseph's church, Roxbury. A mass of requiem will be sung and at the conclusion of services the body will be brought to this city for burial in St. Patrick's cemetery by Undertakers J. F. O'Donnell & Sons.

JOHANSSON—The funeral of Carl O. Johansson will take place Friday afternoon from his late home, 110 Andrews street. Services will be held at the house at 2 o'clock. Friends invited. The burial will take place in the Edson cemetery. Undertakers Higgins Bros. in charge.

SULLIVAN—The funeral of Mr. John Sullivan will take place from his late home, 42 Keene street, Saturday morning at 8 o'clock and a solemn high mass will be sung at St. Peter's church at 9 o'clock. Mr. Sullivan leaves to mourn his loss his wife Mary, one son, John E. and one daughter, Mrs. Daniel Kennedy; one brother, Michael Sullivan, and several nephews and nieces. Burial will be in the family lot in St. Patrick's cemetery, Undertaker George B. McKenna in charge.

### FOR GOVERNOR OF N. H.

MANCHESTER, N. H., March 19.—Rosecrans W. Pillsbury of Londonderry announced his candidacy for the republican nomination for governor this afternoon. In a statement made here Mr. Pillsbury attacked the present democratic state administration as inefficient and declared it ought not to be continued in power.

### WIPE OUT DRUG TRAFFIC

CHICAGO, March 19.—An organized campaign to wipe out illicit traffic in habit-forming drugs was launched here today under the supervision of Frederick H. Robinson, president of the sociological fund of a New York medical journal. Mr. Robinson announced the campaign as being financed by Mrs. G. W. Vanderbilt, Mrs. O. P. Belmont and others who are conducting a similar campaign in New York.

### DEATHS

CADY—Edward M. Cady died at his home in Tyngsboro at the age of 39 years. He leaves besides his wife, Mrs. Josephine Cady; his father and mother, Mr. and Mrs. Joseph Cady of Tyngsboro, and two sisters, Mrs. Esther Dingler and Mrs. Lucy Chase of Vermont.

FITZGERALD—John J. Fitzgerald died yesterday at his home, 30 Rock street, at the age of 42 years. He is survived by one daughter, Mary, and by four brothers, Maurice, Patrick, Thomas and Richard Fitzgerald; the latter of Orange, N. J. He was a employe of the city for a long term of years and a respected resident of St. Patrick's parish.

DONOHOE—Miss Catherine Donohoe, one of Lowell's old residents, died this morning at the home of her niece, Mrs. Timothy Reardon, 16 Marginal street, aged 80 years. Deceased was a pioneer member of St. Patrick's church and was familiarly known to the parishioners as Aunt Kate. She leaves two nieces, Mrs. Timothy Reardon and Mrs. James O'Brien.

ARMOUR—Mary A. Armour died yesterday at the Chelmsford street hospital at the age of 42 years. The body was taken to the undertaking rooms of Charles H. Molloy. Mrs. Armour is survived by three daughters, Mrs. Arthur Desrosiers and the Misses Irene and Veraconda Armour; one sister, Mrs. Susan Hadley, and two brothers, John and Michael O'Brien.

BOYLE—Miss Sarah Boyle, a nurse at the State infirmary, Tewksbury, died yesterday at that institution, after a brief illness, aged 39 years. She was an esteemed resident of the Sacred Heart parish of this city. She leaves a mother, Mrs. Bridget Boyle; one sister, Miss Mary Boyle; a niece and two nephews. The body was take to her home, 108 Carlisle street.

SMITH—Oscar P. Smith died yesterday afternoon at his home in North Billerica, aged 43 years. He leaves besides his father and mother, Mr. and Mrs. Coburn S. Smith, two brothers, Fred C. and Arthur C. of Billerica. Mr. Smith was a member of Shawsheen lodge, I. O. O. F., Thomas Talbot lodge of Masons of Billerica, Sun Meridian Royal Arch chapter, 9, of Nashua, Sons Veterans, Olive Branch chapter, Eastern Star, No. 12, of Ashland, and Ladies Auxiliary, corps, G. A. R., of Billerica.

TARBELL—Mrs. Melvina A. Tarbell died at the residence of her daughter, Mrs. G. L. Van Deursen, 1039 Middlesex street, yesterday. Melvina A. Tarbell was the daughter of Hon. Charles Symonds and Sally Dennis Symonds, of Hancock, N. H., and grand-daughter of John and Elizabeth (Frye) Dennis, who moved from Frye Village, Andover, to Hancock in the early days of that settlement. She was the youngest of nine children, the house in which she was born now being owned and occupied by the Hancock Historical society. She attended the Marlow academy for several years, showing marked literary talent.

Fred C. Church carried the insurance on the residence of Charles S. Varnum, Smith street, damaged by fire this morning.

## KILLED BY TRAIN

### Woman Struck While Walking Along Railroad Tracks

ELLSWORTH, Me., March 19.—Miss Eva Chattoo, aged 53, was killed today by the morning passenger train from Bangor while walking along the Maine Central railroad tracks from Ellsworth Falls to Ellsworth. Deafness prevented her from hearing the train and a curve obstructed the view of the engineer. Her death followed within a week of that of her sister, who was the wife of Rev. A. L. Hudson of Quincy, Mass.

## TRUCKS YOUR CHOICE

Did you know that in New York in one year the number of Electric Vehicles in use increased 45 per cent.?

In Boston in the last two years the gain was 134 per cent.!

And in Chicago during the same period the increase is estimated at 400 per cent.!

Moral:—Choose an electric.

Lowell Electric Light Corp.

50 Central Street.

# SUNDAY SCHOOL

## Annual Meeting of the Lowell District at First Baptist Church

The annual meeting of the Lowell District Massachusetts Sunday School association, was held yesterday afternoon and evening at the First Baptist church.

In the afternoon the reports of the secretary, Miss Grace Whitaker and the treasurer, Frank J. Spooner, were read and accepted, and the nominating committee reported the following list of nominees for the ensuing year, who were elected for the evening session:

President, John Perry, Jr.; first vice pres., Frank J. Spooner; second vice president, Oscar E. McGregor; secretary, Miss Grace Whitaker; treasurer, Frank J. Spooner; secretary for elementary division, Miss Jean McTaggart; for advanced division, Miss Sallie Burgess; adult division, Rev. E. A. Crites; normal division, Rev. F. A. Macdonald; home department, Miss Ida M. Goucher; executive committee, W. H. G. Wight, High street church; Walter Truby, North Chelmsford; H. G. Osgood, Westford; Miss Helen M. Brown, Worthen Street M. E.; Miss Fanny Murphy, First Trinitarian; Martin J. Berksten, Swedish Baptist; Rev. C. H. Williams, North Billerica; Rev. C. H. Ellis, Chelmsford; Rev. A. Earl Kornahan, Graniteville; Rev. William McAlpine, Hadley Street Baptist; A. J. Boles, Chelmsford; Rev. E. C. Bartlett, Dracut; Miss Alice Butterfield, Dunstable.

The first address of the day was by Miss Katherine C. Bourne of Foxboro, state secretary for the home department. Her subject was "Family Worship."

Mrs. L. E. Ware of Worcester, state secretary for the elementary division, spoke on "Relating the Elementary Department to the Church."

Mrs. Gertrude M. Millett, supervisor of grading and instruction in the First Baptist church, Medford, spoke on "The Challnge of the Teens."

Hamilton D. Conant of Boston, general state secretary, speaking on "Some Ways of Doing Things," emphasized the importance of being business-like in the Sunday school work and also of using tact and diplomacy.

Supper was served at 6 o'clock to nearly 200 people, by the ladies of the church.

### The Evening Session

The evening session was begun at 7.15 o'clock with a processional hymn, "Onward Christian Soldiers," by the vested choir of St. John's church. The praise service was led by the vested choir with Frederick O. Blunt directing and Clayton Kimball at the organ.

Deacon Warren L. Floyd welcomed the convention to the First Baptist church, in place of the pastor, Rev. H. S. Pinkham, who is confined to his home by sickness. The Lowell District association is 21 years old and Deacon Floyd was its first president. He assured the delegates that the place of meeting had nothing whatever to do with the weather, but that it was simply the ordinary Lowell District weather. It was a stormy day when it was organized in St. Paul's M. E. church 21 years ago; on the third anniversary it again stormed, when the meeting was held in the Highland Congregational church; and he recalled several other meetings in different churches, when the weather was unfavorable.

Rev. E. H. Newcombe, pastor of the First Congregational church, gave an address on "One Thing Needful." He said that perseverance is our great need today.

There was an anthem by St. John's vested choir, and resolutions were adopted thanking the First Baptist church, the choir and all others who contributed to the success of the convention.

Miss Martha K. Lawson of New York gave an address on "Sunday School Problems From a Teacher's Standpoint."

The awarding of banners to the three organized adult classes resulted as follows:

Men's class—The Palmer Bible class of the Fifth Street Baptist church.

Women's class—Miss Fannie Murphy's class of Tyngsboro.

Mixed class—The Moore Bible class of the Lawrence Street P. M. church.

Pennants for attendance were also awarded to the Philathea class of the Tyler Street church; the Perry class of St. Paul's M. E.; the men's class of the Paige Street F. B. church; the girls' class of the Lawrence Street P. M. church, and the boys' Cowdry class of the Paige Street church.

# WIPE OUT MORTGAGE

### HIGHLAND METHODIST INAUGURATES ROUND-UP FAIR AT HIGHLAND HALL

There was a large attendance last evening at the opening of the "Highland Round-up Fair" given by members of the Highland M. E. church, at Highland hall, Branch street. Supper was served at 6.30 o'clock and was followed by a fine musical program. The "round-up" will continue this evening and Friday evening.

The executive committee in charge consists of Mrs. A. B. Cameron, chairman; W. D. Large, chairman of tickets, hall and advertising; Mrs. E. T. Burbeck, treasurer; Miss Mildred Sturtevant, secretary; Mrs. Harry Maguire, chairman of the entertainments; Mrs. Carl Noyes, Mrs. W. H. McLean, Earl Huse, Mrs. Carrie Ela and Frank Laprise.

The supper committee consisted of Mrs. A. B. Cameron, Mrs. William Killpatrick, Mrs. W. D. Large, Miss Carrie Philbrick, Mrs. J. W. Mitchell, Mrs. Carl Noyes, Mrs. D. M. Walker and Mrs. William Farrell.

The waitresses were Mrs. Edward Drown, Mrs. Hiram Merrill, Mrs. Fred Timmons, Mrs. Herbert Yeoman, Mrs. Wesley Wilder, Miss Florence Killpatrick, Mrs. W. H. Hood and Mrs. Guy Whitney.

The tables with the respective attendants were as follows:

Gypsy and peanut—Mr. and Mrs. Guy Whitney.

Candy table—Mrs. J. M. Washburn, chairman, assisted by Miss Grace Mitchell, Miss Bertha Chapman, Miss Eva Large, Miss Charlotte Johnson, Miss Luette Washburn, Miss Grace Kendrick and Earl Huse, Percy McIntosh and Milton Washburn.

Celebrity table—Miss Sally Burgess, chairman; Miss Alison Clark, Miss Dorothy Burbeck, Miss Mossie Dickey and Miss Wesley Brown.

Grab table—Miss Mildred Sturtevant, chairman; assisted by Miss Luella Skidmore, Miss Rena Knapp, Miss Mabelle Ackley, Miss Pearl Houghton, Howard Large, Maynard Potter, Clinton Mitchell and Reginald Atkinson.

Country Store—W. I. Leach, chairman; Mrs. A. O. Knapp, Mrs. Maude Potter, Miss Carrie Philbrick, Prescott Pirington, Fred Timmons and Mrs. W. T. Leach.

Fancy table—Mrs. E. T. Burbeck, Mrs. A. B. Cameron, Mrs. Prescott Pirington, Mrs. C. S. Herron, Mrs. Frank Laprise, Mrs. W. H. McLean, Mrs. Fred Timmons, Mrs. Newhook, Mrs. Herbert Yeomans and Mrs. O. M. Dow.

Apron table—Mrs. Helen S. Lester, chairman; assisted by Mrs. Killpatrick, Mrs. Brown, Mrs. Large, Mrs. W. O. Farrell, Mrs. William Riggs, Mrs. William Farrell, Mrs. Kendrick, Mrs. Walsh, Mrs. Harrison, Mrs. Walker, Mrs. Shepherd and Mrs. Locke.

Children's table—Mrs. Agnes C. Porter, chairman; Mrs. Mabel Martin, Mrs. Armstrong, Mrs. Dickinson, Mrs. Huse, Mrs. Thomas Gallagher, Mrs. Maude Dean and Mrs. Sterling.

Ice cream—M. M. Lahue.

It is the desire of the committee having the affair in hand to bring the receipts up to a total large enough to wipe out the church mortgage.

# BOYS' COURT OPENED

### FIRST OF ITS KIND IN WORLD IN SESSION AT CHICAGO—DEALS WITH LADS FROM 17 TO 21 YEARS

CHICAGO, March 19—Chicago's Boys' court, said to be the first tribunal of its kind in the world, was opened yesterday as a branch of the municipal judicial system.

The court will deal with cases of boys between 17 and 21 years of age. Its object is to keep the boys from contact with mature criminals and to give their cases sympathetic consideration.

### LICENSE BOARD MEETING

**Application for Circus License for June 30 Received—Pawnbrokers and Others Must be in April 11**

A postponed meeting of the license commission was held yesterday at the office in Market street. An application was received from a representative of the Barnum & Bailey circus for a license to play in Lowell on June 30, and action was deferred to the next meeting.

It was voted that all applications for job wagon, hackney coach and similar licenses, which expire on March 31, must be made before noon, March 28, 1914. All applications for pawnbrokers, common victuallers, public lodging houses, second-hand clothing dealers, keepers of employment offices, billiards and pool, which expire on April 30, must be in the office of the commission no later than noon, Saturday, April 11.


Pianos
—AND—
Satisfaction

You can't be disappointed in the piano you buy of us.

If you have any fault to find with any piano you buy here, we are always ready to listen to you, and to accord you exact justice.

For reliable pianos and lowest prices, and easiest terms of payments, go to

RING'S

Largest, Most Reliable Piano House

110-112 MERRIMACK STREET

The Bon Marche
DRY GOODS CO.
—LOWELL'S MOST PROGRESSIVE STORE—

COLUMBIA
Records for April
Note the Notes — Note the Notes
Try Our 48 Hour Approval Plan
On Sale Tomorrow
Automobile Delivery

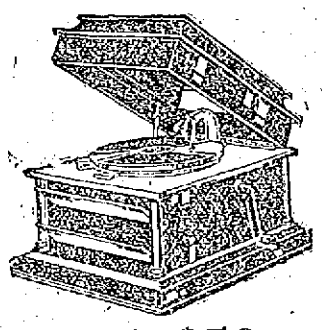

Grafonola "Favorite"
12 DOUBLE RECORDS
24 Selections
$58.80
1 RECORD ALBUM
$1 Each week, after first deposit is made.
EASY TERMS
FREE TRIAL
NO OBLIGATION
Grafonola Favorite $50

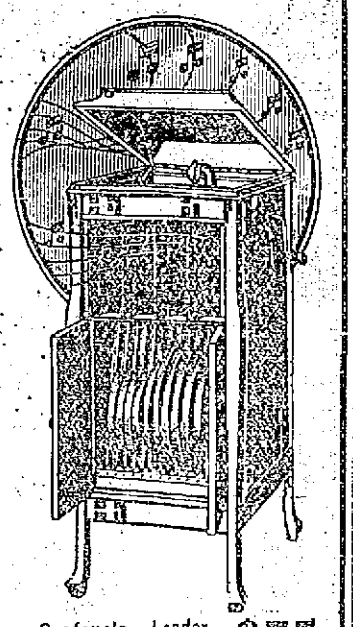

Grafonola "Leader"
12 DOUBLE RECORDS
24 Selections
$83.80
1 RECORD ALBUM
$2.00 Each week after first deposit is made.
Both of above Grafonolas finished in beautiful Mahogany. New No. 6 Reproducers. Tone control leaves and New Tone Arm.
OTHER GRAFONOLAS $25 to $500
On Equally Easy Terms.
Grafonola Leader $75

—THE—
Fashion
115 MERRIMACK ST.
Invites you to visit their
Spring Exhibit of
Fashionable Hats
and Millinery

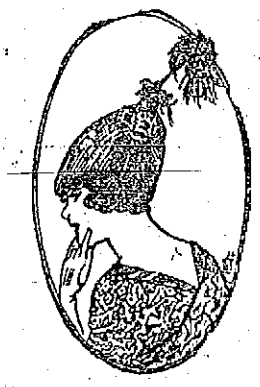

Friday, March 20,
—AND—
Saturday, March 21
Our showing of imported and domestic patterns is most complete.
The FASHION, 115 Merr'k St.

SPRING DISPLAY
PARLOR MILLINERY
FRIDAY AND SATURDAY, MARCH 20-21
Lena Lalumiere
226 MERRIMACK ST. OLD CITY HALL BLDG., UPSTAIRS

SPRING DISPLAY OF
MILLINERY
Friday and Saturday, March 20-21
Madam Amedee Caron
Cor. West Sixth and Ennell Streets

THE GILBRIDE COMP'Y
Spring Opening Days
Friday and Saturday, March 20-21

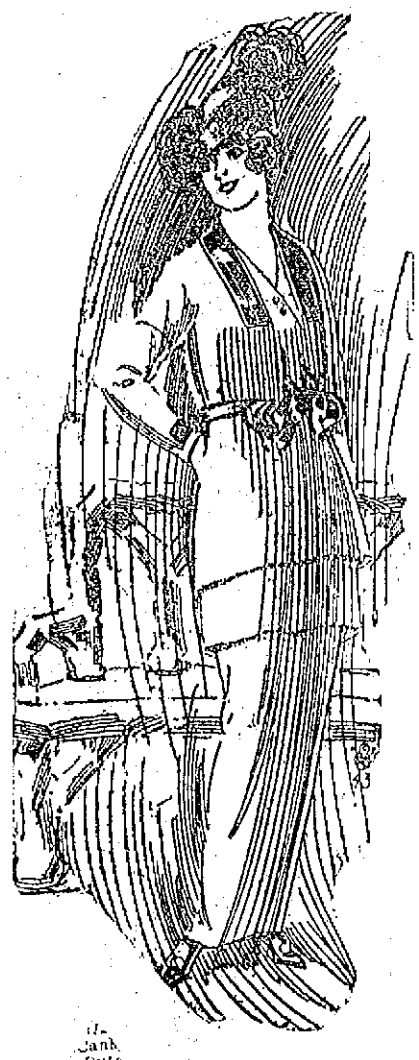

EVERYBODY INVITED. OPENING EXPOSITIONS OF
Coats, Suits, Dresses, Gowns, Millinery, Waists, Dress Goods and Dress Accessories
This store is a bright spring garden—a delightful rendezvous for the lovers of the beautiful, and especially for all womankind. For tomorrow we present to the public a gathering of Coats, Suits, Dresses and Gowns which in our opinion are the most faithfully representative of the prevailing modes for 1914.

1914 SPRING AND SUMMER
Millinery Opening
We cordially invite you to attend our Spring and Summer Millinery Opening on
FRIDAY AND SATURDAY, March 20 and 21
Our display will include copies of Models, Trimmed Hats, New Untrimmed Shapes and an exquisite variety of New Trimmings.
We solicit your inspection of our Millinery although it may be in advance of your desire to buy.

# ONLY $3000 ADDITIONAL

## Needed to Complete the Amount to be Raised in Y. W. C. A. Campaign—Three Days Left

The inclement weather of yesterday made it very difficult for the Y. W. C. A. campaign workers to make their usual rounds and the result was that when about half of the team members gathered at the headquarters yesterday afternoon the amount for the day's work fell way below the average and but $256.34 was reported by the ten teams.

According to the huge thermometer on the outside of the association building on John street just a trifle over $7000 has been secured to date and with but three days remaining it means that a daily average of $1000 must be reported to make the campaign the success that the officials want to.

Despite the fact that the traveling was bad all day yesterday a few of the team workers were fairly successful and one of the teams reported $49 while the reports of the others varied from $7.50 to $44. The campaign headquarters were rather gloomy at the close of yesterday's session when the $256.34 was put on the big sheet, but there were several encouraging talks and everyone left feeling that a much better showing would be made tday.

The committee workers report that very few large contributions have been received as yet and less are in sight. The association needs the whole $10,000 to make the necessary repairs and to do the other work planned and a few more large subscriptions will have to be secured.

The meeting today will be held at 6.30 instead of 4.30, and another rally will be held. Everyone is invited. A luncheon will be served and the committees hopes for a report equal to that of last Monday when the last rally was held. Mr. and Mrs. S. H. Thompson are among those who have contributed at least $50.

The team report yesterday was as follows:

| Team | Subs. | Total |
|---|---|---|
| 1 | 5 | $ 7.50 |
| 2 | 5 | 35.00 |
| 3 | 8 | 44.00 |
| 4 | 13 | 32.51 |
| 5 | 7 | 21.00 |
| 6 | 6 | 23.03 |
| 7 | 4 | 14.30 |
| 8 | No report. | |
| 9 | 3 | 30.00 |
| 10 | 16 | 49.00 |
| | 75 | $ 256.34 |
| Previously reported | | $6739.50 |
| Grand total | | $7096.84 |


### A CARD

We, the undersigned, do hereby agree to refund the money on a 50 cent bottle of Greene's Warranted Syrup of Tar if it fails to cure your cough or cold. We also guarantee a 25c bottle to prove satisfactory or money refunded.

F. H. Butler & Co. — Brunelle's Pharmacy
A. Thomasson — Davis Square Drug Store
Fred O. Lewis — A.W. Dows & Co.
F. C. Goodale — Carter & Sherburne
Falls & Burkinshaw — Albert E. Moors
E. T. McEvoy — Routhier & Delisle
F. P. Moody — N. Petkes
Carleton & Hovey

**If you want help at home or in your business, try The Sun "Want" column.**

**Spring Blood and System Cleanser**

During the winter months impurities accumulate, your blood becomes impure and thick, your kidneys, liver and bowels fail to work, causing so-called "Spring Fever." You feel tired, weak and lazy. Electric Bitters—the spring tonic and system cleanser—is what you need; they stimulate the kidneys, liver and bowels to healthy action, expel blood impurities and restore your health, strength and ambition. Electric Bitters makes you feel like new. Start a four weeks' treatment—it will put you in fine shape for your spring work. Guaranteed. All druggists. 50c and $1.00.

H. E. Bucklen & Co., Philadelphia or St. Louis

WE INVITE THE PUBLIC
—TO OUR—
Spring Showing of
MILLINERY

Friday and Saturday, March 20-21
At the New Millinery Store
185 CENTRAL STREET

We will have a full and beautiful showing of imported pattern hats as well as domestic creations.

MISS ELODIA BIBEAULT

ATTENDANTS—Miss L. Potter, Mme. D. A. Lambert, Miss B. A. Alexander, Miss S. Tootman.

SPRING SHOWING OF
..MILLINERY..
FRIDAY AND SATURDAY, MARCH 20-21

Our showing of Ribbon cannot be excelled this side of New York

The Ribbon Shop
SUSIE F. THORPE 129 MERRIMACK STREET

CORRECT HATS
Lillian. Hard-Hill
213 GIBSON STREET

Show Days Mondays, March 23-30

Continued Personal Attention. Prices Satisfactory.

LADIES' HATS
RE-BLOCKED
ALL MATERIALS
S. J. RYAN
HAT MANUFACTURER
104 Central Street Upstairs

Miss K. Blennerhassett
ROOMS 45-46 CENTRAL BLOCK

Spring Millinery Display of
CHOICE PATTERN HATS
Friday and Saturday, March 20-21

CENTRAL BUILDING, ROOMS 98 and 99

You are cordially invited to my Spring showing of Millinery Friday and Saturday, March 20 and 21. Regina Girard Johnston.


## VOLCANO DID IT

### New Island Recently Born on the Coast of Japan

TOKIO, March 19.—A new island 100 feet high and five miles in circumference, was born in the Bonin group during the recent activity of the Fuji volcanic system. The Bonin group lies off the Japan coast due south of Yokohama.

When volcanic ash fell heavily in the Bonin islands on January 13 it was supposed to come from the erupting volcano at Sakurajima, but it was later found to be issuing from the Two (meaning phosphorous) islands on the Bonin group. A steamer was despatched to rescue the inhabitants of the little islands but it was learned that while the fall of fine ashes has continued for two weeks no catastrophe had occurred.

Suddenly on the day after the steamer's arrival, January 23, a great eruption occurred in the sea at a point about three miles east of South Sulphur island. A thick volume of white smoke rolled to the sky and attained a height estimated to be 10,000 feet. Masses of rock and lava were discharged, as at Sakurajima. Detonations continued rapidly throughout the next day, the average number of explosions each hour being 26. On the morning of the twenty-fifth the weather was cloudy, but in the early afternoon when the atmosphere cleared, observers were astounded to perceive a large new island o the horizon.

Its location is about the same as that of the smaller island which sprung from the sea in 1904 only later to disappear.

Dr. Omori, a noted seismologist who has returned from an inspection of Mt. Sakurajima, is of the opinion that the volcano already has passed its erputive period and has entered into what is called the earthquake period therefore greater precautions should be taken in respect to the state of the mountain hereafter. A great deal of arsenic acid has been mitted from the rock lava in the village of Ari, and one can scarcely approach it.

"Ashes fell heavily almost all over the island," he said, "and the heaviest fall was at a village called Kuregami and its neighborhood, where the houses are buried almost up to the roofs. The amount of rock lava which has flowed out of the volcano is almost unprecedented, and in some places these rocks are piled as high as 210 feet."

The number of refugees from Sakurajima island, added Dr. Omori reached 24,000, many of whom went to Kagoshima which supplied them with food at a daily cost of $800.

A few slight tremors and quakes are still felt but the mountain has spent its force and is beginning to settle down to rest. What was once a beautiful green gem floating in the blue waters of Kagoshima bay is now an imposing heap of ash and lava.

Since the eruption at Sakurajima earthquakes have been felt at Tokio about every two weeks, but no damage has been done.


THIS IS A CORDIAL INVITATION TO ALL TO ATTEND OUR BEAUTIFUL
Opening Display
—OF—
Correct Spring Coats, Suits, Dresses, Skirts, Etc.

FRIDAY AND SATURDAY
MARCH 20 and 21

Being a complete review of all that is new and novel in original models, adaptations and modifications of Paris and 5th Ave., N. Y., styles.

The A. L. BRAUS' individuality and exclusiveness are admirably preserved and depicted. All reflect the highest art of this season's latest whims in charming garments.

A. L. BRAUS
184-196 MERRIMACK ST. FORMERLY O'DONNELL'S

SPRING DISPLAY AT THE
Artistic French Millinery Shop
FRIDAY AND SATURDAY, MARCH 20-21

TURCOTTE and HOTIN
Room 2, Associate Building

BROADWAY WHOLESALE MILLINERY CO.

NOTE THE NEW NUMBER | 196 MERRIMACK STREET | ENTER THROUGH A. L. BRAUS CO. OR SIDE STAIRWAY

When out to the Millinery Openings, if you want to save money on every purchase, we will be in line Friday and Saturday, our opening days.

MILLINERY and DRESS-MAKING OPENING
FRIDAY AND SATURDAY, MARCH 20-21, 1914
KATE A. MISKELL
226 MERRIMACK STREET
Old City Hall Building Room 20

Easter Opening 1914
FRIDAY AND SATURDAY, MARCH 20-21
MRS. VINA PRENTISS
405 BRIDGE STREET
An Unusually Large Number of Trimmed Hats Will Be On Display.

ROSE JORDAN HARTFORD
135 MERRIMACK STREET

You Are Cordially Invited
—TO OUR—
MILLINERY OPENING
FRIDAY AND SATURDAY, MARCH 20-21


**CARD OF THANKS**

To the many friends and neighbors who so kindly helped to lighten our sorrow in the loss of our father and for the many beautiful floral tributes we hereby extend our sincere thanks.
(Signed) Mr. Herbert Page, Miss Mabel Page, Mrs. Walter Bills.

**MEEHAN WAS THE FIRST**

The following question has reached this office and the postal card bearing it is signed "Constant Reader:"

"Will you please tell me who was the first representative from ward 2 to Beacon Hill (15th Middlesex district?)"

Answer—Hon. John F. Meehan.


**No More Troublesome Superfluous Hairs**

(The Modern Beauty)

Nothing is quite so annoying to a woman as ugly fuzzy growths on the face, and while the electric needle brings relief, it is no more effective than a simple paste made with powdered delatone and water. This paste is spread on the objectionable hairs for 2 or 3 minutes, then rubbed off. After this treatment the skin should be washed to free it from the remaining delatone to free it from the remaining delatone and it will be soft, clear and hairless. Be sure, however, that you get the real delatone.

**If you want help at home or in your business, try The Sun "Want" column.**

# SO. AMERICA'S FUTURE

Fifty millions of people live south of the Panama canal. The Spanish language is spoken in all of South America except Brazil, where Portuguese is the common tongue and Spanish is seldom heard. Brazil has a population of nearly 20,000,000, and occupies about half of the continent. South America is a continent of great possibilites. That vast undeveloped country is a veritable storehouse of wealth, and untold riches are contained in its forests, plains and mountains. There are wonderful possibilities for development, and this development has hardly yet begun.

The opening of the Panama canal will tremendously increase the interest of the people of the United States in South America. It will furnish an impetus to the trade between South and North America which is already on a substantial basis. It will stimulate the interest of manufacturers throughout the United States who have things to sell of practical use to South Americans. In fact, it would be hard to estimate the possibilities which will result from the connecting of the two oceans.

Few people realize the extent of the South American republics.

Brazil exceeds the area of the United States by about two hundred thousand square miles. Argentina has a climate similar to the United States and is as large as all of the country east of the Mississippi river plus the first tier of states west of it. Boliva is six times larger than New York, New Jersey, Pennsylvania and Delaware. Four Nebraskas could be put into Chile. Peru is larger than California, Oregon, Washington, Nebraska, Arizona, Utah and Idaho. Paraguay is four times larger than the state of Indiana. Uruguay is larger than North Dakota. Venezuela is as large as Texas; Kentucky and Tennessee. Ecuador is as large as New England, New York and New Jersey. Columbia has an area as large as Germany, France, Holland and Belgium.

It has been estimated that nearly twenty-five million dollars in animal and vegetable products could be sold to Argentina in addition to the comparatively small share now obtained by this country. In Argentina there is a great demand for canned fish, sausages and ham, and for candy and confectionery of various kinds. Tomato and other sauces are rapidly growing in favor. Nearly one million five hundred thousand dollars worth of sheep dip is needed in this country, which has more sheep than any other country in the world with the exception of Australia. Argentina imports about thirty million dollars worth of coton goods; Uruguay about five million, and Paraguay about one million. Argentna is importing over one-fourth of all the cotton goods brought into South America. Argentina is England's seventh greatest customer in cotton goods.

American manufacturers could find a rich field in Argentina.

Criticisms have been made of the American business methods in dealing with South America, because the American business man has been unwilling to take a small trial order. He wants to do things on a large scale, and forgets that it takes time to build up a business in Buenos Aires, or, for that matter, in any other country of Latin America.

It has also been said that the American business man tries to make the South Americans purchase materials as they are made in North America. He does not try to find out what the customs of the South Americans are and the things in common use there, and then try to make goods of a similar nature. The European merchant, especially if he is from France or Germany or England, is more resourceful. He finds out the things the South Americans like, and then turns his energy toward making articles in a similar way. In this way foreign merchants have made greater headway than have those from the United States.

There is a very large demand in Buenos Aires for ready-made clothing. This is shown by the fact that for that city of one million five hundred thousand people, $1,500,000 worth of all-wool ready-made clothing and $930,000 worth of cotton ready-made clothing were imported in 1911. The United States exports of ready-made clothing to Argentina have increased 400 per cent. within the past year, but we are selling only $80,000 worth a year. It is obvious that American trade in this particular line could be vastly increased there. Buenos Aires also bought $1,750,000 worth of stockings, several hundred thousand dollars worth of sewing thread, and $100,000 worth of soap, and almost all came from Europe. We do get a small share of the undyed yarn imports, which amount to about $1,300,000, but none of the $80,00 worth of dyed yarns come from the United States. We do lead the world in our sales of medicinal soap to Argentina, but we stand fourth in scented soap. There is close competition in this line among the various French houses and with Atkinson and Company of London very little of the $1,400,000 worth of perfumery comes from this country, and there is about $450,000 worth of business that we could obtain in the prepared paint line, there being a steady and increasing demand for paint.

Conditions would be better if more Americans went to South America. It would be just as interesting, and far more profitable, if many of the Americans who now spend their leisure days in Europe would instead visit the countries in the southern hemisphere.

This intercourse would likewise tend to stimulate the feeling of friendship and good will between Americans and South Americans, and would tend to bring about a realization of the wish expressed by Mr. Bryan when he said, "God made us neighbors; let justice make us friends."


**Uneeda Biscuit**

Nourishment—fine flavor—purity—crispness—wholesomeness. All for 5 cents, in the moisture-proof package.

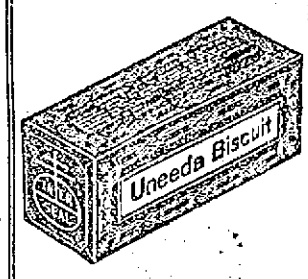


**Baronet Biscuit**

Round, thin, tender—with a delightful flavor—appropriate for luncheon, tea and dinner. 10 cents.

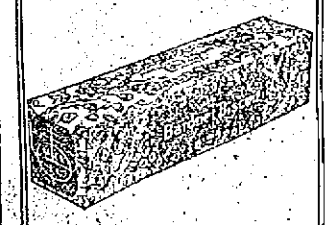

**GRAHAM CRACKERS**

A food for every day. Crisp, tasty and strengthening. Fresh baked and fresh delivered. 10 cents.

*Buy biscuit baked by*

NATIONAL BISCUIT COMPANY

*Always look for that name*


# KEEL LAYING OF WORLD'S BIGGEST WARSHIP, NAVAL CONSTRUCTOR AND THE NEW YORK

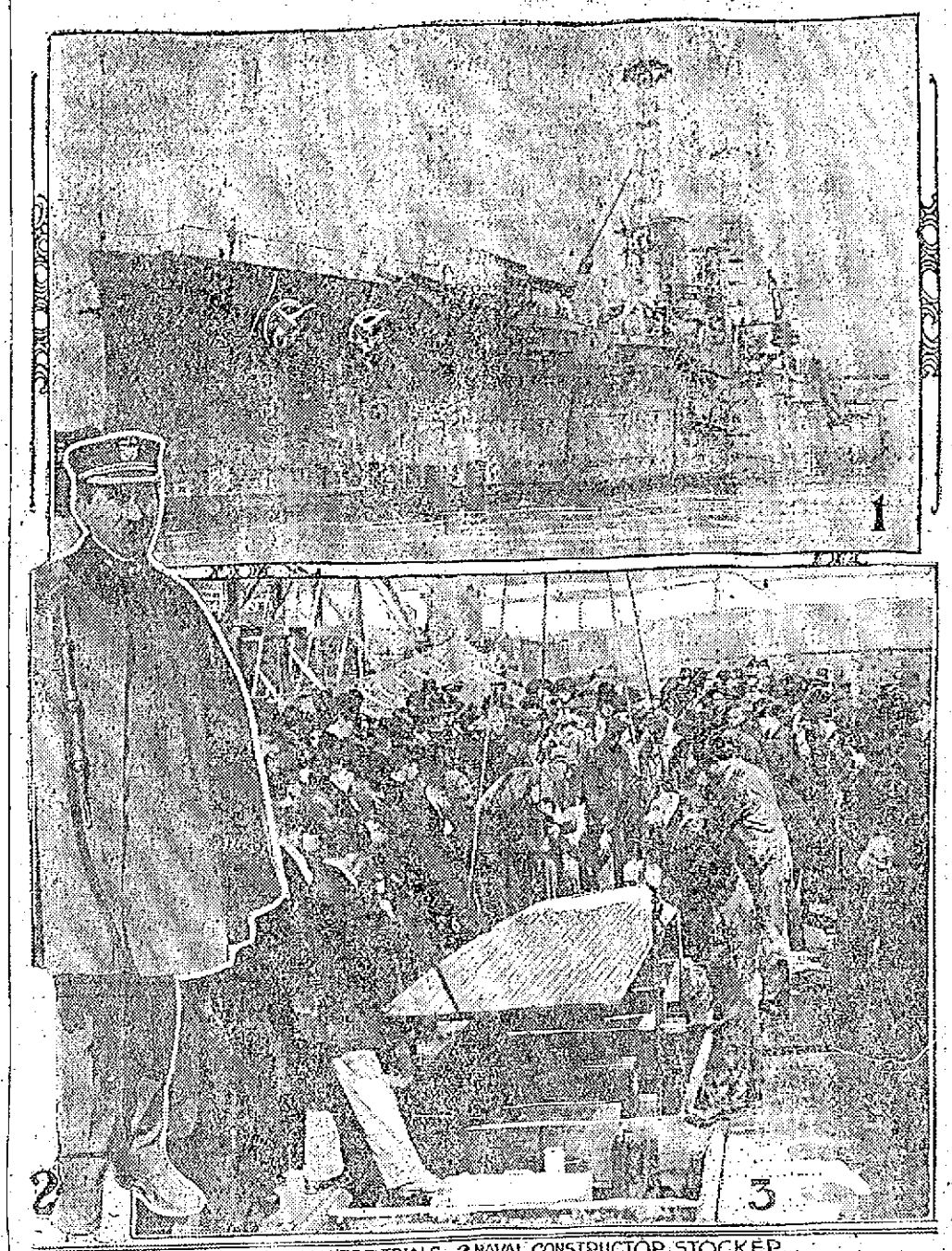

1 THE NEW YORK—NEARLY READY FOR TRIALS 2 NAVAL CONSTRUCTOR STOCKER 3 LAYING KEEL OF BATTLESHIP No 39

NEW YORK, March 18.—The keel of the largest battleship in the world, known officially as No. 39 of the United States navy, has been laid at the Brooklyn navy yard, and work is being pushed so as to complete the great fighter within ten months. No. 39, which will likely be christened the North Carolina, is 608 feet long and 31,000 tons burden. Her main battery will consist of twelve fourteen-inch guns, two more than the New York, the latest super-Dreadnought to be finished for Uncle Sam at the same yards and which will have her trial tests within the next month. Naval Constructor Robert Stocker, who has charge of No. 39 and under whose direction the New York was built, says the Brooklyn navy yard is setting a record for battleship construction in point of time.

## NINE HUNDRED MILLION DOLLARS

**Cotton Goods in International Trade and Share Thereof Supplied By the United States**

Cotton manufactures entering international markets in 1913 approximated 900 million dollars, and of this vast sum but 55 1-2 million dollars worth or less than 7 per cent. was bought from the United States, the producer of over two-thirds of the world's raw cotton. In recognition of this fact, the department of commerce, through special agents of the bureau of foreign and domestic commerce, is making special studies, both at home and abroad, with a view to enlarging the foreign trade in this important branch of American industry. Mr. Ralph M. Odell, a commercial agent of that bureau, now in New York city, reports unusual interest among cotton manufacturers and is receiving many inquiries for detailed information concerning trade demands. An agent of the department is investigating conditions in the Orient, while reports are now in press covering recent investigations in South Africa and the Mediterranean countries, all important importers of textiles.

The Orient is the world's chief market for cotton goods. Into Asia the imports are about 350 million dollars annually, 200 million being taken by India and about 100 million by China; into Europe about 250 million; North America, 125 million; South America, 75 million; and Oceania and Africa, each about 35 million; these figures being approximations based upon the actual totals for the latest year for which official data are available.

The United States ranks third as an importer and fourth as an exporter of cotton goods. The relative standing of the cotton-importing countries is: India, 200 million dollars; China, over 100 million; the United States, 65 million; the United Kingdom, 55 million; Germany, 35 million; and the Netherlands, 30 million; while countries importing from 20 to 25 million dollars worth annually include Canada, Argentina, Australia, and the Dutch East Indies; and those receiving from 10 to 20 million dollars worth annually—France, Switzerland, Russia, Roumania, the Straits Settlements, Brazil, Mexico, Cuba, Chile, Austria-Hungary, Belgium, Italy, Japan, the Philippines and Egypt.

The United Kingdom supplies about two-thirds of all cotton goods entering the world's international markets, her share being about 600 million dollars, compared with 130 million for Germany, 75 million for France, and 55 million for the United States, our own manufacturers being chiefly occupied in meeting the demands of the home market, which in 1909 exceeded 600 million dollars.

The possibility of extending the foreign sales of American cotton goods is apparent, from a study of the relation which our own exports bear to the total imports of cotton goods into leading countries of consumption. In most cases that proportion is very small. India, for example, imports about 200 million dollars worth annually, and of this but about 1 million is supplied by the United States; China, 100 million, our share about 8 million; Germany, 35 million, are share 1 million; and the United Kingdom, largely for resale, 55 million, of which but 5 million is from the United States; while to Argentina, Brazil and Chile, important markets for cotton fabrics, our sales are in each case less than 1 million dollars annually. Formerly China was the market for from 10 to 30 million dollars' worth of American cotton goods annually, the sales thereto having made a high record of 33 1-2 million in 1905. The total had, however, fallen to 3 million in the calendar year 1913, and to even lower figures in 1912 and immediately preceding years. A special agent of the department of commerce is now in China obtaining information which may be used in regaining and extending the market for American cotton goods.

The cotton manufacturers of the United States are, however, gradually increasing their sales abroad and in still larger measure the proportion which they supply of the great home market. Thirty years ago our imports of cotton goods exceeded our exports of cotton manufactures by 21 1-2 million dollars; last year that excess had fallen to 10 million. Imports of cotton goods increased during the period from 1883 to 1913 from 34.3 million to 65.4 million dollars, a gain of 91 per cent.; while exports of the same class increased from 12.8 million to 55.5 million, a gain of 334 per cent.; and as imports have actually decreased during more recent years while exports were increasing, the balance of trade in cotton manufactures is likely to shift soon to the export side. In 1880, when our production of cotton manufactures was 211 million dollars, imports were 33 million and exports 11 million, foreign-made cotton goods having thus supplied about 15 per cent. of the domestic consumption. In 1909 domestic production had increased to 628 million, or 40 per cent. over that of 1904. A similar increase in the 1909-1913 period would make the production of 1913 over 800 million. Imports in that year were 65 1-2 million and exports 55 1-2 million, suggesting that foreign countries supplied in 1913 but about 5 per cent. of the domestic consumption of cotton goods, compared with 15 per cent. in 1883.

The imports of cotton manufactures into the United States during the calendar year 1913, valued at 65 1-2 million dollars, were slightly less than those of 1912 and 15 million below the high-record total of 80 million in 1907. On the other hand, the exportation of cotton manufactures in 1913, 55 1-2 million dollars, was with the exception of 1905, the largest on record and within 1 million dollars of the high record established in that year when heavy shipments to China following the close of the Russo-Japanese war swelled the total to unusual proportions.

The lower grades of cotton goods form the bulk of the exports, while more highly finished products constitute most of the imports of cotton manufactures. About three-fifths of the cotton manufactures exported last year consisted of cloths, 467 million yards with an average valuation of 7 cents per yard having left the country in 1913. Laces, embroideries, and like articles contributed over one-half of the total value of cotton goods imported, the total for that group having been 34 million dollars out of an aggregate importation of 65 1-2 million, while the 46 1-2 million yards of cotton cloths imported were valued at 9 million dollars, or 19 cents per yard, exclusive of duties paid. Other cotton goods imported included hosiery, 2 1-2 million dollars; plushes and velvets, 2 1-2 million; and yarn and thread, 3¾ million. American-made laces and embroideries are beginning to enter foreign fields, their total exports in 1913 having been $198,463 and those for December alone $20,257, compared with $9329 in December, 1912.

China took one-fourth of the American cotton cloths exported in 1913. Out of 467 million yards exported in that year, 116 million went to China, compared with 563 million in 1905, and 92 million went to the Philippines; while Aden, Cuba, Haiti, other West Indies, Canada, Colombia, and other South America as a whole each took between 20 and 30 million dollars worth and Central American republics as a whole, 34 million. In addition to the sales to foreign countries, 41 million yards were shipped to Porto Rico and 9 million to Hawaii, these islands having taken, in 1913, 7 million dollars worth of cotton goods from the mainland, compared with 2 1-2 million in 1903.

Our imported cotton laces and embroideries are mostly from Switzerland, France, the United Kingdom and Germany; cotton cloths, chiefly from the United Kingdom and France; and cotton knit goods, almost exclusively from Germany.

## EARLY MORNING FIRE

A small fire occurred in the building at the corner of Howe and East Merrimack street early this morning, and the firemen were summoned to the scene by an alarm from box 8 at 1:30 o'clock. The blaze was in the flat roof of the building and a few squirts of the chemical put it out. The building is owned by Mrs. Margaret Murphy. The damage was slight.


**Is Your Stomach Wrong?**

Sooner or later you will be wrong in every organ of your body. It is a well known fact that over 95% of all sicknesses are caused by ailments of the digestive organs. If you have the slightest suspicion that your stomach requires treatment, don't delay a moment. Little ills soon grow into serious ills.

DR. PIERCE'S

**Golden Medical Discovery**

soon rights the wrong. It helps the stomach digest the food and manufacture nourishing blood. It has a tonic effect and soon enables the stomach and heart to perform their functions in a natural, healthy manner, without any outside aid.

As Dr. Pierce's Golden Medical Discovery contains neither alcohol nor narcotics there is no reaction. For over forty years it has stood the test of both use and abuse and is today the greatest remedy of its kind in the world. Begin now. Take it home today. Sold by Medicine Dealers in liquid or tablet form; or send 60c to Dr. Pierce's Invalids Hotel, Buffalo, N. Y., for a trial box.

For 31c you can get the Common Sense Medical Adviser, 1008 pages—cloth bound—to pay cost of mailing. Write Dr. R. V. Pierce, Buffalo, N. Y.



**The Care-Free Way to California**

"I wouldn't go any other way," says everyone who has gone on one of our low cost "Personally Conducted" parties to California.

They are so well managed, and are so comfortable and inexpensive.

There's no worry about baggage or other travel detail, for our own special conductor goes all the way through, looking out for your comfort and explaining all about the points of interest as you pass along.

The cheerful company of congenial people who go on these fare parties add greatly to the pleasure of the trip.

Please write me today, or if you can, call at the office and let me tell you all about these famous Burlington Route "Personally Conducted" Parties to California.

Alex Stocks, New England Passenger Agent, C. B. & Q. R. R., 264 Washington st., Boston.



CRYSTAL Domino SUGAR

Imparts the finishing touch of elegance to the correctly served meal.

*Full and Half Size Pieces*

THE AMERICAN SUGAR REFINING CO.

Address: New York City

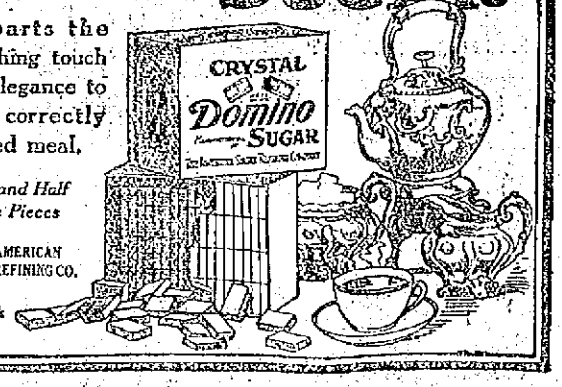




**ORIGINAL GENUINE Horlick's Malted Milk**

*"Others are Imitations"*

**The Food-Drink for all Ages**

Rich milk, malted grain, in powder form. For infants, invalids and growing children. Pure nutrition, upbuilding the whole body. Invigorates nursing mothers and the aged. More healthful than tea or coffee.

Take no substitute. Ask for HORLICK'S



ATLANTIC CITY, N. J.

THE WILTSHIRE Virginia ave. and beach. Ocean view. Greatly improved and refurnished. Cap. 350. Private baths, running water in rooms; elevator, etc. Music. Special—$17.50 up weekly; $2.50 up daily. Open all year. Booklet. Samuel Ellis.



**Make Your Dollar Produce More in a New York City Hotel**

*Two Specialties*

**$2.50** PER DAY A pleasant room with private bath, facing large open court. (Not one room, but one hundred of them.)

**$3.00** PER DAY An excellent room with private bath, facing street, Southern exposure. (Not one room, but eighty-seven of them.)

Also attractive rooms without bath from $2.00. The Restaurant prices are most moderate

IN THE HEART OF THE CITY

*Location*

One minute from 5 of the largest department stores.
Five minutes walk from 19 principal theatres.
Within a block of the Fifth Ave. shopping district.
Every line of transportation passes the door.
Fifth Avenue Bus lines and principal surface lines.
The Hudson Tubes across the street.
Elevated Railroad Station across the street.
Subway Station three minutes away.
Grand Central Station within seven minutes.
Pennsylvania Railroad Station just one block away.
*For convenience one could ask no more.*

*The Hotel*

EVERYTHING NEW AND MODERN.
A FIVE MILLION DOLLAR HOTEL.
EQUIPPED TO SATISFY THE MOST EXACTING TASTE.

600 ROOMS
400 BATHS

**THE HOTEL MARTINIQUE**

"THE HOUSE OF TAYLOR"
Established 1848

Broadway, 32nd and 33rd Streets
New York

CHARLES LEIGH TAYLOR, President — WALTER CHANDLER, JR., General Manager — WALTER C. GILSON, Vice-President

Cor. W.



DR. T. J. KING'S NEW LOCATION 158 MERRIMACK STREET

Next to Pollard's, Opposite Bon Marche

Here at last is an ideal location, centrally located, light, clean and modern. I have fitted up these new offices with every known appliance for the practice of absolute painless dentistry and I take pride in placing at the disposal of the people of Lowell the finest and most modern dental office in this section.

I Promise Not to Hurt You

No Pain and No High Prices. I do beautiful work, do it painlessly and charge you 50% less than other reputable dentists. WILL YOU TAKE ADVANTAGE OF THE GREATEST DENTAL OFFER EVER MADE IN THIS CITY? I want new patients and I am making you these low prices so that you can have that dentistry done that you have been putting off so long through fear and high prices.

FULL SET TEETH $5

Gold Fillings $1.00 up
Silver Fillings 50c up
Pure Gold Crowns $4.50
Bridge Work....$4.50

Every set of teeth that leaves our office not only has the natural gums which absolutely defy detection, but carries with it our positive guarantee of fit, looks and lasting qualities. No set ever leaves this office which is not perfectly satisfactory in every way.

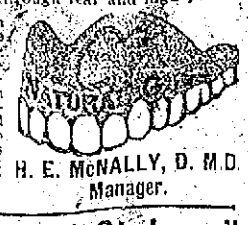

H. E. McNALLY, D. M. D. Manager.

Dr. T. J. KING, 158 Merrimack St., Lowell

9 A. M. to 8 P. M. Sundays 10 to 12

Phone 3800. Dental Nurse in Attendance. French Spoken



*There is Only One*

*"Bromo Quinine"*

*To Get The GENUINE, Call For The Full Name*

*Laxative Bromo Quinine*

*Used The World Over to Cure a Cold in One Day*

Whenever you feel a cold coming on think of the name Laxative Bromo Quinine. Look for this signature on the box. 25c. E. W. Grove



**COAL**

For Quality and Service Try

**Wm. E. Livingston Co.**

15 Thorndike St. Telephone 1550



**ANNOUNCEMENT**

THE PATTERSON RUBBER CO. beg to announce that they are now ready to deliver tires in all sizes and styles to the automobilists of Lowell and vicinity.

Our tires are fully guaranteed as to MILEAGE, MATERIAL and WORKMANSHIP.

Tires delivered free within a radius of 30 miles of Lowell, express charges allowed customers accepting factory delivery.

A Lowell Product for Lowell People. Special Prices for This Season. Call or Write

PATTERSON RUBBER COMPANY

MIDDLESEX STREET LOWELL, MASS.

**CITY OF LOWELL**
No. 1 C. V. March 19, 1914.
Notice is hereby given under Chapter 100 of the Revised Laws, that Frank Barnard has applied for a license to sell intoxicating liquors, of the First Class as Common Victualler at No. 525 Merrimack st., and bulkhead in rear of said 525 Merrimack st., in three rooms on first floor; liquor to be kept, but not sold, in cellar.
By order of the License Commission,
JOHN J. MULLANEY, Chairman.

**CITY OF LOWELL**
No. 2 C. V. March 19, 1914.
Notice is hereby given under Chapter 100 of the Revised Laws, that Jeremiah Bailey, Catherine J. Bailey, Bailey & Co., have applied for a license to sell intoxicating liquors, of the First Class as Common Victuallers at Nos. 7-11 Whipple st., and bulkhead in rear of said 7-11 Whipple st., in four rooms on first floor; liquor to be kept, but not sold, in cellar.
By order of the License Commission,
JOHN J. MULLANEY, Chairman.

**CITY OF LOWELL**
No. 3 Dealers March 19, 1914.
Notice is hereby given under Chapter 100 of the Revised Laws, that Elias A. McQuade, Daniel E. McQuade, E. A. McQuade & Co., have applied for a license to sell intoxicating liquors, of the Fourth Class as Dealers at Nos. 73-75-77 Market st., 72-74 on back st., one bulkhead on Market st., and one bulkhead on back st., in four rooms on first floor, two rooms on second floor, three rooms on third floor, three rooms on fourth floor and cellar.
By order of the License Commission,
JOHN J. MULLANEY, Chairman.

**CITY OF LOWELL**
No. 4 Club March 19, 1914.
Notice is hereby given under Chapter 100 of the Revised Laws, that Club Lafayette, by Joseph E. Lapoureux, Pres., Joseph Calixte Manseau, Treas., has applied for a license to sell intoxicating liquors, of the Special Class as Club at No. 831 Merrimack st., in all rooms of said building numbered 831 Merrimack st., and cellar.
By order of the License Commission,
JOHN J. MULLANEY, Chairman.

**CITY OF LOWELL**
No. 5 Dealers March 19, 1914.
Notice is hereby given under Chapter 100 of the Revised Laws, that Pierre Coutu, Elise Coutu, Pierre Coutu & Co., have applied for a license to sell intoxicating liquors, of the Fourth Class as Dealers at No. 366 Moody st., in two rooms on first floor and in cellar.
By order of the License Commission,
JOHN J. MULLANEY, Chairman.

**CITY OF LOWELL**
No. 6 C. V. March 19, 1914.
Notice is hereby given under Chapter 100 of the Revised Laws, that Bernard J. Callahan, Patrick Baxter, B. J. Callahan & Co., have applied for a license to sell intoxicating liquors of the First Class as Common Victuallers at Nos. 23-27 Lakeview ave., and bulkhead on Lakeview ave., in four rooms on first floor; liquor to be kept, but not sold, in one room on first floor and in cellar.
By order of the License Commission,
JOHN J. MULLANEY, Chairman.

**CITY OF LOWELL**
No. 7 C. V. March 19, 1914.
Notice is hereby given under Chapter 100 of the Revised Laws, that Louis P. Turcotte, Marceline Turcotte, L. P. Turcotte & Co., have applied for a license to sell intoxicating liquors, of the First Class as Common Victuallers at Nos. 141-145-147 Worthen st., 1 Worthen ave., and bulkhead on Worthen ave., in four rooms on first floor; liquor to be kept, but not sold, in seven rooms on second floor, eight rooms on third floor, and in cellar.
By order of the License Commission,
JOHN J. MULLANEY, Chairman.

**CITY OF LOWELL**
No. 8 C. V. March 19, 1914.
Notice is hereby given under Chapter 100 of the Revised Laws, that Michael J. Markham, Mary E. Markham, Michael J. Markham & Co., have applied for a license to sell intoxicating liquors, of the First Class as Common Victuallers at Nos. 111 Gorham and 3 Winter sts., and bulkhead in rear of 109 Gorham st., in two rooms on first floor; liquor to be kept, but not sold, in cellar.
By order of the License Commission,
JOHN J. MULLANEY, Chairman.

**CITY OF LOWELL**
No. 9 C. V. March 19, 1914.
Notice is hereby given under Chapter 100 of the Revised Laws, that Andrew L. Pendergast, John J. Pendergast, A. L. Pendergast & Co., have applied for a license to sell intoxicating liquors, of the First Class as Common Victuallers at Nos. 11-13 Merrimack st., and unnumbered bulkhead on Pollard ave., in one room on first floor and one room in basement, liquor to be kept, but not sold, in two rooms in basement and in cellar.
By order of the License Commission,
JOHN J. MULLANEY, Chairman.

**CITY OF LOWELL**
No. 10 Dealers March 19, 1914.
Notice is hereby given under Chapter 100 of the Revised Laws, that George C. Dempsey, Patrick Keyes, P. Dempsey & Co., have applied for a license to sell intoxicating liquors, of the Fourth Class as Dealers at Nos. 381-383 Market st., 1 Maiden Lane, bulkhead on Maiden Lane and 1 Maiden Lane ave., in eight rooms on each of four floors and cellars.
By order of the License Commission,
JOHN J. MULLANEY, Chairman.

**CITY OF LOWELL**
No. 11 C. V. March 19, 1914.
Notice is hereby given under Chapter 100 of the Revised Laws, that Catherine M. Mahoney, John Collins, J. J. Mahoney & Co., have applied for a license to sell intoxicating liquors of the First Class as Common Victuallers at No. 590 Merrimack st., and bulkhead on Merrimack st., in three rooms on first floor; liquor to be kept, but not sold, in one room on first floor and in cellar.
By order of the License Commission,
JOHN J. MULLANEY, Chairman.

**CITY OF LOWELL**
No. 12 C. V. March 19, 1914.
Notice is hereby given under Chapter 100 of the Revised Laws, that Thomas H. Boyle, Annie Boyle, T. H. Boyle & Co., have applied for a license to sell intoxicating liquors, of the First Class as Common Victuallers at No. 27 Merrimack st., and bulkhead in rear numbered 45 Pollard ave., in two rooms on first floor; liquor to be kept, but not sold, in cellar.
By order of the License Commission,
JOHN J. MULLANEY, Chairman.

**CITY OF LOWELL**
No. 13 C. V. March 19, 1914.
Notice is hereby given under Chapter 100 of the Revised Laws, that Thomas E. Lennon, Ella E. Lennon, Thomas E. Lennon & Co., have applied for a license to sell intoxicating liquors of the First Class as Common Victuallers at No. 302 Market st., and bulkhead in front of 302 Market st., in two rooms on first floor; liquor to be kept, but not sold, in cellar.
By order of the License Commission,
JOHN J. MULLANEY, Chairman.

**CITY OF LOWELL**
No. 14 Dealers March 19, 1914.
Notice is hereby given under Chapter 100 of the Revised Laws, that Thomas E. Lennon, Ella E. Lennon, Thomas E. Lennon & Co., have applied for a license to sell intoxicating liquors, of the Fourth Class as Dealers at No. 310 Market st., No. 1 entrance in rear of 310 Market st., and bulkhead in front of 310 Market st., in six rooms on first floor and cellar.
By order of the License Commission,
JOHN J. MULLANEY, Chairman.

**CITY OF LOWELL**
No. 15 Dealers. March 19, 1914.
Notice is hereby given under Chapter 100 of the Revised Laws, that John F. Kinsela, Charles L. Kinsela, J. F. Kinsela & Co., have applied for a license to sell intoxicating liquors, of the Fourth Class as Dealers at Nos. 495 Gorham st., 8 So. Highland st., and bulkhead on So. Highland st., in two rooms on first floor and in cellar.
By order of the License Commission,
JOHN J. MULLANEY, Chairman.

**CITY OF LOWELL**
No. 16 C. V. March 19, 1914.
Notice is hereby given under Chapter 100 of the Revised Laws, that Andrew J. Donohoe, Andrew J. Donohoe, Jr., A. J. Donohoe & Co. have applied for a license to sell intoxicating liquors, of the First Class as Common Victuallers at Nos. 473-477 Gorham st., 5 So. Highland st., and bulkhead in rear of 477 Gorham st., in four rooms on first floor; liquor to be kept but not sold, in cellar.
By order of the License Commission,
JOHN J. MULLANEY, Chairman.

**CITY OF LOWELL**
No. 17 Club. March 19, 1914.
Notice is hereby given under Chapter 100 of the Revised Laws, that Unity Associates, by James McCann, Pres., have applied for a license to sell intoxicating liquors, of the Special Class as Club at No. 108 Middle st., in seven rooms on third floor.
By order of the License Commission,
JOHN J. MULLANEY, Chairman.

**CITY OF LOWELL**
No. 18 Dealers. March 19, 1914.
Notice is hereby given under Chapter 100 of the Revised Laws, that Maurice O'Donnell, Alice G. O'Donnell, M. O'Donnell & Co., have applied for a license to sell intoxicating liquors, of the Fourth Class as Dealers at No. 135 Salem st., bulkhead on Salem st., and one unnumbered door in rear of said 135 Salem st., in two rooms on first floor and in cellar.
By order of the License Commission,
JOHN J. MULLANEY, Chairman.

**CITY OF LOWELL**
No. 19 Dealer. March 19, 1914.
Notice is hereby given under Chapter 100 of the Revised Laws, that James J. Dolan has applied for a license to sell intoxicating liquors, of the Fourth Class as Dealer at No. 34 Concord st., bulkhead on Concord st., and unnumbered door in passageway leading from Concord st., in two rooms on first floor and in cellar.
By order of the License Commission,
JOHN J. MULLANEY, Chairman.

**CITY OF LOWELL**
No. 20 C. V. March 19, 1914.
Notice is hereby given under Chapter 100 of the Revised Laws, that James J. Dolan has applied for a license to sell intoxicating liquors, of the First Class as Common Victualler at Nos. 42-44 Concord st., and bulkhead on said Concord st., in two rooms on first floor; liquor to be kept, but not sold, in cellar.
By order of the License Commission,
JOHN J. MULLANEY, Chairman.

**CITY OF LOWELL**
No. 21 C. V. March 19, 1914.
Notice is hereby given under Chapter 100 of the Revised Laws, that Patrick H. Brosnahan, P. H. Brosnahan, has applied for a license to sell intoxicating liquors, of the First Class as Common Victualler at No. 12-14 Cabot st., and bulkhead in passageway leading from Cabot st., in three rooms on first floor; and one room on second floor; liquor to be kept, but not sold, in one room on first floor, one room on second floor and in cellar.
By order of the License Commission,
JOHN J. MULLANEY, Chairman.

**CITY OF LOWELL**
No. 22 Dealer March 19, 1914.
Notice is hereby given under Chapter 100 of the Revised Laws, that Daniel E. McQuade has applied for a license to sell intoxicating liquors, of the Fourth Class as Dealer at No. 187 Central st., one unnumbered door and one bulkhead on passageway in rear of said 187 Central st., in one room on first floor and in cellar.
By order of the License Commission,
JOHN J. MULLANEY, Chairman.

**CITY OF LOWELL**
No. 23 Dealers March 19, 1914.
Notice is hereby given under Chapter 100 of the Revised Laws, that Thomas F. Kelley, Patrick Kelley, T. F. Kelley & Co., have applied for a license to sell intoxicating liquors, of the Fourth Class as Dealers at Nos. 19-25-27 Davidson st., and bulkhead in rear of 27 Davidson st., in three rooms on first floor and in two cellars.
By order of the License Commission,
JOHN J. MULLANEY, Chairman.

**CITY OF LOWELL**
No. 24 C. V. March 19, 1914.
Notice is hereby given under Chapter 100 of the Revised Laws, that John J. Regan, Elizabeth Regan, John J. Regan & Co., have applied for a license to sell intoxicating liquors, of the First Class as Common Victuallers at No. 33-35 Middle st., bulkhead on Middle st. and one unnumbered door on City ave., in three rooms on first floor and two rooms on second floor; liquor to be kept, but not sold in two rooms on first floor and in cellar.
By order of the License Commission,
JOHN J. MULLANEY, Chairman.

**CITY OF LOWELL**
No. 25 C. V. March 19, 1914.
Notice is hereby given under Chapter 100 of the Revised Laws, that Louis N. Mercier, Benjamin K. Gilpatrick, Mercier & Co., have applied for a license to sell intoxicating liquors, of the First Class as Common Victuallers at No. 365-370 Moody st., and bulkhead on Moody st., in one room on first floor; liquor to be kept, but not sold, in four rooms on first floor and in cellar.
By order of the License Commission,
JOHN J. MULLANEY, Chairman.

**CITY OF LOWELL**
No. 26 Dealers March 19, 1914.
Notice is hereby given under Chapter 100 of the Revised Laws, that John P. Connor, Annie Connor, J. P. Connor & Co., have applied for a license to sell intoxicating liquors, of the Fourth Class as Dealers at No. 20 Tilden st., 184 Moody st., and bulkhead on Moody st., in four rooms on first floor; one room on second floor, two rooms on third floor and in cellars.
By order of the License Commission,
JOHN J. MULLANEY, Chairman.

**CITY OF LOWELL**
No. 27 Dealer March 19, 1914.
Notice is hereby given under Chapter 100 of the Revised Laws, that James Calnin, has applied for a license to sell intoxicating liquors, of the Fourth Class as Dealer at No. 101-105-107 Lakeview ave., bulkhead on Calnin's Court and bulkhead in rear of 101 Lakeview ave., in seven rooms on first floor; four rooms on second floor and cellars.
By order of the License Commission,
JOHN J. MULLANEY, Chairman.

**CITY OF LOWELL**
No. 28 C. V. March 19, 1914.
Notice is hereby given under Chapter 100 of the Revised Laws, that John T. Donehue, Herbert R. Donehue, John T. Donehue & Co., have applied for a license to sell intoxicating liquors, of the First Class as Common Victuallers at No. 276 Middlesex st., 3 Garnet st., and bulkhead on Garnet st., in two rooms on first floor; liquor to be kept, but not sold, in one room on first floor and in cellar.
By order of the License Commission,
JOHN J. MULLANEY, Chairman.

**CITY OF LOWELL**
No. 29 C. V. March 19, 1914.
Notice is hereby given under Chapter 100 of the Revised Laws, that Jeremiah McGlinchey, Nellie McGlinchey, McGlinchey & Co., have applied for a license to sell intoxicating liquors, of the First Class as Common Victuallers at Nos. 84-86 Gorham st., and bulkhead in an alley leading from Gorham st., in four rooms on first floor; liquor to be kept, but not sold, in cellar.
By order of the License Commission,
JOHN J. MULLANEY, Chairman.

**CITY OF LOWELL**
No. 30 C. V. March 19, 1914.
Notice is hereby given under Chapter 100 of the Revised Laws, that Pierre A. Poissant, Joseph A. Cayouette, Poissant & Co., have applied for a license to sell intoxicating liquors, of the First Class as Common Victuallers at No. 516 Middlesex st., 4 Howard st., 5 Hayes Alley and bulkhead on Hayes Alley, in three rooms on first floor; liquor to be kept, but not sold, in one room on first floor and in cellar.
By order of the License Commission,
JOHN J. MULLANEY, Chairman.

**CITY OF LOWELL**
No. 31 Inn. March 19, 1914.
Notice is hereby given under Chapter 100 of the Revised Laws, that Thomas A. Ramsey, John J. Brennan, T. A. Ramsey & Co., have applied for a license to sell intoxicating liquors, of the First Class as Innholders at Nos. 38-42-44-48 Prescott st., and bulkhead on said Prescott st. in all rooms of so-called Belvidere Hotel and cellars.
By order of the License Commission,
JOHN J. MULLANEY, Chairman.

**CITY OF LOWELL**
No. 32 Inn. March 19, 1914.
Notice is hereby given under Chapter 100 of the Revised Laws, that John J. Foye, Daniel E. Foye, John J. Foye & Co., have applied for a license to sell intoxicating liquors of the First Class as Innholders, at Nos. 1-5-7-9 City Hall ave., 155-155½ Middle st., 1 Back Middle st., and bulkhead on City Hall ave., in all rooms of so-called Park Hotel and cellars.
By order of the License Commission,
JOHN J. MULLANEY, Chairman.

**CITY OF LOWELL**
No. 33 C. V. March 19, 1914.
Notice is hereby given under Chapter 100 of the Revised Laws, that Dennis J. Cooney, Mary R. Cooney, D. J. Cooney & Co., have applied for a license to sell intoxicating liquors, of the First Class as Common Victuallers, at Nos. 279 Central st., 16 Gorham st., and bulkhead on said Central st., in one room on first floor; liquor to be kept, but not sold, in cellar.
By order of the License Commission,
JOHN J. MULLANEY, Chairman.

**CITY OF LOWELL**
No. 34 C. V. March 19, 1914.
Notice is hereby given under Chapter 100 of the Revised Laws, that Maurice K. Coleman, Elizabeth K. Kennedy, Kennedy & Co., have applied for a license to sell intoxicating liquors, of the First Class as Common Victuallers, at Nos. 312 Bridge st., 7 Lakeview ave., and bulkhead on Lakeview ave., in one room on first floor; liquor to be kept, but not sold, in cellar.
By order of the License Commission,
JOHN J. MULLANEY, Chairman.

**CITY OF LOWELL**
No. 35 C. V. March 19, 1914.
Notice is hereby given under Chapter 100 of the Revised Laws, that Andrew F. Roach, Peter Roach, A. F. Roach & Co., have applied for a license to sell intoxicating liquors, of the First Class as Common Victuallers, at Nos. 50 Bridge st., 105-109 French st., and bulkhead in rear of 56 Bridge st., in three rooms on first floor; liquor to be kept, but not sold, in cellar.
By order of the License Commission,
JOHN J. MULLANEY, Chairman.

**CITY OF LOWELL**
No. 36 C. V. March 19, 1914.
Notice is hereby given under Chapter 100 of the Revised Laws, that Joseph H. McDonald, Annie M. McDonald, J. H. McDonald & Co., have applied for a license to sell intoxicating liquors, of the First Class as Common Victuallers, at Nos. 722-724 Lakeview ave. and 739 Aiken st., in four rooms on first floor; liquor to be kept, but not sold, in one room on first floor and in cellar.
By order of the License Commission,
JOHN J. MULLANEY, Chairman.

**CITY OF LOWELL**
No. 37 C. V. March 19, 1914.
Notice is hereby given under Chapter 100 of the Revised Laws, that Pierre Bourgeois, Fabiola Bourgeois, P. Bourgeois & Co., have applied for a license to sell intoxicating liquors, of the First Class as Common Victuallers, at No. 369 Moody st., and bulkhead on said Moody st., in one room on first floor and two rooms on second floor; liquor to be kept, but not sold, in cellar.
By order of the License Commission,
JOHN J. MULLANEY, Chairman.

**CITY OF LOWELL**
No. 38 C. V. March 19, 1914.
Notice is hereby given under Chapter 100 of the Revised Laws, that Daniel J. Gannon, Nora V. Gannon, D. J. Gannon & Co., have applied for a license to sell intoxicating liquors, of the First Class as Common Victuallers, at Nos. 502 Suffolk st., 291-295 Moody st., and bulkhead on Moody st., in three rooms on first floor; liquor to be kept, but not sold, in two rooms on first floor and in cellar.
By order of the License Commission,
JOHN J. MULLANEY, Chairman.

**CITY OF LOWELL**
No. 39 C. V. March 19, 1914.
Notice is hereby given under Chapter 100 of the Revised Laws, that John P. Mahoney, Mary T. Mahoney, J. P. Mahoney & Co., have applied for a license to sell intoxicating liquors, of the First Class as Common Victuallers, at Nos. 738-740 Gorham st., 3 Chambers st., and bulkhead on Chambers st., in three rooms on first floor; liquor to be kept, but not sold, in cellar.
By order of the License Commission,
JOHN J. MULLANEY, Chairman.

**CITY OF LOWELL**
No. 40 C. V. March 19, 1914.
Notice is hereby given under Chapter 100 of the Revised Laws, that John Clancy, Alfred T. Willett, John Clancy & Co., have applied for a license to sell intoxicating liquors, of the First Class as Common Victuallers, at Nos. 86 Salem st., 23-33 Willie ave., and bulkhead on Willie ave., in five rooms on first floor; liquor to be kept, but not sold, in cellar.
By order of the License Commission,
JOHN J. MULLANEY, Chairman.

**CITY OF LOWELL**
No. 41 Dealer. March 19, 1914.
Notice is hereby given under Chapter 100 of the Revised Laws, that Franklin Wine Company, John J. Brennan, Pres., Patrick Keyes, Treas., has applied for a license to sell intoxicating liquors, of the Fourth Class as Dealer at Nos. 463 Middlesex st., and 14-16 Brewery court, in two rooms on first floor and cellars.
By order of the License Commission,
JOHN J. MULLANEY, Chairman.

**CITY OF LOWELL**
No. 42 Dealers. March 19, 1914.
Notice is hereby given under Chapter 100 of the Revised Laws, that William W. Murphy, Mary A. Murphy, W. W. Murphy & Co., have applied for a license to sell intoxicating liquors of the Fourth Class as Dealers, at Nos. 286-290 Middlesex st., and bulkhead on Middlesex st., in six rooms on first floor and in cellar.
By order of the License Commission,
JOHN J. MULLANEY, Chairman.

**CITY OF LOWELL**
No. 43 Dealers. March 19, 1914.
Notice is hereby given under Chapter 100 of the Revised Laws, that Edward F. Brady, Nellie F. Brady, E. F. Brady & Co., have applied for a license to sell intoxicating liquors of the Fourth Class as Dealers, at Nos. 45 Fletcher st., 510 Worthen st. and bulkhead in alley leading from Worthen st., in three rooms on first floor and in cellar.
By order of the License Commission,
JOHN J. MULLANEY, Chairman.

**CITY OF LOWELL**
No. 44 Dealers. March 19, 1914.
Notice is hereby given under Chapter 100 of the Revised Laws, that Patrick F. Cox, Sadie E. Cox, P. F. Cox & Co., have applied for a license to sell intoxicating liquors of the Fourth Class as Dealers, at Nos. 243-245 Broadway 244 in passageway leading from Adams st., and bulkhead in passageway leading from Adams st., in five rooms on first floor and in cellar.
By order of the License Commission,
JOHN J. MULLANEY, Chairman.

**CITY OF LOWELL**
No. 45 Dealers. March 19, 1914.
Notice is hereby given under Chapter 100 of the Revised Laws, that Timothy F. Donohoe, Dennis J. Donohoe, T. F. Donohoe & Co., have applied for a license to sell intoxicating liquors of the Fourth Class as Dealers at Nos. 447-449 Central st., 1 Union st., and bulkhead on Union st., in three rooms on first floor and in cellar.
By order of the License Commission,
JOHN J. MULLANEY, Chairman.

**CITY OF LOWELL**
No. 46 Dealers. March 19, 1914.
Notice is hereby given under Chapter 100 of the Revised Laws, that Andrew F. Roach, Peter Roach, A. F. Roach & Co., have applied for a license to sell intoxicating liquors of the Fourth Class as Dealers, at Nos. 48 Bridge st., unnumbered door in rear of said 48 Bridge st., and unnumbered bulkhead in rear of said 48 Bridge st., in two rooms on first floor and cellars.
By order of the License Commission,
JOHN J. MULLANEY, Chairman.

**CITY OF LOWELL**
No. 47 C. V. March 19, 1914.
Notice is hereby given under Chapter 100 of the Revised Laws, that Michael T. O'Rourke, Thomas O'Rourke, M. T. O'Rourke & Co., have applied for a license to sell intoxicating liquors of the First Class as Common Victuallers at No. 611 Broadway and bulkhead in rear of 611 Broadway, in two rooms on first floor; liquor to be kept, but not sold, in one room on first floor and in cellar.
By order of the License Commission,
JOHN J. MULLANEY, Chairman.

**CITY OF LOWELL**
No. 48 C. V. March 19, 1914.
Notice is hereby given under Chapter 100 of the Revised Laws, that William J. Brown, Mary J. Dawson, Dawson & Co., have applied for a license to sell intoxicating liquors of the First Class as Common Victuallers, at No. 9 Thorndike st., and bulkhead on Thorndike st., in three rooms on first floor; liquor to be kept, but not sold, in cellar.
By order of the License Commission,
JOHN J. MULLANEY, Chairman.

**CITY OF LOWELL**
No. 49 C. V. March 19, 1914.
Notice is hereby given under Chapter 100 of the Revised Laws, that Patrick Donohoe, Nora Donohoe, P. Donohoe & Co., & Co. have applied for a license to sell intoxicating liquors, of the First Class as Common Victuallers at Nos. 13-15 Adams st., and one unnumbered door on Hayden street, in three rooms on first floor; liquor to be kept, but not sold, in cellars.
By order of the License Commission,
JOHN J. MULLANEY, Chairman.

**CITY OF LOWELL**
No. 50 C. V. March 19, 1914.
Notice is hereby given under Chapter 100 of the Revised Laws, that Franklin Wine company, John J. Brennan, Pres., Patrick Keyes, Treas., has applied for a license to sell intoxicating liquors of the First Class as Common Victualler at Nos. 467 Middlesex st., 10-12 Brewery court and bulkhead on said Brewery court, in two rooms on first floor; liquor to be kept, but not sold, in cellars.
By order of the License Commission,
JOHN J. MULLANEY, Chairman.

**CITY OF LOWELL**
No. 51 C. V. March 19, 1914.
Notice is hereby given under Chapter 100 of the Revised Laws, that Edward F. Brady, Nellie F. Brady, E. F. Brady & Co., have applied for a license to sell intoxicating liquors, of the First Class as Common Victuallers, at Nos. 51 Fletcher st., 512-514 Worthen st., and bulkhead on Worthen st., in one room on first floor and one room on second floor; liquor to be kept, but not sold, in cellar.
By order of the License Commission,
JOHN J. MULLANEY, Chairman.

**CITY OF LOWELL**
No. 52 C. V. March 19, 1914.
Notice is hereby given under Chapter 100 of the Revised Laws, that Fred Billingsley, John W. Billingsley, Billingsley Bros., have applied for a license to sell intoxicating liquors, of the First Class as Common Victuallers, at Nos. 149-153 Market st., and bulkhead on Market st., in three rooms on first floor; liquor to be kept, but not sold, in one room on first floor and in cellar.
By order of the License Commission,
JOHN J. MULLANEY, Chairman.

**CITY OF LOWELL**
No. 53 Inn. March 19, 1914.
Notice is hereby given under Chapter 100 of the Revised Laws, that Hugh F. Mellen, Catherine F. Mellen, H. F. Mellen & Co., have applied for a license to sell intoxicating liquors, of the First Class as Innholders, at Nos. 393-397-401 Middlesex st., and one unnumbered door on Jackson st., in all rooms of so-called St. Charles Hotel and cellars.
By order of the License Commission,
JOHN J. MULLANEY, Chairman.

**CITY OF LOWELL**
No. 54 C. V. March 19, 1914.
Notice is hereby given under Chapter 100 of the Revised Laws, that Thomas P. Lane, Bridget Lane, Thomas P. Lane & Co., have applied for a license to sell intoxicating liquors, of the First Class as Common Victuallers, at Nos. 133 Crosby st., 65 Kinsman st., and bulkhead on Crosby st. in four rooms on first floor; liquor to be kept but not sold, in cellar.
By order of the License Commission,
JOHN J. MULLANEY, Chairman.

**CITY OF LOWELL**
No. 55 Dealers. March 19, 1914.
Notice is hereby given under Chapter 100 of the Revised Laws, that Hermidas Gervais, J. Albert Boucher, Gervais & Co., have applied for a license to sell intoxicating liquors, of the Fourth Class as Dealers, at No. 26 Tremont st., and bulkhead on Tremont st., in two rooms on first floor and in cellar.
By order of the License Commission,
JOHN J. MULLANEY, Chairman.

**CITY OF LOWELL**
No. 56 C. V. March 19, 1914.
Notice is hereby given under Chapter 100 of the Revised Laws, that Hermidas Gervais, J. Albert Boucher, Gervais & Co., have applied for a license to sell intoxicating liquors, of the First Class as Common Victuallers, at Nos. 30-36 Tremont st., and bulkhead on Tremont st., in two rooms on first floor; liquor to be kept, but not sold, in cellar.
By order of the License Commission,
JOHN J. MULLANEY, Chairman.

**CITY OF LOWELL**
No. 57 Dealers. March 19, 1914.
Notice is hereby given under Chapter 100 of the Revised Laws, that Mary A. Clark, Joseph M. Clark, J. H. Clark Co., have applied for a license to sell intoxicating liquors, of the Fourth Class as Dealers, at No. 16 South st., and bulkhead on Clark place, in five rooms on first floor and cellar.
By order of the License Commission,
JOHN J. MULLANEY, Chairman.

**CITY OF LOWELL**
No. 58 C. V. March 19, 1914.
Notice is hereby given under Chapter 100 of the Revised Laws, that Mary A. Callahan, William J. Eastham, J. H. Callahan Co., have applied for a license to sell intoxicating liquors, of the First Class as Common Victuallers, at Nos. 405 Lawrence st., 53-57 Abbott st., and bulkhead on said Abbott st., in four rooms on first floor; liquor to be kept, but not sold, in cellars.
By order of the License Commission,
JOHN J. MULLANEY, Chairman.

**CITY OF LOWELL**
No. 59 Inn. March 19, 1914.
Notice is hereby given under Chapter 100 of the Revised Laws, that St. James Hotel Company, by Hugh Ferguson, Treas., has applied for a license to sell intoxicating liquors, of the First Class as Innholder, at Nos. 531-533-539 Middlesex st., and one unnumbered door in rear of 531-533-539 Middlesex st., in all rooms of so-called St. James Hotel and cellars.
By order of the License Commission,
JOHN J. MULLANEY, Chairman.

**CITY OF LOWELL**
No. 60 C. V. March 19, 1914.
Notice is hereby given under Chapter 100 of the Revised Laws, that Frank Brady, John J. Conlon, Frank Brady & Co., have applied for a license to sell intoxicating liquors, of the First Class as Common Victuallers, at No. 219 Dutton st., and bulkhead on Dutton st., in one room on first floor; liquor to be kept, but not sold, in kitchen on first floor, in two rooms on first floor and in cellar.
By order of the License Commission,
JOHN J. MULLANEY, Chairman.

**CITY OF LOWELL**
No. 61 Club March 19, 1914.
Notice is hereby given under Chapter 100 of the Revised Laws, that The Washington Club, by Joseph A. Molloy, Treas., has applied for a license to sell intoxicating liquors, of the Special Class as Club at Nos. 18-36 Prescott st., in eight rooms on sixth floor and one room on fifth floor.
By order of the License Commission,
JOHN J. MULLANEY, Chairman.

**CITY OF LOWELL**
No. 62 Club March 19, 1914.
Notice is hereby given under Chapter 100 of the Revised Laws, that The Yorick Club, by Joe V. Meigs, President, has applied for a license to sell intoxicating liquors, of the Special Class as Club at No. 91 Dutton st., in all rooms of said building numbered 91 Dutton st., and cellars.
By order of the License Commission,
JOHN J. MULLANEY, Chairman.

**CITY OF LOWELL**
No. 63 C. V. March 19, 1914.
Notice is hereby given under Chapter 100 of the Revised Laws, that Martin Conway, Delia T. Brennan, Brennan & Co., have applied for a license to sell intoxicating liquors, of the First Class as Common Victuallers at No. 221 Middlesex st., and bulkhead on Middlesex st., in two rooms on first floor; liquor to be kept, but not sold in cellar.
By order of the License Commission,
JOHN J. MULLANEY, Chairman.

**CITY OF LOWELL**
No. 64 Dealers March 19, 1914.
Notice is hereby given under Chapter 100 of the Revised Laws, that Owen M. Donohoe, Joseph E. Donohoe, O. M. Donohoe & Co., have applied for a license to sell intoxicating liquors, of the Fourth Class as Dealers at No. 110 Gorham st., and bulkhead on Gorham st., in one room on first floor and in cellar.
By order of the License Commission,
JOHN J. MULLANEY, Chairman.

**CITY OF LOWELL**
No. 65 C. V. March 19, 1914.
Notice is hereby given under Chapter 100 of the Revised Laws, that Owen M. Donohoe, Joseph E. Donohoe, O. M. Donohoe & Co., have applied for a license to sell intoxicating liquors, of the First Class as Common Victuallers at No. 112 Gorham st., in two rooms on first floor; liquor to be kept, but not sold, in cellar.
By order of the License Commission,
JOHN J. MULLANEY, Chairman.

**CITY OF LOWELL**
No. 66 Club March 19, 1914.
Notice is hereby given under Chapter 100 of the Revised Laws, that United States Bunting Cricket Club and Athletic Association, Philip McNulty, President, has applied for a license to sell intoxicating liquors, of the Special Class as Club at Circuit ave., South Lowell, in all rooms of building and cellar.
By order of the License Commission,
JOHN J. MULLANEY, Chairman.

**CITY OF LOWELL**
No. 67 C. V. March 19, 1914.
Notice is hereby given under Chapter 100 of the Revised Laws, that George Couzoules, Apostolos Johnson, Couzoules & Co., have applied for a license to sell intoxicating liquors, of the First Class as Common Victuallers at Nos. 507-511-515 Market st., bulkhead in rear of 511 Market st., and bulkhead on Market st., in three rooms on first floor; liquor to be kept, but not sold, in one room on first floor and in cellar.
By order of the License Commission,
JOHN J. MULLANEY, Chairman.

**CITY OF LOWELL**
No. 68 Inn March 19, 1914.
Notice is hereby given under Chapter 100 of the Revised Laws, that George H. Barrett has applied for a license to sell intoxicating liquors, of the First Class as Innholder at No. 130-136 Central, 16 Warren sts., one unnumbered door in rear of 136 Central st., one unnumbered bulkhead in rear of 130 Central st., and one unnumbered bulkhead in rear of 136 Central st., in all rooms of so-called New American Hotel and cellars.
By order of the License Commission,
JOHN J. MULLANEY, Chairman.

**CITY OF LOWELL**
No. 69 Brewer. March 19, 1914.
Notice is hereby given under Chapter 100 of the Revised Laws, that Harvard Brewing Co., by Richard C. Henman, Treas., has applied for a license to sell intoxicating liquors, of the Fifth Class as Brewer on Payton st., all buildings, offices and premises generally of the Harvard Brewing Co.
By order of the License Commission,
JOHN J. MULLANEY, Chairman.

**CITY OF LOWELL**
No. 70 C. V. March 19, 1914.
Notice is hereby given under Chapter 100 of the Revised Laws, that Martin Moran, Joseph J. Johnson, Martin Moran & Co., have applied for a license to sell intoxicating liquors of the First Class as Common Victuallers at Nos. 9-15 Salem st., and bulkhead in passageway leading from Salem st., in four rooms on first floor; liquor to be kept, but not sold, in two rooms on first floor and in cellar.
By order of the License Commission,
JOHN J. MULLANEY, Chairman.

**CITY OF LOWELL**
No. 71 C. V. March 19, 1914.
Notice is hereby given under Chapter 100 of the Revised Laws, that John P. Hall, Frances B. Hall, John P. Hall & Co. have applied for a license to sell intoxicating liquors of the First Class as Common Victuallers at Nos. 189-193 Lakeview avenue, 4 Coburn st., and bulkhead on Lakeview avenue, in five rooms on first floor; liquor to be kept, but not sold, in kitchen on first floor and in cellar.
By order of the License Commission,
JOHN J. MULLANEY, Chairman.

**CITY OF LOWELL**
No. 72 C. V. March 19, 1914.
Notice is hereby given under Chapter 100 of the Revised Laws, that Edward F. Shea, Anna S. Shea, Edward F. Shea & Co., have applied for a license to sell intoxicating liquors of the First Class as Common Victuallers at No. 73 East Merrimack st., and one unnumbered door in alley leading from East Merrimack st., in two rooms on first floor; liquor to be kept, but not sold, in cellar.
By order of the License Commission,
JOHN J. MULLANEY, Chairman.

**CITY OF LOWELL**
No. 73 C. V. March 19, 1914.
Notice is hereby given under Chapter 100 of the Revised Laws, that Globe Wine Co., by A. A. Conway, treasurer, has applied for a license to sell intoxicating liquors, of the First Class as Common Victualler at No. 964-966 Gorham st. and bulkhead in rear of 964-966 Gorham st., in three rooms on first floor; liquor to be kept, but not sold, in cellar.
By order of the License Commission,
JOHN J. MULLANEY, Chairman.

**CITY OF LOWELL**
No. 74 Dealer. March 19, 1914.
Notice is hereby given under Chapter 100 of the Revised Laws, that Globe Wine Co., by A. A. Conway, treasurer, has applied for a license to sell intoxicating liquors, of the Fourth Class as Dealer, at No. 972 Gorham st., bulkhead in rear of 972 Gorham st. and unnumbered door in rear of 972 Gorham street, in three rooms on first floor and in cellar.
By order of the License Commission,
JOHN J. MULLANEY, Chairman.

**CITY OF LOWELL**
No. 75 C. V. March 19, 1914.
Notice is hereby given under Chapter 100 of the Revised Laws, that Edward Murphy, Florence J. Murphy, Edward Murphy & Co., have applied for a license to sell intoxicating liquors, of the First Class as Common Victuallers at No. 331 Broadway, 311-316 Fletcher st., and bulkhead in passageway leading from Broadway, in three rooms on first floor; liquor to be kept, but not sold, in cellar.
By order of the License Commission,
JOHN J. MULLANEY, Chairman.

**CITY OF LOWELL**
No. 76 Inn. March 19, 1914.
Notice is hereby given under Chapter 100 of the Revised Laws, that Frank E. Harris has applied for a license to sell intoxicating liquors, of the First Class as Innholder, at Nos. 17-19-21 Central st., two unnumbered doors on City avenue and bulkhead on City avenue, in all rooms of so-called Harrisonia hotel and cellars.
By order of the License Commission,
JOHN J. MULLANEY, Chairman.

**CITY OF LOWELL**
No. 77 C. V. March 19, 1914.
Notice is hereby given under Chapter 100 of the Revised Laws, that J. Edward Gallagher, Catherine Gallagher, Gallagher & Co. have applied for a license to sell intoxicating liquors of the First Class as Common Victuallers at No. 25 Williams st., 5 George Street ave., and unnumbered bulkhead on Williams st., in three rooms on first floor; liquor to be kept, but not sold, in cellar.
By order of the License Commission,
JOHN J. MULLANEY, Chairman.

**CITY OF LOWELL**
No. 78 Dealers. March 19, 1914.
Notice is hereby given under Chapter 100 of the Revised Laws, that J. Edward Gallagher, Catherine Gallagher, Gallagher & Co. have applied for a license to sell intoxicating liquors, of the Fourth Class as Dealers, at No. 25 Williams st., 5 George Street ave., and unnumbered bulkhead on Williams st., in three rooms on first floor and in cellar.
By order of the License Commission,
JOHN J. MULLANEY, Chairman.

**CITY OF LOWELL**
No. 79 C. V. March 19, 1914.
Notice is hereby given under Chapter 100 of the Revised Laws, that James J. McCausland, James Gavin, J. J. McCausland & Co., have applied for a license to sell intoxicating liquors, of the First Class as Common Victuallers at Nos. 25 Coburn st., 90 West Third st., and bulkhead in yard off West Third st., in two rooms on first floor; liquor to be kept, but not sold, in cellar.
By order of the License Commission,
JOHN J. MULLANEY, Chairman.

**CITY OF LOWELL**
No. 80 Dealer. March 19, 1914.
Notice is hereby given under Chapter 100 of the Revised Laws, that John H. Burke has applied for a license to sell intoxicating liquors, of the Fourth Class as Dealer, at No. 28-30 Coburn st. 17 McGovern's court, and bulkhead in rear of said 28-30 Coburn st., in three rooms on first floor, one room on second floor and in cellar.
By order of the License Commission,
JOHN J. MULLANEY, Chairman.

**CITY OF LOWELL**
No. 81 C. V. March 19, 1914.
Notice is hereby given under Chapter 100 of the Revised Laws, that John H. Douglass, Mary E. Douglass, John H. Douglass & Co., have applied for a license to sell intoxicating liquors of the First Class as Common Victuallers at Nos. 168 Middlesex st., 6-10 South st., and bulkhead on South st., in two rooms on first floor; liquor to be kept, but not sold, in cellar.
By order of the License Commission,
JOHN J. MULLANEY, Chairman.

**CITY OF LOWELL**
No. 82 C. V. March 19, 1914.
Notice is hereby given under Chapter 100 of the Revised Laws, that Thomas H. Fahey has applied for a license to sell intoxicating liquors, of the First Class as Common Victualler, at Nos. 188½-190-192 Church st., and bulkhead in rear of 190-192 Church st., in three rooms on first floor; liquor to be kept, but not sold, in cellar.
By order of the License Commission,
JOHN J. MULLANEY, Chairman.

**CITY OF LOWELL**
No. 83 C. V. March 19, 1914.
Notice is hereby given under Chapter 100 of the Revised Laws, that John J. Murphy, Bertha Murphy, J. J. Murphy & Co., have applied for a license to sell intoxicating liquors, of the First Class as Common Victuallers, at Nos. 493-497 Lawrence st., 7-11 Swift st., and bulkhead on Lawrence st., in three rooms on first floor; liquor to be kept, but not sold, in cellar.
By order of the License Commission,
JOHN J. MULLANEY, Chairman.

**CITY OF LOWELL**
No. 84 Inn. March 19, 1914.
Notice is hereby given under Chapter 100 of the Revised Laws, that Henry W. Garrity, Theresa A. Garrity, Garrity & Co., have applied for a license to sell intoxicating liquors, of the First Class as Innholders, at Nos. 286-288-292-294 Central st., 6-8-10 Church st., and bulkhead on Green st., in all rooms of so-called Old Washington Tavern, and cellars.
By order of the License Commission,
JOHN J. MULLANEY, Chairman.

**CITY OF LOWELL**
No. 85 C. V. March 19, 1914.
Notice is hereby given under Chapter 100 of the Revised Laws, that Charles A. Connors has applied for a license to sell intoxicating liquors, of the First Class as Common Victualler, at Nos. 288-294 Moody st., and 1 Lennon's ct., in two rooms on first floor; liquor to be kept, but not sold, in cellar.
By order of the License Commission,
JOHN J. MULLANEY, Chairman.

**CITY OF LOWELL**
No. 86 Inn. March 19, 1914.
Notice is hereby given under Chapter 100 of the Revised Laws, that The Waverly Hotel Company, by Mary V. Carney, Treasurer, has applied for a license to sell intoxicating liquors, of the First Class as Innholder, at Nos. 20-22-24 Market st., 1-5 Market House place, and bulkhead on Market st., in all rooms of so-called Waverly Hotel and cellars.
By order of the License Commission,
JOHN J. MULLANEY, Chairman.

**CITY OF LOWELL**
No. 87 C. V. March 19, 1914.
Notice is hereby given under Chapter 100 of the Revised Laws, that Frank A. Donohoe, James P. Donohoe, F. A. Donohoe & Co. have applied for a license to sell intoxicating liquors, of the First Class as Common Victuallers, at Nos. 224 Central st., 6 Depot ave., and bulkhead on Depot ave., in three rooms on first floor; liquor to be kept, but not sold, in two cellars.
By order of the License Commission,
JOHN J. MULLANEY, Chairman.

**CITY OF LOWELL**
No. 88 Inn. March 19, 1914.
Notice is hereby given under Chapter 100 of the Revised Laws, that Thomas F. Hoban has applied for a license to sell intoxicating liquors, of the First Class as Innholder, at Nos. 445-449-451-455 Middlesex st., 25-27-29 Thorndike st., 8 Brewery ct., and three bulkheads on Brewery ct., in all rooms of so-called Richardson Hotel and cellars.
By order of the License Commission,
JOHN J. MULLANEY, Chairman.

**CITY OF LOWELL**
No. 89 C. V. March 18, 1914.
Notice is hereby given under Chapter 100 of the Revised Laws, that John Donohoe, Teresa U. Donohoe, John Donohoe & Co., have applied for a license to sell intoxicating liquors, of the First Class as Common Victuallers, at Nos. 45 Moody st., 94 Worthen st., bulkhead in yard off Worthen st., and unnumbered door in yard off Worthen st., in four rooms on first floor; liquor to be kept, but not sold, in one room on first floor and in cellar.
By order of the License Commission,
JOHN J. MULLANEY, Chairman.

**CITY OF LOWELL**
No. 90 C. V. March 19, 1914.
Notice is hereby given under Chapter 100 of the Revised Laws, that Lucien F. L. Turcotte, Margaret J. Turcotte, L. F. L. Turcotte & Co., have applied for a license to sell intoxicating liquors, of the First Class as Common Victuallers, at Nos. 17-21 Market st., and bulkhead in rear of said 21 Market st., in three rooms on first floor; liquor to be kept, but not sold, in cellars.
By order of the License Commission,
JOHN J. MULLANEY, Chairman.

**CITY OF LOWELL**
No. 91 C. V. March 19, 1914.
Notice is hereby given under Chapter 100 of the Revised Laws, that John H. Donnelly, Evelyn S. Donnelly, John H. Donnelly & Co., have applied for a license to sell intoxicating liquors of the First Class as Common Victuallers, at Nos. 122 Middlesex st., 28-32 Elliot st., and bulkhead on Elliot st., in four rooms on first floor; liquor to be kept, but not sold, in cellar.
By order of the License Commission,
JOHN J. MULLANEY, Chairman.

**CITY OF LOWELL**
No. 92 C. V. March 19, 1914.
Notice is hereby given under Chapter 100 of the Revised Laws, that F. J. Timmons Company, by its treasurer, Isabel M. Timmons, has applied for a license to sell intoxicating liquors of the First Class as Common Victualler, at Nos. 590-592 Middlesex st., bulkhead on West st. and bulkhead in passageway leading from Middlesex st., in five rooms on first floor; liquor to be kept, but not sold, in cellar.
By order of the License Commission,
JOHN J. MULLANEY, Chairman.

**CITY OF LOWELL**
No. 93 C. V. March 19, 1914.
Notice is hereby given under Chapter 100 of the Revised Laws, that James J. Droney, Margaret T. Droney, James J. Droney & Co., have applied for a license to sell intoxicating liquors of the First Class as Common Victuallers, at 212-214 Broadway and bulkhead on Broadway, in four rooms on first floor; liquor to be kept, but not sold, in cellar.
By order of the License Commission,
JOHN J. MULLANEY, Chairman.

**CITY OF LOWELL**
No. 94 C. V. March 19, 1914.
Notice is hereby given under Chapter 100 of the Revised Laws, that Clarence E. Cunningham, Mary J. Cunningham, C. E. Cunningham & Co., have applied for a license to sell intoxicating liquors, of the First Class as Common Victuallers, at No. 123 Fayette st., bulkhead in passageway leading from Fayette st., and unnumbered door in rear of said 123 Fayette st., in two rooms on first floor; liquor to be kept, but not sold, in cellar.
By order of the License Commission,
JOHN J. MULLANEY, Chairman.

**CITY OF LOWELL**
No. 95 C. V. March 19, 1914.
Notice is hereby given under Chapter 100 of the Revised Laws, that John J. Brady, P. Joseph Brady, John J. Brady & Co., have applied for a license to sell intoxicating liquors, of the First Class as Common Victuallers, at Nos. 378-382 Broadway, 50 Willie st., and bulkhead between 378-382 Broadway, in four rooms on first floor; liquor to be kept, but not sold, in one room on first floor and in cellar.
By order of the License Commission,
JOHN J. MULLANEY, Chairman.

**CITY OF LOWELL**
No. 96 Dealer. March 19, 1914.
Notice is hereby given under Chapter 100 of the Revised Laws, that Centralville Wine Co., by Wilfred Cordeau, Pres., has applied for a license to sell intoxicating liquors, of the Fourth Class as Dealer at Nos. 7-11 Aiken ave., one unnumbered door in rear of 11 Aiken ave., and bulkhead on Aiken ave., in three rooms on first floor and in cellar.
By order of the License Commission,
JOHN J. MULLANEY, Chairman.

**CITY OF LOWELL**
No. 97 Club. March 19, 1914.
Notice is hereby given under Chapter 100 of the Revised Laws, that The Elks Club, by Charles H. Molloy, Treasurer, has applied for a license to sell intoxicating liquors, of the Special Class as Club, at No. 43 Middle st., in all rooms on second and third floors of said building numbered 43 Middle st.
By order of the License Commission,
JOHN J. MULLANEY, Chairman.

**CITY OF LOWELL**
No. 98 Dealers. March 19, 1914.
Notice is hereby given under Chapter 100 of the Revised Laws, that John J. Inglis, Edward R. Morris, J. J. Inglis & Co., have applied for a license to sell intoxicating liquors, of the Fourth Class, as Dealers, at Nos. 19-23 Coburn st., 88 West Third st., and bulkhead in yard off West Third st., in four rooms on first floor and in cellar.
By order of the License Commission,
JOHN J. MULLANEY, Chairman.

**CITY OF LOWELL**
No. 99 Dealers. March 19, 1914.
Notice is hereby given under Chapter 100 of the Revised Laws, that Lucien F. L. Turcotte, Margaret J. Turcotte, L. F. L. Turcotte & Co., have applied for a license to sell intoxicating liquors, of the Fourth Class as Dealers, at No. 140 Worthen st. and one unnumbered door through bulkhead and passageway in rear of said 140 Worthen st., in two rooms on first floor and in cellar.
By order of the License Commission,
JOHN J. MULLANEY, Chairman.

**CITY OF LOWELL**
No. 100 Dealers. March 19, 1914.
Notice is hereby given under Chapter 100 of the Revised Laws, that Daniel F. Sullivan, Michael F. Conroy, D. F. Sullivan & Co., have applied for a license to sell intoxicating liquors, of the Fourth Class, as Dealers, at Nos. 9-11 Agawam st., one unnumbered door in yard leading from Agawam st., and bulkhead in yard leading from Agawam st., in two rooms on first floor and in cellar.
By order of the License Commission,
JOHN J. MULLANEY, Chairman.


# ALLAN LINE
**Boston, Glasgow, Derry**
ONE CLASS CABIN SERVICE (II)
Rate $45 and upwards. Two in room.
IONIAN .......... MAR. 26
GRAMPIAN .......... APR. 7
HESPERIAN .......... APR. 21
PRETORIAN .......... APR. 29
Third Class Rate
Glasgow, Derry, Liverpool ...... $30.25
For further information apply to any local agent or to H. & A. ALLAN, 90 State st., Boston

# THE LOWELL SUN

JOHN H. HARRINGTON, Proprietor

SUN BUILDING, MERRIMACK SQUARE, LOWELL, MASS.

Member of the Associated Press

THREE DOLLARS PER YEAR TWENTY-FIVE CENTS PER MONTH


## PENSION SCHEMES UNPOPULAR

The publication of the report of the legislative commission which has recommended that the state pension all classes of public employes with a few exceptions has not met with the approval of the press generally, though in a few instances the co-operative clause of the suggested innovation was commended. It is safe to say that among those who clamor loudest for pensions, this is the clause that will meet with strongest condemnation. It is not strange that firemen and policemen and school teachers and all other classes of public employes should ask for pensions when so many get them for the asking, but if all classes of such employes were to subscribe some part of their weekly wage towards the pension, the reform desired may not look so very tempting. The usual request for pensions seems to be based on the assumption that the public treasury is an inexhaustible mine from which the public will vote money for anything and everything. Unfortunately, in the past part of this assumption was well founded.

The Boston Herald calls our present pension system haphazard and unbusiness-like, and continues as follows:

"It works injustice to taxpayers and to public officials in equal measure. Each class of state and city employes (be they teachers, firemen or factory inspectors) makes its own assault on the public treasury, and what each gets in the way of pension provision depends largely on the amount of political pressure it can muster. It is rarely related to the merits of the claim. The result has been to place our whole system of civil pensions in a hopeless muddle, full of inequalities and gross favoritism."

The Salem News calls the average pension requests "organized raids on the common treasury," and reminds its readers that it is the private workers who must pay the bill. Following is its logical and convincing argument:

"As these civil pensions are paid from money raised by taxation, it follows that the legions of private workers are bled, in the last analysis, for the benefit of the comparative handful of public employes who are privileged to draw pensions. As in a land of boasted equality such a system is being bolstered up, not infrequently by scandalous methods, what is it but an imposition of an outrageous type upon the plucked private toilers? The latter would do well to think this over."

There is a very successful system of pensions in Germany, based on the co-operative plan, but it affects all classes of workers, private as well as public. Here the regrettable tendency is to make the private worker pay the pension of the public employe, who usually does not deserve a pension half as much as those who must foot the bill. Referring to the suggested pension the Boston Post well asks: "Are we ready to establish a complete civil pension system in Massachusetts? If so, is this its best and most logical form?"

## PRIVATE BANKS

Following closely on the disclosures of the Siegel store failure, Rep. Doyle of Boston has introduced in the house an order for the investigation of all private banks and mutual benefit associations in Massachusetts which are not under the supervision of the bank commissioner. It is a reasonable bill, and if the board of investigation is made up of the proper type of men it should be productive of good. It is difficult to see why there should be any very strenuous objection among honest institutions or banking men generally, because it would simply lend to give depositors who are now unprotected the benefit of protection such as depositors have under the Massachusetts savings bank commission for instance, and it would safeguard legitimate business and prevent unsupervised institutions from encroaching on the field of banks that must allow inspection, both federal and state.

Certain it is that had such a system been in vogue in New York, the thousands who have been affected by the Siegel fiasco would not now bemoan the loss of their hard earned money, deposited without hesitation, and absolutely without other safeguard than the whim of one individual. Under the most superficial examination, the Siegel banking and insurance system would not have been tolerated, and it is likely that the responsible parties would have been forced to make some material reparation before absolute ruin came. Affairs such as the Siegel failures hurt all banking business by awakening in the public mind thoughts of distrust against banking institutions in general, and though there is a limit to state supervision of private business, this limit is not overstepped by the protection that systematic inspection of private banks and mutual benefit associations would afford to the public. We have not forgotten locally that bank failures, wholly or in part, entail too much misery and hardship, frequently on the poor, to have the bill of Rep. Doyle set aside lightly. The public is entitled to reasonable protection for money deposited in all kinds of banking institutions, and if the bill of Rep. Doyle is not desirable, some other should be introduced and passed with provisions substantially the same.

## THE WELLESLEY FIRE

If vindication of the fire drill for schools and colleges were needed, such vindication would be found in abundance in the reports of the fire that destroyed College hall at Wellesley Tuesday morning. Over 200 students and 100 others were awakened suddenly, got up, dressed partially, and marched from the building in perfect order without unusual excitement or disorder. Under the guidance of cool-headed members of the faculty all of this was accomplished in about three minutes, and in a very short time afterwards those whose coolness had been their salvation stood on the lawn and saw the great building enveloped in flames from one end to the other. In view of what might have been, had the fire not been seen in time and had not an adequate system of fire drill prevailed, the monetary loss of $1,250,000 seems slight indeed.

In all probability among those who marched out to safety were many who had grumbled at times when the fire alarm had rung out at night, calling them to drill. But unlike the story of some other fires, there was an immediate answer. It has been asserted that fire drills lose their efficiency in time because the students get accustomed to them and are not warned when fire really breaks out. If such is the case anywhere, the fault lies more with the faculty than with the students; for no alarm that may mean so much should be allowed to degenerate into routine. If college officials have learned the lessons of watchfulness and prudence that they inculcate on others, there will not be a private school in New England that will not give immediate attention to the perfection of its fire drill method. There may be many systems, but to the public generally the Wellesley system will stand for the perfection of the fire drill.

In connection with this matter, all public officials who have jurisdiction over fire prevention in any of its phases, should see that schools and colleges are provided with fire escapes and that some system of fire drill prevails. Immunity from fire breeds carelessness, but occasionally comes a warning too insistent and important to be disobeyed—like that at Wellesley.

## DOING AND UNDOING

The strongest argument in favor of the planning board idea is the number of state laws and civic regulations that are being framed daily all around us that have more to do with making negative some former regulation than with inaugurating something new. The crusade against billboards and undesirable signs is a case in point. Abuses creep in unopposed and all at once when they have reached enormous proportions arises a cry of protest on all sides. Cities have increased and prospered with little regard to beauty or order, and after half a century hundreds agitate "city beautiful" movements. Trees are cut down indiscriminately and when it is seen that the streets are bare and unshaded, somebody starts a planting campaign. So on in a thousand and one matters. The idealist aches to take all that is unlovely and unseemly and make it over, while every day we see the birth of some insidious abuse that will grow into a great evil eventually. In street construction, tenement property inspection, sanitation and all manner of public improvements, it is well that a high standard be set with regard for the future, so that generations to come may not be forced to undo much that we have done. If only there were competent planning boards when towns and cities were new, how easy would be the lot of all municipal employes!

## NEW ENGLAND WEATHER

If weather simply affected the sensibilities it would be possible to get into such a frame of mind that a day with a tropical morning and a North pole evening would be enjoyable, but when so much of a material nature depends on the vagaries of our New England weather, one cannot be quite so complacent. Somewhere in the memory of all is a past year when for long weeks the snow lay dazzlingly white and there was little change in the winter weeks. Again all can recall some season when only a few slight snow flurries came to ermine the garments of the sturdy season that comes between autumn and spring. This year winter has been a simple case of old Father Time, with variously assorted odds and ends of snow and rain and sunshine and frost. From the point of view of lack of monotony we need not envy Bermuda or the flower lands of perpetual sunshine, but the storekeeper who varies his stock according to the season must be in a sad quandary. When one cannot decide whether to buy a spring suit or a fur coat it is not remarkable that so many postpone buying altogether until the weather man acts better control of his temper or makes up his mind to stick to something definite.

If you want help at home or in your business, try The Sun "Want" column.

## Seen and Heard

To keep apples from spoiling, they should be placed in a cool room in a house occupied by a family with eight children.

Many a reputation has been blasted without the aid of high explosives.

The other half of the world doesn't care how one half lives.

Patience is not a virtue when prompt action is necessary.

For the enjoyment of love, as of sausages, there must be complete confidence.

A man who is too lazy to earn a living may get a marriage license and annex one.

We believe in giving the babies a show, but we don't want to be one of the judges.

A thief who broke into a house in a busy thoroughfare in the middle of the day recently pleaded that he was engaged for the night.

HEDGING

(First Week)

Wanted—An office boy to do
Odd jobs and office work;
Must be experienced and strong,
And not inclined to shirk.
He must get down to build the fire,
And stay till 6 at night,
And be respectful and alert,
Ambitious and polite.

(Second Week.)

Wanted—An office boy to do
Light work and build the fire;
He may go home at 5 o'clock
If that is his desire.
Experience is not required.
The management is kind
And there will be odd times to read
And cultivate the mind.

(Third Week.)

Wanted—An office boy to work
Or not as he desires;
He may get down at 9 o'clock,
And need not build the fires.
A man will meet him in the hall
And take his coat and hat,
And he may have his private phone,
Days off and all of that.

(Fourth Week.)

Wanted—An office boy to sit
Around and give advice;
May come and go as he desires,
And draw his wages twice.
Will show him deep and grave respect
And thank our lucky stars,
And he may sign the checks and smoke
The boss's good cigars.

St. Louis Post-Dispatch.

It is stated in Paris that the Paris portion of the Murray Scott art collection, now the property of Lady Sackville, will be sold at auction in London next June.

This promises to be the most sensational art sale on record. It is expected the total sum realized will exceed even the $4,000,000 which it is alleged was bid by P. A. Widener for the collection. The highest total ever reached by a sale of this kind was $2,176,900, at the Doucet sale in 1911.

"I deny absolutely that I am the agent of P. A. B. Widener, of Philadelphia, for the purchase of the Wallace collection," said Jacques Seligmann, the art dealer, to an interviewer.

"I do not know if Mr. Widener has made an offer to Lady Sackville, who owns the collection now. I am willing to buy it for my personal account, but I refuse to make further explanations; it would be against my business interests."

Seligmann is in London to visit Lady Sackville, whose undoubted ownership of the collection has not yet been perfectly established at law. Besides, it is difficult to suggest a lump sum for objects that have not been in a salesroom for fifty years.

The goddess of fashion descended on Chicago Monday and posed triumphant, while her votaries knelt in awe at her shrine.

The Chicago Society of Merchant Tailors and the Chicago Dressmakers club simultaneously began a four-day joint convention and style show at the congress.

Extreme decollette, many of them sleeveless, with ropes and beads hung over the shoulders; the gowns presage wrathy thunderings from the critics of modes and morals. Those gowns with sleeves have them long—also transparent—and with a bit of wire run around the end of the sleeve, making it stand out in a cuff.

Colors are bright and many. The slit has disappeared from the daytime dresses, at least. Tango tea gowns are made fairly tight as far as the knee, then they have a fullness that will permit of all the kicks and dips that distinguished the no-longer-new dances. The skirt is made with the well-known hobble effect but when extended its bottom circumference is astonishingly great.

The designers admit the effect of the dance on the styles. The hobble slit skirt was a nuisance to the devotees of terpsichore, and, accordingly the hobble slit has gone. The new skirts are short, and permit a freedom of movement that has become quite unfamiliar to the fashionable woman of recent seasons. They are plain front and back.

According to President Albert Mathews of the Merchant Tailors' association, the latest sensation will not occur, as usual, in women's fashions, but in those of men—to wit: The slit trouser, to allow of greater freedom in the tango. Also, there is a new dancing suit for men which will not weigh more than a pound. The coat alone will weigh about four ounces.


# IF MEALS HIT BACK AND STOMACH SOURS

"Pape's Diapepsin" Ends Stomach Misery, Indigestion in Five Minutes

If what you just ate is souring on your stomach or lies like a lump of lead, refusing to digest, or you belch gas and eructate sour, undigested food, or have a feeling of dizziness, heartburn, fullness, nausea, bad taste in mouth and stomach headache, you can get blessed relief in five minutes.

Ask your pharmacist to show you the formula, plainly printed on these fifty-cent cases of Pape's Diapepsin, then you will understand why dyspeptic troubles of all kinds must go, and why they relieve sour, out-of-order stomachs or indigestion in five minutes. "Pape's Diapepsin" is harmless; tastes like candy, though each dose will digest and prepare for assimilation into the blood all the food you eat; besides, it makes you go to the table with a healthy appetite; but, what will please you most, is that you will feel that your stomach and intestines are clean and fresh, and you will not need to resort to laxatives or liver pills for biliousness or constipation.

This city will have many "Pape's Diapepsin" cranks, as some people will call them, but you will be enthusiastic about this splendid stomach preparation, too, if you ever take it for indigestion, gases, heartburn, sourness, dyspepsia, or any stomach misery.

Get some now, this minute, and rid yourself of stomach trouble and indigestion in five minutes.



# IN SUCH PAIN WOMAN CRIED

Suffered Everything Until Restored to Health by Lydia E. Pinkham's Vegetable Compound.

Florence, So. Dakota.—"I used to be very sick every month with bearing down pains and backache, and had headache a good deal of the time and very little appetite. The pains were so bad that I used to sit right down on the floor and cry, because it hurt me so and I could not do any work at those times. An old woman advised me to try Lydia E. Pinkham's Vegetable Compound and I got a bottle. I felt better the next month so I took three more bottles of it and got well so I could work all the time. I hope every woman who suffers like I did will try Lydia E. Pinkham's Vegetable Compound." — Mrs. P. W. LANSENG, Route No. 1, Florence, South Dakota.

Why will women continue to suffer day in and day out or drag out a sickly, half-hearted existence, missing three-fourths of the joy of living, when they can find health in Lydia E. Pinkham's Vegetable Compound?

For thirty years it has been the standard remedy for female ills, and has restored the health of thousands of women who have been troubled with such ailments as displacements, inflammation, ulceration, tumors, irregularities, etc.

Lydia E. Pinkham's Vegetable Compound made from native roots and herbs, contains no narcotics or harmful drugs, and today holds the record of being the most successful remedy for women's ills known.



# Good Pianos AT Panic Prices

## THE PIANO TRUST

Is trying hard to drive us out of business because we are selling the best known makes of the Trust Pianos for about a third of what they ask. Before purchasing a piano call and see us. We can save you $100.

| | |
|---|---|
| McPhail Upt. | $89 |
| Chickering Upt. | $52 |
| Haynes Upt. | $174 |
| Schumann & Sons Upt. | $149 |
| Kimball Upt. | $125 |
| Jacob Doll Upt. | $250 |
| Hallett & Davis Upt. | $111 |
| Emerson | $75 |
| New England Upt. | $65 |
| H. F. Miller Upt. | $76 |
| Milton Upright | $100 |
| Frederick Upt. | $175 |
| Steinway Upt. | $117 |
| Ivers & Pond Upt. | $112 |

$5.00 Down—$1.00 a Week

Delivered Free Anywhere in Unmarked Auto Trucks.

ROXBURY STORAGE SALESROOM

—SALE EVERY DAY—

48 Middlesex St., Lowell

Open Monday and Saturday Evenings Until 9.



# THROW AWAY YOUR EYE-GLASSES

A FREE PRESCRIPTION

You Can Have Filled and Use at Home

Do you wear glasses? Are you a victim of eye-strain or other eye-weaknesses? If so, you will be glad to know that there is real hope for you. Many whose eyes were failing say they have had their eyes restored through the priniple of this wonderful free prescription. One man says, after trying it: "I was almost blind; could not see to read at all. Now I can read everything without any glasses, and my eyes do not water any more. At night they would pain dreadfully; now they feel fine all the time. It was like a miracle to me." A lady who used it says: "The atmosphere seemed hazy with or without glasses, but after using this prescription for fifteen days everything seems clear, I can even read fine print without glasses." It is believed that thousands who wear glasses can now discard them in a reasonable time and multitudes more will be able to strengthen their eyes so as to be spared the trouble and expense of ever getting glasses. Eye troubles of many descriptions may be wonderfully benefited by following the simple rules. Here is the prescription: Go to any drug store and get a bottle of Optona. Fill a two-ounce bottle with warm water, drop in one Optona tablet and allow to dissolve. With this liquid, bathe the eyes two to four times daily. You should notice your eyes clear up perceptibly right from the start and inflammation will quickly disappear. If your eyes are bothering you, even a little, take steps to save them now before it is too late. Many hopelessly blind might have been saved if they had cared for their eyes in time.—Advertisement.



# DANDELION

TABLETS AND PILLS

A Miracle as a Blood Purifier

Say thousands who have used them. A positive cure for Rheumatism, Constipation and Foul Breath. Best remedy for Liver, Kidney and Stomach. Eliminates all poisons from the systems without griping. Purely vegetable and guaranteed under Pure Food and Drug Law. Free samples on request to SCHENCK CHEMICAL CO., 54 Franklin street, New York. 25 cents a box at

HALL & LYON CO., 67-69 Merrimack Street, Lowell, Mass.



# FEEL YOUNG!

It's Dr. Edwards' Olive Tablets For You!

Beware of the habit of constipation. It develops from just a few constipated days, unless you take yourself in hand.

Coax the jaded bowel muscles back to normal action with Dr. Edwards' Olive Tablets, the substitute for calomel. Don't force them to unnatural action with severe medicines or by merely flushing out the intestines with nasty sickening cathartics.

Dr. Edwards believes in gentleness, persistency and Nature's assistance.

Dr. Edwards' Olive Tablets open the bowels; their action is gentle, yet positive. There is never any pain or griping when Dr. Edwards' Olive Tablets are used. Just the kind of treatment old persons should have.

Dr. Edwards' Olive Tablets are a vegetable compound mixed with olive oil, you will know them by their olive color. Take one or two occasionally and have no trouble with your liver, bowels or stomach. 10c and 25c per box. The Olive Tablet Company, Columbus, O.


## INTERESTING LEGAL DECISIONS

A poetic complaint in a suit to recover for goods furnished was filed in a district court in a western state, but the defendant settled rather than prepare an answer in kind or defend the suit. The complaint said:

"The plaintiff says this action lies
For goods and wares and merchandise
By plaintiff to defendant sold
And delivered, at prices told,
As were agreed in the full text
Of the account hereto annexed,
Which added up and footed true,
Amounts to dollars fifty-two,
And still the same has not been paid
Nor any partial payments made.
Defendant owes the full amount
As specified in said account,
And as the same is overdue,
The interest should add thereto.
By its attorney this is done
And duly signed,

E. V. Wilson."

Services rendered by Confederate soldiers to their state are held in Bosworth vs. Harp, 45 L. R. A. (N. S.), 632, to have been public within the meaning of a constitutional provision forbidding the granting of separate public emoluments except in consideration of public services, so that a pension may be granted to them by the state for such services.

There appears to have been direct authority upon the question as to who may enforce a trust for masses, prior to the Indiana case of Ackerman vs. Fichter, 46 L. R. A. (N. S.) 221, which holds that since a trust for masses for the repose of all poor souls is for the benefit of both living and dead, living persons have an interest in its enforcement both for themselves and as kindred of the dead, so that the trust will not fail for lack of beneficiaries competent to enforce or invoke its enforcement.

A novel question was before the court in the Iowa case of Kraine vs. Ricksmeier, 45 L. R. A. (N. S.) 938, which holds that no action lies for causing the relapse of a convalescent woman by calling her over the telephone during her husband's known absence and with threatening and abusive language ordering her to take charge of her husband's cattle, which had escaped from their enclosure, under penalty of a threatened visit to her home to avenge the speaker of the assumed wrong inflicted by failure to keep the cattle enclosed.

This case is also authority for the proposition that abusing and threatening a woman over a telephone is not an assault.

Where the proprietor of an automobile repair shop has notice that his foreman was possessed of proclivities rendering it likely that he would injure cars left at the shop for repairs by taking them out at improper times and making unauthorized use of them, it is held in Travelers Indemnity Co. vs. Fawkes, 120 Minn., 353 N. W., 703; 45 L. R. A. (N. S.), 331, to be the proprietor's duty to exercise ordinary care to protect such cars from the danger of injury to which they were thus subjected.

That one is not guilty of assault in placing his hand upon a woman whom he discovers to be in danger of being led astray, for the purpose of persuading her to return to her friends, if he attempts no coercion and leaves her when she frees herself from his touch, is held in the North Carolina case of State vs. Hemphill, 73 S. E., 167.

The supreme court of Delaware upholds the constitutionality of a statute making it a misdemeanor for any person to sell a loaf of bread weighing less than a pound. It was urged by the defendant that the act was an arbitrary and unreasonable exercise of the police power of the state by the legislature, because it abridged the privileges and confiscated the property of the citizens engaged in the manufacture and sale of bread without involving the health, morals or welfare of the people. The court said:

"We have reached the conclusion that the act in question was a reasonable and legitimate exercise of the police power, which in this day is given a very wide scope for reasons that are obvious, and that the act is therefore constitutional. The statute was manifestly passed for the protection of the general public, because bread is an article of universal use and necessity. Under its police power the state has as much right to protect its citizens against false weights, false measures and other like methods of imposition and wrongdoing on the part of those dealing with the public in articles of food as it has in matters affecting the health and morals of the people.

## AMERICAN STUDENTS ABROAD

Valuable Hints by Miss Maud Powell, the Noted Violinist, on Lines of Conduct

Miss Maud Powell, the eminent violinist, in the Musical World tells of student life in Europe, giving valuable hints that may be useful to students everywhere. She says:

Too many art and music students seem to believe that by indulging in the more reprehensible habits of bohemianism they thereby cultivate the "artistic temperament." Such habits do not make talent. As many stupid people as talented indulge in follies that waste their time and strength, while great talent is found as often in men and women of strong character as in the weak and will-less.

In the student life the choice of companions, of teachers and of pensions is of vital importance. Let no student go abroad unchaperoned or unprotected unless he has proved beyond a doubt that he is strongly moulded, morally. The barriers are down over there, the whole moral attitude is different, especially on the continent, the surprise and unaccustomedness of it all are dangerous to the inexperienced.

In the early eighties I lived in Germany. With my mother at my side I have had my hair seized (I was scarcely more than a child) and men have asked me if it was real. And being spoken to or "at" was of frequent occurrence. A young American woman in our pension, tall, fair and well built, was addressed by army officers and other men every time she went out of the house. Another young woman, the first girl to be accepted in the Leipsic university, was persistently annoyed and insulted by her fellow students for months. She won the respect of professors and students ultimately, but it was a bitter fight.

Matters have undoubtedly improved since then, but a French gentleman of high culture told me not many years ago that American women are entirely misunderstood in Europe. Their freedom of manner is misinterpreted to their disadvantage, not to say danger.

"And, anyway, American women love to go to the very brink," said he. Alas! How many have jumped or fallen over! Well bred Americans nowadays can travel on the continent unmolested or mistaken for English of the better class, but those of coarser fibre, throwing all normal home restraint to the winds, arouse nothing but contempt in the mind of the foreigner, who jealous of our prosperity, promptly makes up his mind to share some of it. Small wonder that we are the dupes of the unscrupulous and their name is legion.

My contention is that we should think first and foremost of character and high standards of citizenship. American art will follow, all in good time. Our American temperament is one that drives us to extremes. We never do anything by halves. Even in our accidents, our graft systems and in our follies, we are stupendous. The American student, if left alone, either works too hard or disstipates too hard. He needs careful watching anywhere, but especially does he need it on the continent of Europe.


# DON'T FUSS WITH MUSTARD PLASTERS!

There's no sense in mixing up a mess of mustard, flour and water and getting everything all mussed up when you can so easily relieve that pain or soreness with a little clean, white MUSTEROLE.

MUSTEROLE is made of pure oil of mustard and other helpful ingredients, combined in the form of a pleasant white ointment. It takes the place of the out-of-date mustard plaster, and will not blister!

MUSTEROLE gives instant relief from Sore Throat, Bronchitis, Tonsilitis, Croup, Stiff Neck, Asthma, Neuralgia, Headache, Congestion, Pleurisy, Rheumatism, Lumbago, Pains and Aches of the Back or Joints, Sprains, Sore Muscles, Bruises, Chilblains, Frosted Feet, Colds of the Chest (it prevents Pneumonia).

At your druggist's, in 25c and 50c jars, and a special large hospital size for $2.50.

Accept no substitute. If your druggist cannot supply you, send 25c or 50c to the MUSTEROLE Company, Cleveland, Ohio, and we will mail you a jar, postage prepaid.

Miss C. Bleadinghizer, Nurse, Washington, Pa., says: "Have used Musterole on patients and consider it fine." (71)

MUSTEROLE

# THE NEW SPRING CLOTHES

for boys, of Rogers-Peet Co. are quite the handsomest Suits you've ever seen; not alone the most attractive, but when tried by service you will certainly find that these Suits are the most economical.

# NEW MODELS OF NORFOLKS

—from 10 years to 18, of imported Cheviots, and the best of American fabrics. Patterns and designs are not only new but exclusive. None of these Suits can be shown you elsewhere; the same stylish clothes that are worn by well dressed boys in New York City.

PUTNAM & SON CO.

166 Central Street



# Cured His RUPTURE

I was badly ruptured while lifting a trunk several years ago. Doctors said my only hope of cure was an operation. Trusses did me no good. Finally I got hold of something that quickly and completely cured me. Years have passed and the rupture has never returned, although I am doing hard work as a carpenter. There was no operation, no lost time, no trouble. I have nothing to sell, but will give full information about how you may find a complete cure without operation. If you write to me, Eugene M. Pullen, Carpenter, 969 Marcellus avenue, Manasquam, N. J. Better cut out this notice and show it to any others who are ruptured—you may save a life or at least stop the misery of rupture and the worry and danger of an operation.



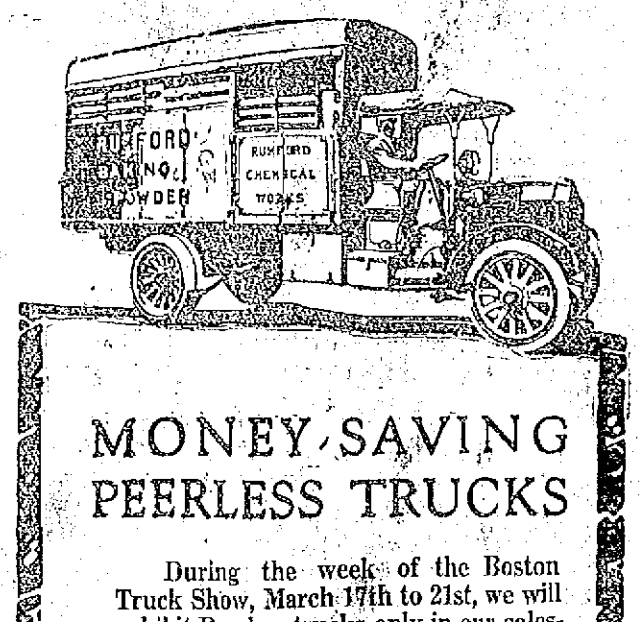


# MONEY-SAVING PEERLESS TRUCKS

During the week of the Boston Truck Show, March 17th to 21st, we will exhibit Peerless trucks only in our salesroom, where we have unexcelled facilities for showing the various models and the quality of our product to prospective customers.

Peerless

An invitation is cordially extended to everyone to inspect our service station. We want you to become acquainted with our excellent facilities for taking care of trucks

Peerless Motor Car Co. of N. E.

660 BEACON STREET, BOSTON



SPRING BEGINS THIS WEEK!

It is time to think of the

# SEEDS

You Will Need This Season and the

FARM AND GARDEN IMPLEMENTS

Our Free Catalog Will Put You Right. Send for It.

BARTLETT & DOW, 216 Central Street

FOR LATE LOCAL AND TELEGRAPH NEWS SEE LATER EDITIONS

# From Yesterday's Late Editions

FOR REPORT OF TODAY'S CLOSING STOCK MARKET SEE LATER EDITIONS

## YOUTH KIDNAPPED BY SOPHOMORES

"Say, Mister, can I use your telephone for a minute?" was the query that greeted Judge Enright early this afternoon as he sat in his private sanctum on the second floor of the police building in Market street pouring over some legal forms. The judge looked up and the spectacle which met his eye made him sit up and take notice at once.

Before him, waving his hands as wildly as a brace of firmly clasped handcuffs would permit of, was a very much disheveled young man with a thick crop of red curly hair falling over his eyes. He wore no hat or coat and seemed to be totally unimpressed with the dignity of the court's private apartments.

"I'm the president of the freshmen class at the Textile school," continued the apparition, "and I've been kidnapped by the sophomores. Give us a telephone quick till I get my gang."

Quite naturally Judge Enright, at first thought that the young fellow who confronted him in the fantastic regimentals was insane and had escaped from the officers down stairs. It was several minutes before he realized that the fettered individual was really in his right mind and bent on nothing unlawful.

The young man became more coherent after Judge Enright had sent home two or three sharp questions and the tale he unfolded was fully as unusual as had been his entrance into the judge's office and his subsequent actions. His name, he said, was Fred Heney and he came from Laconia, N. H.

As in all schools the freshmen and the sophomores at Textile are always bent on plots and conspiracies against each other.

Tonight is the date set for the annual banquet of the sophomore class and it is always the fond aspiration of the freshmen to break up this affair each year. The hotel where the banquet is being held is either carried by storm or some other means is used to transform the sophomore feast into a freshman jubilee.

Therefore, the sophomores decided that the best thing that could be done would be to kidnap the president of the freshman class and keep him under guard until their banquet had been carried to a successful termination.

This morning, between recitation periods, the young man, bearing the burdens of a Moses for the freshmen, was seized by a gang of husky sophomores in the upper corridor of the Textile school, a gag was thrust into his mouth, and his wrists were securely fastened with a pair of old fashioned handcuffs. He was then taken to the Waverly hotel on Market street and carried upstairs to a room.

Two of the kidnappers, named Coleman and Farnsworth, remained in the room with Heney to see that none of his classmates attempted a rescue of their leader.

Shortly after noon the two guards left Heney alone in the room, first locking his hands behind his back and then lashing him to the bed with ropes. They had no idea when they left the hotel that their captive would ever free himself; but he had learned some of the Houdini tricks.

Heney, however, was not the sort of young man to lie quietly bound and as soon as his captors' footsteps had ceased to resound upon the staircase he began to loosen his bonds. It took him nearly an hour, but by dint of hard work and maneuvering he finally succeeded in shaking himself loose from the ropes.

The door was locked and the young man was still handcuffed, but that was only a minor detail to the mind of the freshman. Down all the upper rooms of the hotel a fire escape in the form of a rope is provided and Heney soon had this affair hanging from the front window of his room. He also managed to get his hands in front of him so that he could grasp the rope and then descended to the sidewalk, much to the amazement to the pedestrians passing along Market street at the time.

The first building that he sighted was the police station and without a second thought he bolted for it, holding his locked wrists in front so as to attain the maximum of speed. Judge Enright's office was the first place that he spotted on his hurried journey through the corridor and into it he popped with the above described results.

Heney was taken down stairs in the inspector's room and there Captain Dresman and a group of the station officers attempted to free him from the handcuffs. These were of an old fashioned make, however, and not a key could be found that would unfasten them, so of necessity the president of the Textile freshmen waited patiently while two flies in the hands of a couple of cops, bit their way through the steel bracelets which bound his wrists.

The kidnapped young man at last accounts was still in the police station where he asked permission to remain until his gang of freshmen put in an appearance.

## Stock Market Closing Prices, March 18th

FOR COMPLETE REPORT OF TODAY'S CLOSING PRICES SEE LATER EDITION

NEW YORK MARKET

| | High | Low | Close |
|---|---|---|---|
| Amal Copper | 75¾ | 75⅛ | 75¼ |
| Am Beet Sugar | 23 | 22¾ | 23 |
| Am Can | 30½ | 30 | 30 |
| Am Car & Fn | 51¾ | 50⅞ | 51⅛ |
| Am Cot Oil | 44¾ | 44⅛ | 44¾ |
| Am Locomo | 35½ | 35 | 35 |
| Am Smelt & R | 69⅝ | 68¾ | 69 |
| Am Sugar Rfn | 101½ | 101⅛ | 101½ |
| Anaconda | 35⅞ | 35½ | 35½ |
| Atchison | 97⅞ | 97 | 97 |
| Balt & Ohio | 89½ | 89⅛ | 89 |
| Balt & Ohio pf | 80 | 80 | 80 |
| Br Rap Tran | 92⅝ | 92 | 92 |
| Canadian Pa | 207¾ | 206⅛ | 206⅞ |
| Cast I Pipe | 11⅝ | 11⅝ | 11⅝ |
| Cent Leather | 34⅞ | 34⅛ | 34⅞ |
| Cent Leather pf | 92⅞ | 92⅞ | 92⅞ |
| Ches & O | 53½ | 52⅞ | 52⅞ |
| Col Fuel | 33⅞ | 33 | 33 |
| Consol Gas | 134 | 134 | 134 |
| Del & Hud | 149½ | 149⅞ | 149½ |
| Del L & W | 397 | 397 | 397 |
| Dis Secur Co | 18⅞ | 18⅞ | 18⅞ |
| Erie | 29⅛ | 29⅛ | 29 |
| Gen Elec | 147⅞ | 147⅛ | 147⅛ |
| Gt North pf | 127⅞ | 127 | 127⅞ |
| Gt N Ore ctf | 37⅞ | 36¾ | 36¾ |
| Illinois Cen | 109½ | 109½ | 109½ |
| Int Met Com | 14⅝ | 14⅝ | 14⅝ |
| Int Met Com pf | 60 | 59½ | 60 |
| Int Paper | 9⅞ | 9½ | 9½ |
| Kan City So | 25⅛ | 25⅛ | 25⅛ |
| Kan & Tex | 17½ | 16⅞ | 16⅞ |
| Kan & Tex pf | 46½ | 46 | 46½ |
| Lehigh Valley | 147½ | 144⅞ | 146⅛ |
| Louis & Nash | 138 | 138 | 138 |
| Mex Cent | 11 | 11 | 11 |
| Missouri Pa | 24⅞ | 23¾ | 23¾ |
| N Y Central | 91⅛ | 90⅞ | 91⅛ |
| Nor & West | 103⅞ | 103⅞ | 103⅞ |
| North Pac | 112½ | 112¼ | 112¼ |
| Ont & West | 27 | 27 | 27 |
| Pennsylvania | 111 | 110⅞ | 110⅞ |
| People's Gas | 124½ | 123 | 124 |
| Pressed Steel | 43½ | 43¼ | 43¼ |
| Pullman Co | 152 | 152 | 152 |
| Ry St Sp Co | 31 | 30½ | 30½ |
| Reading | 165⅞ | 163⅞ | 164⅛ |
| Rep Iron & S | 26 | 25½ | 25½ |
| Rep I & S pf | 89½ | 89 | 89 |
| Rock Is | 4¼ | 4¼ | 4¼ |
| Rock Is pf | 7⅛ | 6⅞ | 6⅞ |
| St L & So'wn | 25⅞ | 25 | 25 |
| St Paul | 99 | 98½ | 98½ |
| So Pac | 94⅛ | 94⅛ | 94½ |
| Southern Ry | 25½ | 25⅛ | 25⅛ |
| Southern Ry pf | 84 | 83⅞ | 84 |
| Tenn Copper | 35⅛ | 35 | 35 |
| Union Pac | 158⅞ | 157⅞ | 157⅞ |
| U S Rub | 62 | 61½ | 61½ |
| U S Steel | 64½ | 63⅞ | 64 |
| U S Steel pf | 110 | 109⅞ | 110 |
| U S Steel 5s | 102⅞ | 102⅛ | 102⅛ |
| Utah Copper | 55 | 54⅞ | 55 |
| Wabash R R | 2 | 2 | 2 |
| Wab R R pf | 6½ | 6⅛ | 6⅛ |
| Westinghouse | 77½ | 76½ | 76½ |
| Western Un | 63⅞ | 63½ | 63⅞ |
| Wh & L Erie | 4 | 4 | 4 |

BOSTON MARKET

BOSTON, March 18.—Granby and Boston & Maine continued to be the features of the opening trading on the local exchange today. The former advanced to 90¾ and the latter to 45. Later Boston & Maine dropped back to 42. Maine Central again sold at 33 1-2 while Boston & Maine preferred was weak at 55.

## ACTIVE BIDDING RESUMED

AT OPENING OF MARKET—BULLS NOT ACTIVE IN PUSHING UP PRICES—CLOSED EASY

NEW YORK, March 18.—Active bidding for stocks was resumed at the opening today and the rise of the preceding session was extended. The movement was small among the favorite stocks, although in a few instances prices were bid up rapidly. Kansas and Texas preferred made a further recovery from its recent slump rising several points. Canadian Pacific and People's Gas made similar gains. New Haven again developed strength and advanced nearly a point. Announcement that the April dividend on Colorado and Southern preferred issues would be passed caused a break of 1 1-2 in the first preferred.

Although the market's position appeared to be fairly strong, no initiative was displayed on the long side, and the inability of the bulls to attract a following resulted in active selling by room traders. Announcement that the Colorado and Southern dividends would be suspended afforded a pretext for general selling on the ground that it was another indication of the unfavorable position of the railroads. Coppers benefited for a time by higher prices for the metal but reports from the steel trade were confusing. U. S. Steel ultimately weakened and the whole list gave way with it. The early advances were cancelled before noon.

Completion of the selling movement paved the way for a better market. The tone improved but the bulls were not active in pushing up prices. Retirement of George F. Baer from the Lehigh Valley board caused the stock to drop 1¾. Monetary conditions were little changed although the banks continued to lose heavily on sub treasury organizations.

The market closed easy. There was a perceptible increase in selling pressure toward the end on rumors of a new government suit against the Lehigh Valley and acute weakness in Rock Island bonds.

COTTON FUTURES

| | Opening | Close |
|---|---|---|
| March | 12.64 | 12.65 |
| May | 11.95 | 12.05 |
| July | 11.79 | 11.87 |
| August | 11.62 | 11.68 |
| October | 11.31 | 11.35 |

BOSTON MARKET

| | High | Low | Close |
|---|---|---|---|
| RAILROADS | | | |
| Boston Elevated | 82 | 82 | 82 |
| Bos & Maine | 43 | 41 | 42 |
| N Y & N H | 69¾ | 69 | 69⅛ |
| MINING | | | |
| Allouez | 41½ | 41 | 41 |
| Arcadian | 5¾ | 5⅝ | 5⅝ |
| Cal & Arizona | 65¼ | 65 | 65¼ |
| Cal & Hecla | 420 | 418 | 420 |
| Centennial | 16¾ | 16¾ | 16¾ |
| Chino | 42¼ | 41¼ | 42 |
| Copper Range | 38¾ | 38½ | 38½ |
| Daly-West | 2½ | 2½ | 2½ |
| E Butte | 11⅞ | 11⅞ | 11⅞ |
| Franklin | 6⅝ | 6½ | 6⅝ |
| Granby | 90¾ | 82⅞ | 89½ |
| Greene-Cananea | 36⅞ | 36⅞ | 36⅞ |
| Indiana | 5 | 4⅞ | 5 |
| La Salle | 4⅝ | 4½ | 4⅝ |
| Mass | 2⅛ | 2⅛ | 2⅛ |
| Mayflower | 6 | 6 | 6 |
| Mohawk | 44⅞ | 44⅞ | 44⅞ |
| Nevada | 15¾ | 15¾ | 15¾ |
| Nipissing | 6⅞ | 6¼ | 6¼ |
| North Butte | 29 | 28¼ | 28½ |
| Old Colony | 3½ | 3½ | 3½ |
| Old Dominion | 19⅞ | 19⅞ | 19⅞ |
| Osceola | 78 | 78 | 78 |
| Ray Con | 21¾ | 21½ | 21½ |
| Santa Fe | 1¾ | 1¾ | 1¾ |
| Shannon | 6¼ | 6¼ | 6¼ |
| Superior | 29⅞ | 29½ | 29½ |
| Tamarack | 40 | 39¾ | 40 |
| Trinity | 3⅞ | 3⅞ | 3⅞ |
| Utah Cons | 10½ | 10½ | 10½ |
| Winona | 1¼ | 1¼ | 1¼ |
| Wolverine | 47⅞ | 47⅞ | 47⅞ |
| TELEPHONE | | | |
| Am Tel & Tel | 123⅛ | 123 | 123⅛ |
| MISCELLANEOUS | | | |
| Mass Elec | 13 | 13 | 13 |
| Mass Elec pf | 62 | 62 | 62 |
| Mass Gas | 93⅞ | 93⅞ | 93⅞ |
| United Sh M | 54¼ | 54 | 54¼ |
| Un Sh M pf | 28⅛ | 28 | 28⅛ |
| UNLISTED SECURITIES | | | |
| Alaska Gold | 22⅞ | 22 | 22⅞ |
| Am Ag Chem Com | 57 | 56½ | 56½ |
| Am Ag Chem pf | 96½ | 96½ | 96½ |
| Am Woolen pf | 79¼ | 79 | 79 |
| Butte & Superior | 36¾ | 36 | 36⅛ |
| Isle Royale | 21¼ | 21¼ | 21¼ |
| Miami Cop | 23⅞ | 23⅞ | 23½ |
| Pond Creek | 18½ | 18 | 18 |
| U S Smelting | 40½ | 40 | 40 |
| U S Smelting pf | 48¼ | 48 | 48¼ |
| BONDS | | | |
| Am Tel & T 4s | 88⅞ | 88¼ | 88⅞ |

MONEY MARKET

NEW YORK, March 18.—Mercantile paper 4@4 1-2. Sterling exchange strong; for 60 day bills 484.50; for demand 486.65; commercial bills 483 3-4. Bar silver 58. Mexican dollars 45 1-4. Government steady; railroad bonds easy.

Call money steady 1 3-4@2; ruling rate 2; last loan 2; closing bid 1 7-8@2. Time loans steady; 60 days 2 3-4@3; 90 days 3; six months 3 1-2.

COTTON SPOT

Cotton spot closed steady. Middling Uplands 13.25. Middling Gulf 13.50.

## ARGENTINA BEEF

Millions of Pounds Sent to United States Under New Tariff Law

WASHINGTON, March 18.—How Argentina's beef industry which sends millions of pounds of meat into the United States monthly under the new tariff law is dominated by Chicago slaughtering and packing companies, which "do by far the major portion of the entire business," is described in a farmers' bulletin issued today by the department of agriculture.

That Argentine beef has caused a reduction in the prices of meat in the United States has been generally supposed and the department's bulletin remarks that "it is not assumed that the American controlled companies in Argentina are using Argentine beef to beat down the prices of Chicago beef.

At the present time, the bulletin says, there are nine establishments for slaughtering, chilling or freezing and exporting beef, located in or near Buenos Ayres and five of these companies are owned or operated by Chicago houses.

## BLINDING STORM

MANCHESTER, N. H., March 18.—In the middle of a blinding snowstorm at 11.30 this morning the city was shaken by a heavy and prolonged thunderclap. The phenomenon has never before occurred in this vicinity.

## NO DANGER OF FLOODS

BULLETIN FROM THE WEATHER BUREAU SAYS SNOW ALL OVER COUNTRY HAS DISAPPEARED

WASHINGTON, March 18.—General absence of rain and the unusually high temperatures prevailing during the past week have eliminated danger of high waters and floods from melting snow, according to the weather bureau. A special bulletin issued last night said the snow covering all over the country had disappeared except in the more elevated districts and that the ice had broken up and gone out of the principal rivers, with a few exceptions, without causing any marked rises in the streams.

## TWO KILLED; SEVEN HURT

THREE IN SERIOUS CONDITION FROM COLLISION BETWEEN FERRY BOAT AND FLOAT

NEW YORK, March 18.—Two persons were killed and seven injured, three of them seriously, yesterday when the Lackawanna railroad ferryboat Ithaca was struck by a railroad float being towed down the Hudson river. All the killed and injured were passengers on the Ithaca. The dead are H. J. Meyers, Montclair, N. J., and George S. Smith, Glen Ridge, N. J.

There was a panic on the Ithaca, but the crew quieted the passengers.

## WILL OF WESTINGHOUSE

WAS FILED AT PITTSBURGH TODAY—SAID ESTATE IS VALUED AT $35,000,000

PITTSBURGH, March 18.—The will of George Westinghouse, who died in New York last week, was filed for probate here today. No estimate of the value of the estate is made but it is said to be about $35,000,000. The testament is a brief document and under its terms the widow is given two-thirds of all the capital stock of the Westinghouse Air Spring Co., of which he was owner, the other third of such stock going to his son. Certain personal office and household employes are given a year's salary and a bequest of $50,000 is made to Alexander Garden Uptigraff. The residue of the estate is divided 40 per cent. to the widow, 40 to the son, and 20 per cent. to the brother of the testator.

NO WORD FROM STEAMER

NORFOLK, Va., March 18.—No word was received today from the four-masted Elisha Atkins of Bath, Me., reported in distress by the steamer Verdi, March 13. The revenue cutter Onondaga has been searching for 48 hours.

CHARGE OF ACCEPTING BONUSES

NEW YORK, March 18.—The grand jury investigation which has been known as the inquiry into the charges against John Burke is much wider in scope than this phrasing implies, it was learned today at the office of H. Snowden Marshall, the United States district attorney. Burke, suspended chief of the commissary department of the Panama railroad, is charged with having accepted bonuses from companies to which were awarded contracts for supplies.

D. O. IVES IS DEAD

BOSTON, March 18—D. O. Ives, transportation manager for the Boston chamber of commerce and for many years identified with the Chicago, Burlington & Quincy and the Wabash railroads died today. He was born in Salem in 1851.

## HANS SCHMIDT

Granted Stay of Sentence by Filing of Notice of Appeal

NEW YORK, March 18.—Hans Schmidt, slayer of Ann Aumuller and sentence to die in the electric chair during the week of March 23, was granted a stay of execution today by the filing of a notice of appeal by counsel. The appeal is based on the claim that Anna Aumuller came to her death in the performance of an illegal operation.

## GRAND LARCENY

Siegel and Vogel Granted an Extension to Change Plea

NEW YORK, March 18—Henry Siegel and Frank Vogel, promoters of the defunct Siegel enterprises were today granted an extension of one week in which to change their plea or demur to the indictments against them, charging grand larceny and violation of the state banking laws.

## LAWRENCE STRIKERS

LAWRENCE, March 18.—The 250 employes of the Pacific mills print works, who have tied up the plant by their strike for an increase in wages from 11 1-2 to 17 cents per hour, voted at a meeting today to remain out until their demands are granted.

## WANT WAGE INCREASE

FALL RIVER, March 18.—The refusal of the master painters of this city of the demands of union painters here caused ten men to leave the city for Newport today and ten more will leave next Monday. The union has now started to renew the struggle of last spring for an increase and will take this method of finding outside positions to combat the master painters.

## DYNAMITE EXPLOSION

SOUTHBRIDGE, March 18.—A charge of dynamite exploded today in an excavation on the Grand Trunk railroad tracks and hurled three rocks and a large quantity of earth against the home of Eugene Suprenant at 48 Main street and practically wrecked the house. Three members of the Suprenant family narrowly escaped death. The explosion occurred about fifty yards from the house. A rock weighing over three hundred pounds was hurled through the roof and landed in a feather bed that had been hopped out of by Mr. Suprenant about 50 seconds before the explosion. Mrs. Suprenant was about to open the door of the stove oven when another rock crashed into the stove, demolishing it. She is prostrated by the nervous shock.

FUNERAL NOTICES

FLOOD—The funeral of the late Miss Julia E. Flood will take place Friday morning from her home, 117 Stackpole street. A mass of requiem will be sung at the Immaculate Conception church, the time to be announced later. Burial in St. Patrick's cemetery, in charge of J. F. O'Donnell & Sons.

BUCKLEY—The funeral of Michael Buckley will take place from his late home, 51 Newhall street, Thursday, the 19th, at 1.30 o'clock. At the Sacred Heart church at 2 o'clock services will be held. Burial in the family lot in St. Patrick's cemetery. Undertaker John J. O'Connell in charge of funeral arrangements. A mass of requiem will be celebrated at the Sacred Heart church Friday morning at 8 o'clock.

FUNERALS

BANFIELD—The funeral of Elizabeth Banfield took place this morning at 9.30 from her late home, 17 Mill street, and a mass of requiem was sung at St. Peter's church, at 9.45 o'clock, by Rev. W. Geo. Mullin. The bearers were Messrs. Patrick McCarty, Melvin Alcott, Owen Tully and Charles Lane. The burial took place in St. Patrick's cemetery where Rev. W. Geo. Mullin read prayers. Among the floral tributes was a large pillow inscribed "Farewell, Wife and Mamma," from the husband and children. Undertaker George B. McKenna had charge of the funeral arrangements.

LATULIPPE—The funeral of Mrs. Francois Latulippe took place this morning from her home, 187 Perkins street. High mass of requiem was celebrated at St. Joseph's church at 9 o'clock by Rev. Arthur Berneche, O. M. I. The bearers were Joseph St. George, Leon and Joseph Marquis, Romulus Tessier, Evano Theriault and Ferdinand Rousseau. The delegations from St. Anne's sodality and the Third Order of St. Francis consisted of the following: Mesdames Charles Lirette, H. Trudel, J. St. George and J. Marquis. Burial was in St. Joseph's cemetery, where the committal prayers were read by Rev. Fr. Berneche, O. M. I. Funeral arrangements were in charge of Undertaker Joseph Albert.

CHILD LABOR CONFERENCE

NEW ORLEANS, March 18.—"What Should Be Done With Children at Home?" was the subject of discussion at the concluding sessions today of the tenth annual child labor conference here. Speakers emphasized the necessity of instructing parents in the kind of work best suited to their children.

Mr. Auguste Lambert of Christian street returned today from Worcester, where he attended the funeral of a relative.

## HEAVY FIRE LOSS

$4,254,847 Damage by Fires in Boston During the Year 1913

BOSTON, March 18.—Losses by fire in Boston in 1913 were the heaviest in ten years, totalling $4,254,847, according to the report today of President Charles F. Simmons of the Boston Protective department. The heaviest single loss was $1,250,000 through the destruction of the steamer Templemore, which caught fire off the coast and was towed in by a revenue cutter while still in flames.

## LOBBY INQUIRY

President of Fore River Co. Denies Deknight's Charges

WASHINGTON, March 18.—Former Rear Admiral F. T. Bowles, president of the Fore River Shipbuilding Co. testified to the senate lobby committee today that he engaged C. W. Deknight, a lawyer in connection with the movement to defeat that section of the Panama act which would exclude railroad owned ships from the canal and not to work for the inclusion of a tolls exemption as Deknight recently testified. Bowles put in his correspondence with Deknight on the subject in evidence. Bowles testified he employed Deknight to furnish information and avoid delay. Bowles testified he also had paid Deknight $500 to work for an appropriation in the rivers and harbors bill for $140,000 federal improvement of Fore river.

Senator Overman asked if Bowles ever had been accused of representing the so-called steamer trust while he held his commission in the navy. The former admiral said he had been that intimated in published reports.

Deknight's attorney told the committee he had advised his client not to answer any questions relating to subjects now before congress over which he contended the committee had no jurisdiction.

AUTO WRECK ON ROAD

The frame of the automobile owned by Paul B. Chandler of this city, which was totally destroyed by fire on the Lawrence road Monday, is still standing beside the road. The engine backfired while the men were driving the car to Lawrence and was wrecked before the blaze could be extinguished.

Alfred Ducharme of Merrimack street, and employed at the A. G. Pollard Co., will leave this evening for Trois Rivieres, Que, where he will attend the funeral of his father, Prospere Ducharme, who passed away at the age of 87 years.

## GEN. PEARSON

Makes Statement Relative to Boy Scouts of America

BOSTON, March 18.—In a letter made public today Adjutant General Pearson assures the local scout commissioner of the Boy Scouts of America that he voiced only his personal opinion when he stated recently that he believed that Boy Scouts and similar organizations should be so trained that their members would gravitate naturally into the National Guard.

"The officers of the Boy Scout movement are in no way responsible for the opinion which I expressed," he writes, "and adds that his investigation has satisfied him that the Scout movement is in no sense military, and is advocating universal peace."

## ONE MAN KILLED

CLEVELAND, O., March 18.—James D. Bowman, 55, chief engineer, was killed; George Kilburn, 40, fireman, fatally injured; Harry Kay, 55, oiler, and Alfred Colson, assistant engineer, seriously hurt in an explosion in the Cleveland Brewing Co.'s plant here at noon today.

A compressor head was torn from an engine in the ammonia ice room. The building was partially wrecked.

## LEHIGH VALLEY R. R. SUIT

NEW YORK, March 18—The Lehigh Valley R. R. Co. was sued here today by Attorney General McReynolds under the Sherman anti-trust law as being the dominant factor in a combination alleged to control the output of anthracite from Pennsylvania fields it touches.

ICE JAM FORMING IN RIVER

The Merrimack river is rising gradually with the water coming from the mountains and this rain will help it some. For the past few days breaks in the ice from bank to bank on the river have been noticeable and occasionally large cakes float over the dam at the Pawtucket falls. From the dam to Tyngsboro bridge the channel is clear of stationary ice, but above the bridge the river retains its frozen surface.

The ice is of unusual thickness and under its pressure the flashboards on the Pawtucket dam have given away. The water at the falls is exceptionally high and many people gather on the bridge to watch it.

CONTEST OVER WILL

The hearing on the will case of David E. Lonergan and J. J. McCarty against Dr. James McCarty of Lowell was resumed in the probate court room of the local court house today before Joseph Wiggin, who acted as master. The suit concerns the will of the late Julia McCarty.

## "DE LUXE" CASE

BOSTON, March 18.—The trial of Glenn Farmer, Samuel Rosenfield and James Powers for the fraudulent sale of "De Luxe" editions of books was begun today. The indictments against Herbert S. Virtue and John B. Williams were dismissed. The defendants are charged specifically with conspiracy and the larceny of $57,016 from Mrs. Mary L. Rogers in March and November, 1912. Mrs. Rogers appeared as a witness and told of her experience in book speculation.

REV. OWEN JAMES ACCEPTS CALL

FALL RIVER, March 18.—The Rev. Owen James, pastor of the Pilgrim Congregational church of this city, has accepted the pastorate of the Congregational church at West Boxford, Mass.

## AMMONIA TANK EXPLODES

ONE MAN KILLED, THREE INJURED AND SEVERAL REPORTED MISSING AT CLEVELAND

CLEVELAND, O., March 18.—One man was killed, three injured, probably fatally and several are reported missing as the result of the explosion of an ammonia tank in the plant of the Cleveland Brewing company today. The building was partially wrecked.

DR. WAUGH IS DEAD

ST. ALBANS, Vt., March 18.—Dr. Theodore Waugh, a well known physician in northern Vermont, died at a sanitarium in Burlington today while undergoing treatment. He was 67 years old and leaves a widow and a son.

LINER IN DISTRESS

NEW YORK, March 18.—The breaking of both steam and hand steering gear caused the Hamburg-American liner Batavia to put in at Ponta Del Gada in the Azores, where it is hoped she will be able to effect repairs by tomorrow, a cablegram announced here today. The Batavia left Hamburg March 8 for Baltimore, carrying a large passenger list.

WOMEN TENNIS TOURNAMENT

NEW YORK, March 18.—Miss Marie Wagner, the playing through and Miss C. N. Beard this afternoon won their places in the final round of the national indoor tennis championship tournament for women. Miss Wagner beat Miss Clare Cassel, 6—2, 7—5, and Miss Beard beat Mrs. Frederick Schmitz, 9—11, 6—4, 6—3.

RESIGNS AS DIRECTOR

NEW YORK, March 18.—George F. Baer, president of the Reading railroad, resigned today as a director of the Lehigh Valley R. R. Co.

A LITTLE NONSENSE

FOR LATE LOCAL AND TELEGRAPH NEWS SEE LATER EDITIONS

# From Yesterday's Late Editions

FOR REPORT OF TODAY'S CLOSING STOCK MARKET SEE LATER EDITIONS

# AN ALLEGED SPLIT AMONG ALDERMEN

## Is Said to Have Prevented Balloting for City Officials Yesterday—Grade Crossing Hearing Slated

They do tell that that "big three" of the municipal council have had a slight break, a pulling apart, as it were. If it hadn't been for the break, it is stated, the council would have proceeded to ballot for city officials yesterday. This is not given as a positive statement but as rumor and the story has it that Commissioner Carmichael is the man who is holding off. Mr. Carmichael is with a certain candidate for city solicitor and, it is stated, he wants the mayor and Commissioner Morse to come across and vote for his man. If they don't he won't vote for their man for superintendent of the city farm. This is the way it was doped out at city hall this forenoon. Messrs. Brown and Donnelly were in on the conference yesterday, in part, and they claimed today that nothing was said in their presence about the election of officers.

There is some question, however, as to the officers' removal without a hearing. It seems that a majority of the council holds that the incumbents of all offices created by ordinance can be removed without a hearing and under this head comes the superintendent of public burial grounds at $1200 a year; inspector of public buildings, $1500 a year, and superintendent of charities, $1500 a year. The ordinance creating these positions, and done in accordance with charter provisions, was passed in January, 1913.

**Must Print Own Report**

At a recent meeting of the park commission it was voted to have the city clerk publish the annual report of the park department for 1913 and now it seems as if the park department cannot shift the work of publication. It looks as if the department would have to publish its own report for the ordinance having to do with the publication of reports does not say that it shall be done by the city clerk. The ordinance says the city clerk shall bind the reports, but it does not say that he shall have them published.

**Grade Crossing Hearing**

City Solicitor J. Joseph Hennessy received a letter today from Chairman Cooney of the special commission on grade crossings stating that the commission would come to this city and give a hearing on the Middlesex street crossing on Saturday, April 4, at 11 o'clock. The members of the commission are Patrick H. Cooney, chairman, Boston; Nelson Brown, of Everett, and George L. Swain of Brookline. Messrs. Cooney and Brown are lawyers and Mr. Swain is a consulting engineer and professor of engineering at Harvard college. It is stated that the pay of a commissioner is more than $50 a day——Some pay!

**Street and Sewer Assessments**

Charles J. Morse, commissioner of streets and highways, will give hearings, Friday evening, March 27, at 7.30 o'clock, on petitions for sewers and abatement of sewer assessments. The following petitions for sewers will be heard: Petition of Pierre N. Bernard for sewer in Gilmore street from Riverside westerly about 135 feet; petition of Patrick S. McGrath and others for a sewer in Exchange place, from Meadowcroft street to number 14 Exchange place. Petition of Charles T. Killpartrick for a sewer in Maryland avenue from Stevens street, westerly. Petition of C. E. Guthrie and W. H. Limburg for a sewer to drain Sawtelle place. W. S. Bynon and others for a sewer in Beacon st. to drain numbers 261 and 281. Jesse H. Shepard, and others, for a sewer in Lowell street and Wentworth avenue, easterly to Holyrood avenue and northerly in Holyrood avenue about 165 feet; also in Parkview avenue from Laurel street northerly about 570 feet.

The following have petitioned for sewer abatements: Frances A. Bartlett for abatement of sewer assessment against her property in Mt. Grove street. Lizzie B. Comptois for abatement against property in Burlington avenue. Cornick McGurin, abatement of assessment against property in Hampstead street, and Arthur Genest for abatement in Viola street.

Festival

OF

Spring Fashions

A fashion occasion of supreme interest and importance, being a portrayal of the new styles in Suits and Coats, Costumes for practical street wear and afternoon and evening occasions. Dancing Frocks, Blouses originated in Paris and interpreted by the style houses of New York.

We extend to you a cordial invitation to visit with us during the rest of the week. Acquaint yourself with the new garments so different, yet so beautiful.

New York Cloak and Suit Company

Cherry & Webb 12-18 John St.


## SENATE KILLED BILL

TO SUBMIT TO PEOPLE QUESTION OF DISPENSARIES TO REPLACE SALOONS FOR SALE OF LIQUOR

FRANKFORT Ky., March 18.—The Kentucky state senate which adjourned last night yesterday killed a bill to submit to a vote of the people the question of dispensaries to replace saloons for the sale of liquor.

## CAPT. LITTLEFIELD DEAD

KEEPER OF LIFESAVING STATION CREDITED WITH A GREAT MANY HEROIC DEEDS

BLOCK ISLAND, R. I., March 18.—Captain Amazon Littlefield, keeper of the New Shoreham life saving station for a quarter of a century, died suddenly at the station today. He was born February 28, 1843, on the island and lived here all his life. During his 38 years of continuous service he encountered many thrilling experiences and is credited with a great many heroic deeds. Heart failure was given as the cause of death.

## OLD RESIDENT DEAD

JOHN SULLIVAN OF KEENE STREET PASSED AWAY THIS MORNING, AGED 75 YEARS

John Sullivan, an old and well known resident of St. Peter's parish, died shortly after 9 o'clock this morning at his late home, 42 Keene street, at the age of 75. He leaves a wife, Mary, a son, John E., of the B. & M. R. R., and a daughter, Mrs. Daniel Kennedy and several grandchildren. Mr. Sullivan came to this city over 50 years ago, and in his business career he made a host of friends. He was a teamster for some years after taking up his residence in Lowell and afterwards engaged successfully in the fish business. He was one of the oldest members of Div. 3, A. O. H.

### FUNERALS

CURTIN—The funeral of Marietta Curtin took place this morning from her late home, 82 Crosby street at 8.15 o'clock and was largely attended by many sorrowing relatives and friends. At St. Peter's church at 9 o'clock a funeral mass of requiem was sung by Rev. John J. Burns. The floral tributes were profuse and beautiful and included pillow inscribed "Etta" from the bereaved family, and pieces from Ryan family, employes of United States Bunting Cloth room, Mr. and Mrs. Arthur Lyons, Belle and Grace O'Brien, Mr. and Mrs. George Conway and Mr. Mrs. Daniel Twomey, May Cronin, Agnes Conlin and the Tighe family. The casket was borne by the following: William Ryan, Arthur Lyons, Richard Lyons, Denis Lynch. Interment took place in the family lot in St. Patrick's cemetery, where Rev. John J. Burns read the prayers at the grave. Undertaker John J. O'Connell had charge of funeral arrangements.

BARRETT—The funeral of the late John E. Barrett took place this morning at 8.30 o'clock from his home, 77 Cushington street and was largely attended. The cortege proceeded to St. Patrick's church where at 9 o'clock a mass of requiem was sung by Rev. Joseph Curtin. There were many beautiful floral tributes, including a large pillow inscribed "At Rest," from the following: Employes of the N. E. Laundry, Mr. Charles McCarthy, Mr. James Mourier, James McGrade, Elizabeth Donoghue, Mrs. Whitney, Catherine Boyle, Mary GGilbert, and Mrs. Muldoon, and pieces from the McAllister family and the Cleveland family. The bearers were Avery Marshall, John McAllister, Sr., John Hickory and Arthur M. Neal. At the grave Rev. Fr. Curtin read the prayers and the burial was in St. Patrick's cemetery in charge of Undertakers J. F. O'Donnell & Sons.

### FUNERAL NOTICES

SMITH—Died, March 17th, in this city, Obed A. Smith, aged 64 years, at his home, 21 Bleachery street. Funeral services will be held at the Edson cemetery chapel, Thursday afternoon at 2.30 o'clock. Friends are invited without further notice. The funeral arrangements are in charge of Undertaker George W. Healey.

BUCKLEY—The funeral of Michael Buckley will take place Thursday afternoon at 1.30 o'clock from his late home, 51 Newhall street. At the Sacred Heart church services will be conducted at 2 o'clock. Interment will be in the family lot in St. Patrick's cemetery. Undertaker John J. O'Connell in charge of funeral arrangements.

### DEATHS

CARROLL—James J. Carroll, a well known and highly esteemed member of the Immaculate Conception parish and a well known member of the Y. M. C. I., died today at his home, 137 Fayette street. Deceased is survived by his mother, two brothers, Michael J. and John F. Carroll and one sister, Mrs. Mary Mahoney of Baltimore.

HOWES—Mrs. Elizabeth Howes, widow of the late William Howes and an old resident of this city, died this morning at her home, 131 Varnum avenue, after a short illness, at the age of 80 years, 5 months and 19 days. Mrs. Howes was born at Weston, Mass., and had been a resident of this city for over 60 years. She is survived by two sons, Walter I. and George E. Howes; one daughter, Mrs. A. L. Sturtevant; two sisters and three brothers; also eight grandchildren. Funeral notice later.

## FEWER FARMERS

BUFFALO, N. Y., March 18.—"Americans will never again be a rural people," Liberty H. Bailey former dean of the college of agriculture at Cornell university, told the Erie County Farmers' association in an address last night. "There is probably today less than three per cent of the population on the farms. In itself there is nothing of particular regret in that but as the years go on we shall need thousands and possibly millions more on the farms. We shall never need more farmers in proportion to the population but better farmers." There is no such thing as the abandoned farm, Prof. Bailey said. The so-called abandoned farms are paying good returns for forestry and pasturage.

## FRENCH PATRIARCH DEAD

George Beauparlant, one of the oldest Franco-American residents of this city, and probably the head of the largest family in this part of the country passed away today at his home, 339 West Sixth street, after a lingering illness of about six years. Mr. Beauparlant was the father of 18 children, 11 of whom are living; grandfather of 84 and great grandfather of 15. He was of the old Canadian stock and died at the age of 73 years.

Mr. Beauparlant was born at St. Gabriel, Que. At the age of 16 he was married and seven children were born to the couple. At the age of 27 he lost his wife and a year later he married Miss Olive Godin, who gave birth to 11 children. The couple were among the first French families to settle in Lowell, having come to this city 52 years ago, even before St. Joseph's parish was founded. Mr. Beauparlant secured employment as a teamster upon his arrival in this city and kept up this particular line of work until about ten years ago when he retired. Six years ago he was taken ill but this did not prevent him from doing work about the house until a few weeks ago when he was confined to his bed.

The aged gentleman was proud of his large family and his hobby was to be with the younger children. A few years ago he invited them all to dinner at his home and the gathering of children, grandchildren and great grandchildren numbered over 75 and in order to accommodate them all it was necessary to spread tables in various apartments.

Deceased is survived by a wife and the following children: Mrs. Alexis Wagner, Lowell, who has 14 children; Mrs. Adelard Isabelle, Lowell, who has 14 children; Mrs. J. B. Guilbault, Lowell, who has 17 children; Mrs. Joseph Barbin, Berlin, N. H., who has 10 children; Mrs. Alexis Isabelle, Shawinigan Falls, Que., who has eight children; Gedeon Beauparlant, Berlin, N. H., father of six children; Mrs. Alfred Marcouiller, Manchester, N. H., who has four children; Telesphore Beauparlant, Lowell, father of five children; Mrs. Arthur Duchesneau, Grand Mere, Que., who has two children; Francis Beauparlant, Lowell, father of one child, and Henri Beauparlant, Shawinigan Falls, Que., father of three children. He also leaves to mourn his loss 15 great grandchildren, ten of whom reside in this city.

Mr. Beauparlant was a devout attendant of St. Louis' church and so long as he was able to go out he did not miss mass one morning. He was a member of the Holy Family sodality.

## WEAVERS' STRIKE SETTLED

The Collinsville strike was settled this afternoon and the weavers will go back to work tomorrow.

Recently when there was an adjustment of wages and some other changes at the Beaver Brook mills in Collinsville, many of the weavers declared themselves dissatisfied with the new conditions, and a strike was accordingly declared. The strikers, numbering from 50 to 100 have now been out over a week, and until yesterday there was no attempt at arbitration and no promise of immediate settlement. Yesterday, however, an offer was made to the strikers by Agent Henderson, and today a conference was called by John Laffey, one of the weavers, for the purpose of sounding the sentiment and if possible coming to some agreement with the mill officials. The conference was successful and tomorrow the weavers will return to their looms.

The offer considered at the arbitration meeting today was that of 25 cents for a pair of blankets from 18 picks to 30, and 2 mills a pick extra for every pick over 30. This payment scheme is better on the whole for the weavers than that which was inaugurated by the changes that caused dissatisfaction.

## STATE BOARD OF INSANITY

BOSTON, March 15.—Members of the state board of insanity, trustees of the various insane institutions of the state, and others interested in the care of the insane, met yesterday afternoon at the Massachusetts Civic league headquarters, at 3 Joy street, to discuss plans to resist the abolishment of the present state board of insanity. The various speakers, including Dr. Walter Channing, trustee of the Boston insane hospital, agreed that the present board, which had in its first years laid out a progressive policy for the management of the insane hospitals, and which policy it broadened continually, had given the state a system under which the insane institutions are conducted in a manner that could not be duplicated in the United States.

# SEN. JONES SCORES PRESIDENT WILSON

WASHINGTON, March 18—The broad charge that President Wilson determined congress to repeal the Panama canal tolls exemption as a result of his recent conference with Sir Lionel Carden, British minister to Mexico, and that the president's action was the culmination of Great Britain's request for the preservation of the Monroe Doctrine, threatened by the Mexican situation, was made in the senate today by Senator Jones, republican, of Washington. He was speaking on his pending resolution calling on the president for full information on the tolls controversy.

Senator Jones intimated that a repeal of the tolls exemption was the price of non-interference in Mexico by other foreign powers. He further declared that "it is reported as one of the conditions that Great Britain will seek reparation on its losses through confederate bonds issued during the Civil war by a plan sanctioned by this government under which if successfully applied the burden of reparation will fall upon the southern states."

A hint is declared to have been taken from the historical fact that the Monroe doctrine was originally inspired by England. The president is said to realize that the Mexican tangle has brought almost a parallel situation with that which existed when President Monroe announced his policy. As a result an agreement is said to have been reached with Great Britain under which the two countries will stand together against any European attempt to test out the Monroe doctrine in Mexico.

Senator Jones asked immediate consideration and passage of his resolution but in a parliamentary wrangle between Senator Hoke Smith, democrat, and Senator Bristol, republican, action was deferred until tomorrow.

"What is the foreign policy that requires such humiliating, cowardly, craven action on our part?" the senator demanded. "What are the delicate matters that demand this humiliation, this price? Have we become so inert, so weak, so supine, so servile, that the Monroe doctrine must be sustained and invigorated by the powers against which it was invoked? Are we so weak or so entangled in the meshes of our own diplomacy that the demands of England based upon the selfish interests of the Canadian Pacific Railroad Co. must be granted right or wrong? Have any nations besides England objected to the legislation it is proposed to repeal? These are questions that must be answered to the satisfaction of the American people."

Senator Jones quoted President Wilson's election speeches in an attempt to show that the chief executive then favored the exemption. Senator Jones argued a repeal would be a "great economic blunder, that it would benefit the Canadian Pacific railroad, Canadian interests and the trans-continental railroad lines and no others and injure more or less every other interest in this country."

He contended that the exemption contravened no treaty obligations either in letter or in spirit and therefore no question of national honor was involved.

**Says Message Lacked Facts**

"The president's message," says Jones, "is not only remarkable for its lack of facts, dearth of reason and for the sublime assurance of the schoolmaster that the boys will do what he wants, but it is more remarkable in its conclusion.

"He says:

"'I ask this of you in support of the foreign policy of the administration.'

"What are the other matters of even greater delicacy and nearer consequences? That this legislation is a part of an understanding, expressed or tacitly implied relating to Mexico is shown by the words of the message and by the circumstances surrounding its delivery.

"It had been repeatedly announced that no message would be sent to congress on the tolls question. A British subject was murdered in Mexico by rebel authorities whom Great Britain does not recognize. Our position prevents Great Britain from entering Mexico. The British minister has a long conference with the president and immediately the newspapers announce President Wilson announced tonight immediately following the conference with Sir Lionel Carden that he will go before congress Thursday (this conference was Wednesday evening) and deliver a message urging the repeal of the Panama toll exemption section."


Start the Baby Right

Before hot weather comes get him growing on Mountjoy Milk. Special 10c quart. Tel. 2841-M

FREE A Big 25c L-V Dust Cloth Treated with LIQUID VENEER

This coupon entitles you to a 25c L-V Dust Cloth absolutely free with a purchase of a 50c bottle of Liquid Veneer provided this coupon is filled in with your name and address and is presented at our store, Friday, Mar. 20 ; otherwise, the coupon is void.

You will be delighted with one of these L-V Dust Cloths. Besides being treated with Liquid Veneer it's made from a new fabric called "Crepelle," remarkable for the amount of dirt and dust it will pick up and carry away. It disinfects, dusts, cleans and polishes all in one operation.

Don't fail to get one of these L-V Dust Cloths, free, with a purchase of a 50c bottle of Liquid Veneer at our store on the date mentioned.

Name.....

Address..... Date.....

ADAMS HARDWARE

460-414 Middlesex Street

LOWELL, WEDNESDAY, MARCH 18, 1914

A. G. POLLARD CO.

THE STORE FOR THRIFTY PEOPLE

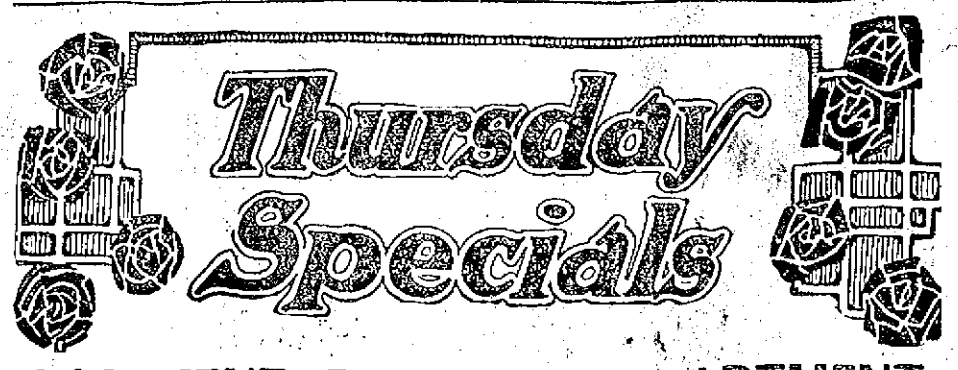


BASEMENT BARGAIN DEPARTMENT

SHIRTING PRINT

3000 yards of best quality shirting print remnants, 7c value. Thursday Special, Yard..... 3½c

DRESS GINGHAM

One case of dress gingham in remnants, fine quality, large variety of patterns, also plain chambray, 10c value. Thursday Special, Yard..... 5c

UNBLEACHED RIPPLETTE

Remnants of unbleached ripplette, best quality, 12 1-2c value. Thursday, Special, Yard..... 5c

TABLE OILCLOTH

5-4 wide table oilcloth in fancy patterns, 20 value, at, Yard..... 12½c

# THE SUN CLASSIFIED ADVERTISEMENTS

## TO LET

FURNISHED ROOMS TO LET, FOR light housekeeping. Hoffman House, 387 Central st.

COTTAGE OF 7 ROOMS TO LET; pantry, bath, hot water; 61 Clare st. Call at 16 Marginal st.

SMALL STORE TO LET CHEAP AT 948 Gorham st., near railroad bridge.

NICE 4 AND 5 ROOM TENEMENTS to let on North st.; rent very reasonable. Apply to Mr. Quinn at store, 34 North st.

ONE-HALF DOUBLE COTTAGE TO let, 30 Prospect st., near Davis sq.; handy to depot and electrics. Price $10. Apply 216 Westford st.

CONVENIENT, WELL ARRANGED tenements to let; seven rooms and bath, gas, hot and cold water, set tubs, furnace heat. Good neighborhood. On or close to electric line. $14 to $17 per month. Apply to E. T. Wilder, Traders National Bank.

6-ROOM COTTAGE TO LET; 4 Wood's court, off School st.; rent reasonable. Telephone 11-5, Billerica, or address S 87, Sun Office.

BAKER SHOP TO LET; RENT REASONABLE; good oven. Inquire Mrs. Clark, 489 Broadway.

FLAT OF FIVE ROOMS TO LET; pantry and bath, 143 Jewett st. Apply Griffiths, Florist, 31 Bridge st.

ROOM SUITABLE FOR BARBER shop or business office, to let; on second floor of the Harrington building, 52 Central st.

MY HOUSE AND STABLE AT 229 Wentworth avenue, to let. Chas. A. Eveleth, Lowell Jail.

Bright, Sears & Co.
WYMAN'S EXCHANGE
Bankers and Brokers
SECOND FLOOR

We Will Paper Your Rooms for $2.00 and Up
And furnish the wall paper. Dealer in wall paper at very lowest prices, also paperhanging, whitewashing and painting. Estimates given on large or small jobs. All work guaranteed.
MAX GOLDSTEIN
155 Chelmsford st. Tel. 2597

A. J. DEWEY
Painter, paperhanger. All work guaranteed.
105 LIBERTY ST, TEL. 3715

## LOST AND FOUND

SMALL GOLD SORORITY PIN WITH initials G. S. H., on the back, lost. Return to 158 Dartmouth st., or telephone 3531.

LADY'S BLUE STRAW HAT LOST on Feb. 18, near the Middlesex st. depot. Finder will receive reward by leaving at The Sun office.

STRAYED OR STOLEN—A HANDsome yellow Scotch collie dog, white neck and breast, has collar, but not his license number or name on; liberal reward for information will be given. A. P. Swanson, 946 Broadway.

## WANTED

FURNITURE WANTED; ROLL TOP desks, piano and antique furniture of all kinds. Inquire at A. S. Edwards', 531 Dutton st. Tel. 1956-W.

THE GOOD PEOPLE OF LOWELL wanted to buy 11th Hour Asbestos Stove Lining, 15 and 25 cent boxes, at all stove dealers.

Storage For Furniture
Separate room $1 per month for regular $2 two-horse load. Pianos 50c. The dryest and cleanest place for storage in Lowell. Telephone connection. O. F. Prentiss, 356 Bridge st.

W. A. LEW
Steam dyeing and cleaning of ladies' and gents' wearing apparel. 30 years in the business.
49 JOHN STREET

Lodging House
TO LET
38 ROOMS
Centrally Located
AT 312 MARKET ST.
Inquire at 310 Market St.

MONUMENTS AND MEMORIALS of all descriptions in granite, marble and bronze. Our manufacturing plant has the most modern power equipment and every labor saving device.
GUMB BROS.
Cor. Gorham and Adderson sts.
Near Edson Cemetery. Tel. 1017

## FOR SALE

PRINTING PLANT FOR SALE; IN good running order, doing a profitable business; reason for selling, other interests. Address S 90, Sun Office.

ST. ANDREASBERG ROLLER CANaries and goldfinches for sale at 268 Middlesex st., top floor. Call evenings after six.

SCOTCH COLLIE DOG, 18 MOS. OLD, for sale; golden brown; will sell cheap if taken at once. Call 43 Agawam st.

COME AND SEE IT. AN UPRIGHT piano used but three months, for $95. This is your chance. W. F. Trumbell, 101 Westford st.

TABOR IS LEAVING TOWN. WILL sell at a bargain the whole stock and fixtures or any part thereof, at 129 Middle st.

SECOND-HAND WOODBURY PIANO —A fine instrument (one of our own makes) fully guaranteed to give satisfaction. Offered this week at a special bargain—$235. Cash or small monthly payments. M. Steinert & Sons Co., 130 Merrimack st.

SECOND-HAND CHICKERING UPright. In good condition and in a nice case, with out usual privilege of exchange for new piano. This week —only $175. Cash or small time payments. M. Steinert & Sons Co., 130 Merrimack st.

A PIANOLA (WORLD'S BEST PIANOplayer) taken in exchange for Pianola piano, which we will sell this week with some music rolls for only $60. Small weekly payments. M. Steinert & Sons Co., 130 Merrimack st.

HIGH GRADE PIANOS AND PLAYer pianos at lowest prices. C. Hounsell, 38 Elmwood ave. Tel. 3191-M.

50 CORDS GOOD ROTTED MANURE for sale. P. Cogger, Truckman. Tel. 2970.

40 CAN MILK ROUTE FOR SALE. Write D 109, Sun Office.

HATCHING EGGS. FOR SALE; White Rock, 65c setting; R. I. Reds, 50c setting. Charles Dupras, 51 Clifton st., Wigginville.

GENUINE CARVED MOONSTONE for sale. Very few in existence; easily worth $200; sell for $50. Write D 56, Sun Office.

FOR SALE Hay and Wood
C. H. McEVOY, 430 Broadway

THE CENTRAL
Starting March 16th, we will call for and deliver shoe repair work anywhere in the business district. Prompt service and all work guaranteed.
Old B. & M. Depot. Tel. 876.
TOM WELCH

## HELP WANTED

FIRST CLASS PAPER HANGER wanted; steady work; good pay. Max Goldstein, 155 Chelmsford st.

EXPERIENCED GIRL WANTED FOR general housework; references required. Write L 100, Sun Office.

LEARN THE AUTO REPAIRING business, including road driving, tool making and lathe work; applications now open, day or evening. 11 Livingston st.

CANDY SALESMEN WANTED. EARN $100 monthly, and all traveling expenses to start. Experience unnecessary. Solicit orders from dealers in your locality and surrounding territory for our high-grade chocolates, bon-bons and all kinds of candies. Write quickly for full particulars and contract. Kase Candy Co., New York, N. Y.

TABLE GIRL WANTED AT ONCE. 63 Brookings st. First street above Merrimack Square theatre.

RAILWAY MAIL CLERKS WANTed. Commence $75 month. Lowell examinations coming. Sample questions free. Franklin Institute, Dept. 168 L, Rochester, N. Y.

LADIES, SEWING AT HOME. MAterial furnished. No canvassing. Steady work. Stamped envelope for particulars. Calumet Supply Co., Dept. E 130, Milwaukee, Wis.

$100 WEEKLY PROFIT IN SPARE time at home. Mail order business; don't worry about capital. Boyd H. Brown, Dept. E., Omaha, Neb.

LADY OR GIRL WANTED, EACH town, good pay, spare time, copy names for advertisers, cash weekly. Stamp for particulars. American Adv. Bureau, Dept. F, Leightons Corners, N. H.

SALESMAN WANTED BY WELL known manufacturer to handle high grade specialty sold to manufacturers; exceptional opportunity for big caliber commission man with knowledge of factory systems and operations. Apply P. O. Box M, Chicopee Falls, Mass.

WANTED
Cap spinners, jack spoolers and drawing room help at once. Apply Brookside Worsted Mills, Brookside, Mass.

WANTED
50,000 Tobacco Tags
And Cigarette Coupons. 30 cents per 100. We give two Green Stamps for tags or coupons.
CARR'S POOL ROOM 95 Gorham st. Near Post Office. Tel.

BILLERICA
10,000 feet of land, five minutes walk to shops; best offer takes it. Address E 83, Sun Office.

## HELP WANTED

PROTESTANT GIRL WANTED, over twenty, to take care of young children; experience and references necessary. Tel. 631, Lawrence.

BOY WANTED FOR OFFICE WORK. Smart boy between 16 and 18 years of age, with high school education; must be neat appearing, quick to learn and well recommended as to character and integrity; good opening for the right boy. Apply in own handwriting, giving references. Address E 81, Sun Office.

MIDDLE AGED WOMAN WANTED to care for invalid and do light housework in a small family, no washing. Write D 95, Sun Office.

HONEST WOMEN WANTED in each town to demonstrate well-known article; $15 a week to start or 20 cents an hour for spare time; experience unnecessary. McLean, Black & Co., 23 N. Beverly st., Boston, Mass.

BOY
I have a permanent position for a bright, energetic boy. The right boy can make from 50c to $2.00 or more a week, without interfering with his other duties. Apply to
MAX L. KATZE
9 Hurd Street Lowell, Mass.

THE SUN IS ON SALE IN THE NORTH STATION BOSTON

If you want help at home or in your business, try The Sun "Want" column.

## SPECIAL NOTICES

PAINTING, PAPERHANGING AND whitewashing, of all kinds. W. H. Harvey, 113 So. Walker st. Phone 2346-W.

LAWLESS NOONEN'S HAIR STAIN brown, black, 25c, 50c. Dows', Lowell Pharmacy, Nooman's, Storey's, Steaven's.

LADY TEACHER WISHES TO GIVE private instruction in any branch of English language; special attention to mathematics, penmanship and bookkeeping. Apply Teacher, 99 Westford st. Tel. 2334.

MRS. DIONNE, DRESSMAKER, HAS removed from 6 Dodge st. to 21 Dodge street.

J. R. COLLETT, 491 MIDDLESEX ST. Watch, clock and jewelry repairer. The business is being carried on at 521 Middlesex st., six doors above, on account of fire. English watches a specialty.

NOTICE—I REPRESENT ONE OF the largest and most reliable houses in Boston. Take orders for 6000 articles. Guaranteed aluminum ware, watches, jewelry, silverware, hosiery, food flavors, etc. If I miss you, send postal, will call. At home from 11 until 2 p. m. N. W. Wood, 441 Lawrence st.

CERTIFIED TEACHER WILL GIVE lessons in all branches of the English language, and arithmetic. Private instruction to backward pupils and persons of deficient education. Miss K. E. Cavanaugh, 129 Llewellyn st.

CARD READING—PAST, PRESENT and future; 10c and 25c. Madam Cory, 379 Bridge st., cor. Third st., room 1.

11TH HOUR ASBESTOS STOVE lining, for lining or repairing linings of ranges, furnaces and stoves, for sale at all stove dealers, 15 and 25 cent boxes.

LOUIS FON, DEALER IN SECOND hand furniture of all kinds bought, sold and exchanged. 185 Middlesex st.

CASH PAID FOR SECOND HAND furniture of all kinds, large or small lots. T. F. Muldoon, 508 Central st.

STOVE REPAIRS, LININGS, GRATES, centers and other parts for all stoves and ranges carried in stock; work done at lowest prices. Bring name and size of stove, or telephone 4170. Quinn Furniture Co., 160 Middlesex st.

PIANOS AND ORGANS TUNED AND repaired. Tuning $1. J. Kershaw, 190 Cumberland road. Tel. 644-J.

LIMBURG CO., CHIMNEY EXPERTS —Chimneys swept and repaired. Residence 1128 Bridge st. Tel. 945-W.

THE SUN IN BOSTON—THE SUN IS on sale every day at both news stands of the Union station in Boston. Don't forget this when taking your train for Lowell.

## MONEY TO LOAN

THE TIME IS NEAR
When you will need money for those spring outfits which all of us purchase at this season of the year.
Hundreds of the industrious working people are now taking advantage of our methods. Are you one of them? If not, why not? We are making new friends every day and holding the confidence of our customers as they can testify.
How Our Customers are Benefited
We enable you to pay cash for your goods, thereby saving your discount and making a profit for yourselves. Others are doing this, why not you?
If you will call we will gladly explain and advise you. Courteous treatment extended to all.
MERRIMACK LOAN CO.
Room 3, 81 Merrimack st., 17 John st. Hours: 8 a. m. to 5 p. m. Monday and Saturday until 8 p. m. Tel. Con. License No. 51.

READY CASH
SUPPLIED TO ALL BORROWERS ON PLAIN NOTE AT LOWEST POSSIBLE RATES
$ 5—Full Charge.....75c
$10—Full Charge.....$1.50
Monthly or Weekly Payments at Legal Rates of Interest
Equitable Loan Co.
Offices 203 Hildreth Building
45 MERRIMACK ST.
License 144
Open 8.30 a. m. to 8.30 p. m. Sat., 8.30 a. m. to 9.30 p. m. Tel 1888

## LEGAL NOTICES

By virtue of the power of sale contained in a certain mortgage deed given by Frank L. Woldman to the City Institution for Savings, dated February 12, 1912, and recorded with Middlesex North District Deeds, Book 482, Page 1, for breach of the condition of said mortgage deed and for the purpose of foreclosing the same, will be sold at public auction on the premises hereinafter described on Tuesday, the seventh day of April, 1914, at four p. m. all and singular the premises conveyed by said mortgage deed and therein described as follows: "A certain lot of land situated on the southerly side of Pawtucket street and the westerly side of Wannalancit street in said Lowell, and bounded and described as follows, to wit: Beginning on the westerly side of Wannalancit street at the corner of Pawtucket street, aforesaid; thence running southerly on said Wannalancit street one hundred feet; thence turning and running westerly on a line parallel with the southerly side of said Pawtucket street one hundred and one feet, more or less, to land supposed to belong to the Proprietors of the Locks and Canals on Merrimack River; thence Northerly on said last named land one hundred feet to said Pawtucket street; thence easterly on said Pawtucket street one hundred and one feet to said Wannalancit street at the point of beginning. Together with the right of way over a strip of land twelve feet wide adjoining the parcel above described on the southerly side thereof to be used for all purposes for which passageways are commonly used.

Being a portion of the premises conveyed by Joseph Green by deed dated November 8, 1911 and recorded with Middlesex North District Deeds in Book 476, Page 277."

Said premises will be sold subject to all unpaid taxes, assessments and tax sales, if any there are.

Terms: $500 cash to be paid by the purchaser at the time and place of sale; other terms at sale.

City Institution for Savings, mortgagee and present owner of said mortgage.

By FRANK W. HURD, Treasurer.
Lowell, Mass., March 11, 1914.

COMMONWEALTH OF MASSACHUSETTS. State House, Boston, March 17, 1914. The Committee on State House and Libraries will give a hearing to parties interested in H. 203, for freight elevator in State House; H. 931, for better ventilation of House, etc.; H. 1042, for quarters in annex for Supreme Court; H. 1043, to amend act for addition to State House; Senate Bill 265, as to an executive mansion for Governor; H. 1401, part of report of Attorney-General (P. D. 12) on State House quarters for Supreme Court; at room 216, State House, on Thursday, March 19th, at eleven o'clock a. m. Edward N. Dalhborg, Chairman. Frederic W. Burke, Clerk of the Committee.

## REAL ESTATE FOR SALE

7-ROOM COTTAGE FOR SALE; 5000 feet land, hen house and stable; in Pawtucketville. Inquire 67 Third ave.

HOUSE OF 7 ROOMS AND BATH, store and barn, for sale. About 5000 ft. of land, corner lot, number 771 Broadway. Tel. 3156, or Inquire of D. J. MacDougal, 39 Dover st.

NEAR DAVIS SQ.—DOUBLE COTtage for sale; 3 rooms to each tenement, in good repair, plenty land for garden; good investment or home property; owner could live in one tenement and rent the other for $130 a year. $300 will secure this property; balance can remain on mortgage for several years; price reasonable; no commission for real estate agents. Address S 98, Sun Office.

R. J. Harvey
CATERER
Weddings, Banquets, etc. Buffet Lunches a Specialty
15 YEARS' EXPERIENCE
Let me send you an estimate. Costs you nothing. Send a card or telephone and I will call. Dishes, tables and chairs to let.
TEL. 4378. 572 GORHAM ST.

PROF. EHRLICH'S "606"
SALVARSAN
Administered in the veins at Dr. Temple's Lowell office. NO LOSS OF TIME from business. NO PAIN. Lues, malaria, locomotor ataxia and various forms of skin diseases arising from blood poison.
This solves the problem of the centuries and rids the world of the WORST SCOURGE that the human race has known. RESULTS IMMEDIATE. Wasserman blood tests made. Also treats cancers, tumors, all acute and chronic blood and nervous diseases of men and women, hydrocele, varicocele, stricture, prostatic diseases, piles, fistula, fissures, ulcers and rectal diseases, WITHOUT THE USE OF THE KNIFE. Diseases of the eye, ear, nose, throat, skin, stomach, liver, kidneys, bladder, bowels and rectum, epilepsy, and all nervous diseases.
Terms always made to suit the convenience of anyone applying for treatment, and very reasonable charges. Do not treat elsewhere until you have investigated methods and terms. Lowell office, 97 Central street, Mansur block. Hours, Wed., 2 to 4 and 7 to 8. Sundays, 10 to 12.
Consultation, Examination, Advice FREE

Notice to Employees
Farrell Brothers, ten and fifteen cent box lunch put up for office and factory employes; also milk, cream and buttermilk delivered to employes at noontime, anywhere. Tel. 161 or send postal, 20 Jackson street.

CARROLL BROS.
Plumbers, Steam Fitters and Sheet Metal Workers
36 Middle St. Telephone 1650

If you want help at home or in your business, try The Sun "Want" column.

# MORE EXAMINATIONS

TO BE HELD BY UNITED STATES AND MASSACHUSETTS CIVIL SERVICE COMMISSION

The Massachusetts civil-service commission announces the following examinations:

April 8—District police, for the position of building inspectors in the building inspection department of the district police. Applicants must be not less than 25 years nor over 50, and not less than five feet, seven inches in height, in bare feet, and must weigh not less than 135 pounds without clothing.

April 9—Bookkeeper, to fill positions in this line of service as they may occur. The examination will be for both men and women.

April 15—Stenographer (female). A competitive examination for the position of stenographer who is capable of acting as interpreter of the Italian language will be held on April 15. The position, which is open to women only, is in the service of the Industrial Accident board. The salary is $60 a month. There is one vacancy.

The United States civil service commission announces the following examinations:

April 8—Medical interne, to fill vacancies in the government hospital for the insane, Washington, D. C., salary $75 per month. Dentist (male), to fill vacancies in the Indian service at large, salary $1500 per annum. Laboratory apprentice (male), to fill three vacancies in the bureau of standards, department of commerce, salary $480 per annum. Assistant explosive engineer (male), to fill a vacancy in the bureau of mines at Pittsburg, Pa., salary $1620 to $2100 per annum. Assistant drainage engineer (male), to fill vacancies in the office of experiment stations, department of agriculture at salaries ranging from $1000 to $1500 per annum.

April 8-9—Assistant engineer in forest products (male), to fill vacancies in the forest service for duty at Madison, Wis., and elsewhere at salaries ranging from $900 to $1200 per annum. Surveyor-draftsman (male), to fill six vacancies in the position of surveyor-draftsman and nine vacancies in the position of surveyor in the forest service, department of agriculture, at salaries ranging from $1200 to $1500 per annum.

April 15-16—Laboratory assistant (male), to fill vacancies as they may occur in the bureau of standards, department of commerce, Washington, D. C., at salaries ranging from $900 to $1200 per annum.

April 22—Deputy shipping commissioner (male), to fill vacancies as they may occur in the position of clerk in the office of the U. S. shipping commissioners at $900 per annum.

April 22-23—Surveyor (male), to fill ten vacancies in the general land office at salaries ranging between $100 and $150 per month.

April 24-25—Inspector of safety appliances and inspector of hours of service (male), to fill vacancies in the interstate commerce commission, salaries $1800 per annum.

# MOTHER! IF CHILD'S TONGUE IS COATED

If Cross, Feverish, Constipated, Give "California Syrup of Figs."

A laxative today saves a sick child tomorrow. Children simply will not take the time from play to empty their bowels, which become clogged up with waste, liver gets sluggish; stomach sour.

Look at the tongue, mother! If coated, or your child is listless, cross, feverish, breath bad, restless, doesn't eat heartily, full of cold or has sore throat or any other children's ailment, give a teaspoonful of "California Syrup of Figs," then don't worry, because it is perfectly harmless, and in a few hours all this constipation poison, sour bile and fermenting waste will gently move out of the bowels, and you have a well, playful child again. A thorough "inside cleansing" is oftimes all that is necessary. It should be the first treatment given in any sickness.

Beware of counterfeit fig syrups. Ask your druggist for a 50-cent bottle of "California Syrup of Figs," which has full directions for babies, children of all ages and for grown-ups plainly printed on the bottle. Look carefully and see that it is made by the California Fig Syrup company." Don't be fooled!

# NEW ENGLAND MOTH PEST

CERTAIN WORK BEFORE APRIL 1ST IMPORTANT—A FAVORABLE OUTLOOK FOR STOPPING GYPSY

WASHINGTON, March 5.—The depredations of the gipsy and the brown-tail moths on the fruit and shade trees of New England have not been so serious during the past season as in previous years. Diseases and introduced parasites have attacked the caterpillars of these moths and have caused at least a temporary check on two most dangerous pests. However, certain new territory has been infested and the department of agriculture still considers it of vital importance that aggressive measures be continued to control these dangerous insects. It is, therefore, now issuing Farmers Bulletin No. 564, entitled "The Gipsy Moth and the Brown-Tail Moth. With Suggestions for Their Control."

The gipsy moth is capable of causing enormous injury to tree growers. In the area in New England which has suffered most, thousands of trees are dead as a result of being deprived of their leaves by this pest. Apple and oak trees have been injured most; pines have also suffered severely. It spreads rapidly and in Europe where it has been longer in evidence, it has become seriously injurious to many sections. The damage it causes is ordinarily not so severe as is that resulting from gipsy-moth infestation because the brown-tail does not have so wide a range of food plants and, because the bulk of this feeding is done early in the season so that the trees have an opportunity to recover before midsummer. In the territory where both insects exist the caterpillars of the gipsy moth supplement the work which is done by those of the brown-tail moth and the injury is therefore greatly increased.

### How to Destroy Egg Clusters

One of the best methods of controlling the gipsy moth is to treat the egg clusters of the insect, between August 1st and April 1st, with creosote. A small amount of lamp black is added to discolor the treated eggs, and it is sold in the gipsy moth infested district under the name of 'gipsy moth creosote.' It is applied with a brush and penetrates the cluster rapidly destroying the eggs. Creosote may be obtained in small quantities from nearly all the large hardware or seed stores in the infested district, where it usually sells for about 35 cents a gallon. If secured in larger quantities a much lower price can be obtained.

### Cut and Burn Winter Webs

The brown-tail moth can be controlled by cutting off its winter webs and burning them before the caterpillars begin to emerge in April. These webs should be destroyed by fire, for if they are simply cut from the tree and left on the ground the caterpillars will emerge and no benefit will result from the work which has been done.

In orchard practice it is sometimes inadvisable to cut the winter webs, for where an infestation is bad it is likely to leave a poorly shaped tree. Spraying in the spring is not a satisfactory remedy unless the infestation is very light, because the caterpillars, when they occur in large numbers, do not allow the tree to put out sufficient foliage to hold the spray material. The most effective method is to spray the trees before the middle of August, using from 6 to 10 pounds of arsenate of lead to 100 gallons of water. Before spraying operations of this sort are attempted care should be taken to determine whether the trees are well infested with egg masses of the brown-tail moth, for if the infestation is very slight it will be more satisfactory to cut and destroy the webs.

### Burlap Bands

Burlap bands, if not attached to the tree too early in the season, are an effective method of control for the gipsy moth. If attached too early, however, before the brown-tail caterpillars have made their cocoons, the bands afford an excellent place for the cocoons. These caterpillars are poisonous and severe poisoning has resulted to workmen because the caterpillars accumulate under the burlap bands attached too early in the season.

The use of burlap bands is also expensive. However, if they are attached to the trees after June 15, they prove an effective method of control. The caterpillars seek shelter during hot sunny days and will, therefore, crawl beneath the band where they may be crushed each day. Ordinarily a strip of burlap about eight inches wide is placed loosely around the tree trunk and a piece of twine passed around the center and tied to hold it in place. After this is done the top part of the burlap is folded down so that a double shelter is made beneath. The department of agriculture's new bulletin gives an illustration which shows the effectiveness of this method, when used at the proper time.

### Early Spraying Sometimes Useful

Early spraying in orchards will be found useful if only a few egg clusters are present. The most effective spray for the gipsy moth is arsenate of lead paste applied to the foliage at the rate of 10 pounds to 100 gallons of water.

It is necessary that the treatment be thorough and the application even, if best results are to be secured. For small operations the ordinary orchard sprayer may be used with one or more lines of hose equipped with nozzles of the Vermorel or Bordeaux type. In case large shade trees on valuable park or woodland are to be treated, however, the use of a high-power sprayer is more economical. The new bulletin describes satisfactory types of sprayers.

In case the infestation is more serious, a second spraying early in June will be found very satisfactory. In case where the infestation is severe, the egg clusters should be treated now before spring with creosote mixture and this treatment should be followed by thorough spraying in the spring. Thoroughness is a prime essential if prompt results are to be secured.

The new bulletin also recommends the use of the tangle foot band, which may be applied to the tree trunks after the bark has been scraped so that the sticky material can be applied evenly. This method of treatment is described in detail in the bulletin. It also advises that in badly infested orchards the creosote mixture and the spray be followed up by the tanglefoot band.

Orchard infestations can be managed by following up these methods, and it will not require much additional expense or a great deal of extra work to protect the trees. In making this statement it is assumed that the orchard is being cared for by up-to-date methods in order to protect it from other injurious insects and diseases, and it is improbable that these results can be brought about in neglected orchards or where the owners do not practice the best horticultural methods in handling their growing trees.

The proper method of handling the gipsy moth in any town, city or park or on private estates, should be based on the infestation as determined by some one who is familiar with gipsy-moth work, if the best results are to be secured at a minimum expense. Much energy and money may be wasted in applying remedies unless their application is based on a thorough knowledge of existing conditions. An owner of an infested estate should have an examination made by some qualified person who can give reliable recommendations as to treatment.

### State Carries on Work

Each of the New England states and New York are carrying on work for the control of these insects. The organization varies, as between the states, owing to differences in local conditions, but the same general methods of work are employed. Particular information concerning local conditions may be obtained by communicating with the state officials in charge. Their addresses are as follows:

Maj. E. E. Philbrook, Portland, Me.
Prof. W. C. O'Kane, Durham, New Hampshire.
Mr. E. S. Brigham, St. Albans, Vt.
Prof. F. W. Rane, 6 Beacon street, Boston, Mass.
Prof. A. E. Stone, Kingston, R. I.
Dr. W. E. Britton, New Haven, Conn.
Mr. George G. Atwood, Albany, N. Y.

EXCUSE ME

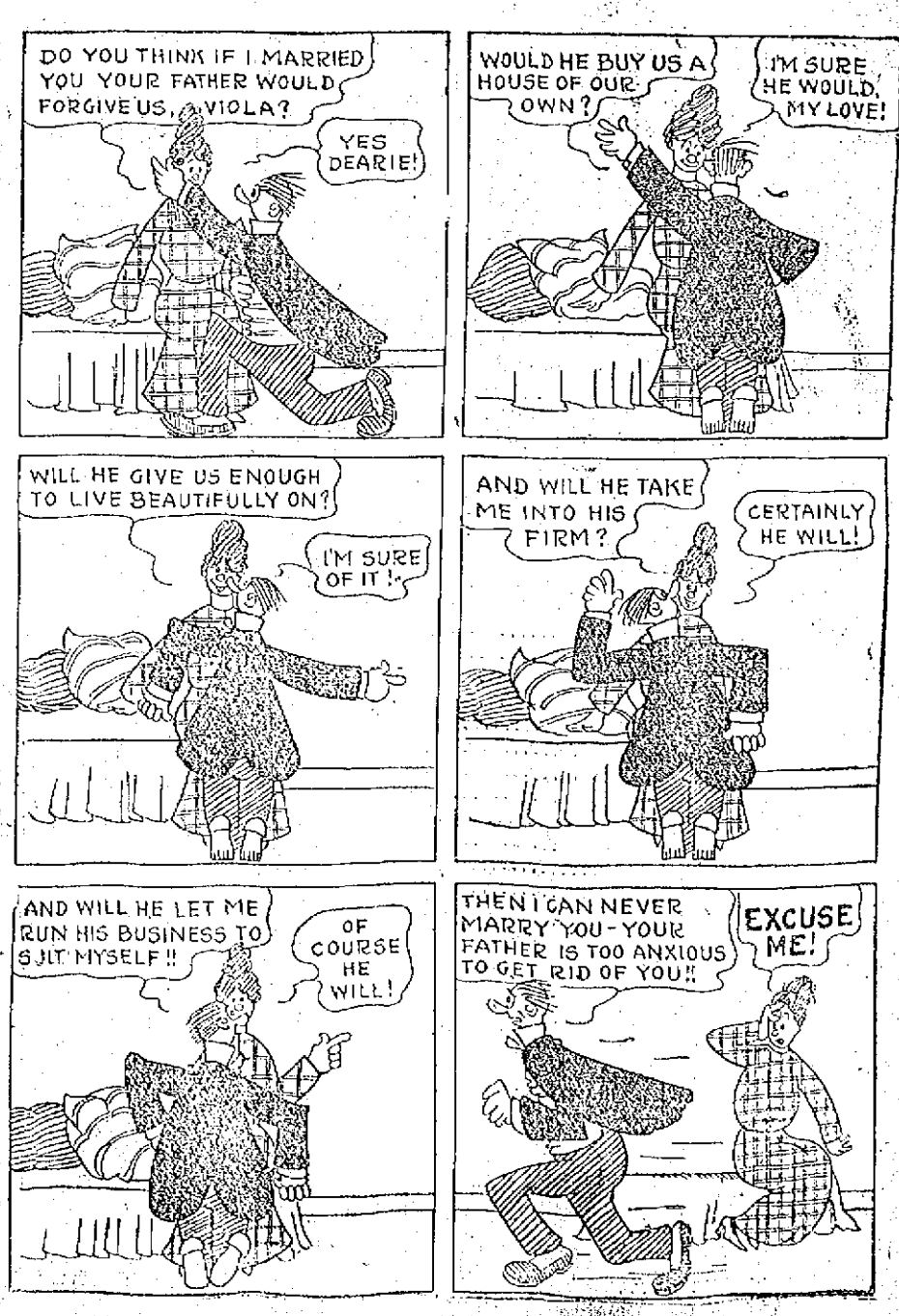

TRAINS TO AND FROM BOSTON

| Southern Div. To Boston Lve. | Arr. | From Boston Lve. | Arr. | Portland Div. To Boston Lve. | Arr. | From Boston Lve. | Arr. |
|---|---|---|---|---|---|---|---|
| 5.43 | 6.50 | 2.35 | 3.37 | 6.45 | 7.56 | x6.40 | 8.06 |
| 6.25 | 7.25 | 6.00 | 6.58 | 8.05 | 9.07 | 9.14 | 10.29 |
| 6.47 | 7.30 | 7.11 | 8.21 | 9.35 | 10.51 | 10.55 | 11.51 |
| x6.40 | 7.53 | 7.50 | 8.35 | 10.55 | 12.07 | 11.50 | 12.53 |
| 8.37 | 9.00 | b5.21 | 9.28 | 12.02 | 1.13 | 2.14 | 3.20 |
| 9.21 | 9.03 | 9.00 | 9.30 | z1.27 | 2.22 | 3.30 | 4.40 |
| 9.56 | 9.37 | 9.32 | 10.08 | 3.40 | 4.46 | 5.14 | 6.11 |
| x9.28 | 9.40 | 11.05 | 11.43 | 5.15 | 6.25 | 6.00 | 7.05 |
| 9.56 | 9.37 | 12.30 | 1.09 | 7.25 | 8.37 | 7.00 | 8.15 |
| x9.12 | 10.24 | 1.00 | 1.39 | 9.55 | 11.18 | 9.50 | 11.03 |
| 9.48 | 10.30 | 2.00 | 3.00 | | | | |
| 10.00 | 11.10 | 3.00 | 3.39 | | | | |
| 10.55 | 11.40 | b3.44 | 5.02 | | | | |
| 11.33 | 12.15 | 4.00 | 4.58 | | | | |
| 12.15 | 1.05 | x4.14 | 5.32 | | | | |
| 1.45 | 2.25 | 6.00 | 6.38 | | | | |
| 4.30 | 5.25 | b5.21 | 6.26 | | | | |
| 5.09 | 6.40 | 6.37 | 8.33 | | | | |
| 6.20 | 8.24 | b6.51 | 7.10 | | | | |
| 5.31 | 6.25 | 6.14 | 7.28 | | | | |
| b6.12 | 7.17 | 8.00 | 8.38 | | | | |
| 6.42 | 7.25 | 8.30 | 9.08 | | | | |
| 7.41 | 8.25 | 10.30 | 11.38 | | | | |
| 9.55 | 10.40 | 11.40 | 12.36 | | | | |

Sunday Trains
Southern Division

| | | | |
|---|---|---|---|
| 8.47 | 7.30 | 8.45 | 9.47 |
| 7.21 | 8.05 | 9.30 | 10.08 |
| 8.05 | 9.04 | 11.05 | 11.43 |
| 8.48 | 9.49 | 1.00 | 1.32 |
| 9.06 | 9.38 | 5.30 | 6.24 |
| 10.20 | 11.17 | 8.00 | 8.28 |
| 2.42 | 3.25 | 8.30 | 9.08 |
| 6.10 | 6.00 | 9.20 | 10.25 |
| 6.40 | 7.30 | 10.14 | 10.55 |
| 7.41 | 8.25 | 10.29 | 11.35 |
| 9.55 | 10.40 | | |

Sunday Trains
Portland Division

| | | | |
|---|---|---|---|
| 8.20 | 9.28 | 8.00 | 9.18 |
| 12.10 | 1.26 | 12.00 | 1.00 |
| 3.50 | 5.00 | 3.30 | 4.46 |
| 5.45 | 7.00 | 5.20 | 6.30 |
| 8.55 | 10.04 | 8.45 | 9.45 |

References:

b Via Bedford.
x Via Salem Jct.
z Via Wilmington Junction
n will not run on Holidays.

## LOCAL NEWS

Best printing; Tobin's, Asso. bldg.

Famous Lyceum Orch. Tel. 1980.

If your teeth trouble you, see Dr. Gagnon, 466 Merrimack street.

J. F. Donohoe, Donovan bldg., real estate and insurance. Telephone.

Mr. J. Freeman, the clothier of 214 Merrimack street, is in New York on a business trip.

There will be a cake sale tomorrow at Gilbride's for the benefit of the Ladies' Aid society of St. Patrick's parish.

Mr. Norman McMillan, for several years engineer of the pumping station at Billerica, has accepted a position with a large concern in Bedford, Mass.

Dr. John C. Bowker of Lawrence gave a very interesting illustrated lecture on "Mexico" at the People's club in Runels building last night. The attendance was very large and the speaker was listened to with great interest.

Master Walter Flynn of 18 Ross avenue was agreeably surprised on the occasion of the 8th anniversary of his birth, when he was presented a violin and other valuable gifts at a reception which was tendered him at his home. The presentation was made by Master Paul Kelly and a pleasant evening followed.

There is only one kind of baking powder for the careful housewife to use—the kind that is made from pure Grape Cream of Tartar. The choice of the best home-bakers.

Cleveland's SUPERIOR BAKING POWDER

Made from a *Superior* grade of pure Grape Cream of Tartar.

*Makes Light, Flaky* *Biscuits, Cake and Pastry*

PURITY STRENGTH PERFECTION

## SOCIAL AND FRATERNAL

The annual election of officers of the Lowell lodge, Loyal Order of Moose, took place at the regular meeting held last evening in Odd Fellows hall on Middlesex street. There was a large attendance and considerable important business was transacted. Brother McCallum, chairman of the ball committee, made a report in which he stated that it was planned to make the event the largest of its kind ever held.

A committee was appointed to conduct the initiatory exercises, which will be a grand event. The grand officers have been invited to attend, the Boston lodge degree team will be present, and an entertainment by local talent under the direction of Pianist Nobles will be given.

The following officers were elected: Dictator, Edward Turnbull; vice dictator, John E. MacCallum; chaplain, John F. Handley; treasurer, John M. Hogan; inside guard, William Riley; outside guard, John F. Tansey; trustee for three years, James W. McKenna; trustee for two years, Edward St. Ledger; trustee for one year, Jesse D. Creek; lodge physician, H. B. Plunkett; pianist, C. K. Nobles; representative to the grand lodge, Past Dictator George D. Crowell.

### Court City of Lowell

The following were elected delegates to attend the grand court convention at the regular meeting of Court City of Lowell held last evening: Chief Ranger Joseph McIntire and Recording Secretary George B. McKenna, with Treasurer Thomas E. O'Day and Brother Edward Burns as alternates.

Amalgamation was talked over and it was voted to invite Court Middlesex to attend the next meeting. It was voted to hold a smoke talk at this meeting, which it is hoped all members will attend.

### Royal Arcanum

A union meeting and class initiation of the Royal Arcanum lodges of Lowell and suburbs will be held in Lincoln hall tonight. All members are invited and the committee promises a well enjoyed evening. Besides the presence of the grand regent, E. L. Byron of Boston, the Emerys, entertainers and funny ones, will give their act after the business meeting as a special attraction.

## HIGH SCHOOL PRINCIPAL

Addressed Mothers' Department of Women's Federation at First Congregational Church Yesterday

The mothers' department of the Women's Federation of the First Congregational church held a meeting in the church vestry yesterday afternoon.

The meeting was in charge of the superintendent, Mrs. Otis Butler, and the devotional exercises were led by Mrs. John Osgood. After the business session had closed, a pleasing solo was given by Mrs. Ellis, with Master Geo. Faulker as the accompanist.

Mrs. Butler then introduced Principal Irish of the Lowell high school, as the speaker of the afternoon. Mr. Irish outlined the work accomplished by the high school and pointed out what should be done with the additional space so badly needed.

During the social hour which followed the talk, Mr. Irish answered many questions and discussed many problems with the mothers. The hostesses of the afternoon were Mrs. F. H. Dubois Mrs. W. E. Morse, Mrs. H. B. Hanson and Mrs. C. A. Goggin.

The Fifth Street Baptist church has just passed its fortieth birthday and the occasion was celebrated by a social and banquet, followed by a roll call and the annual business meeting of the church.

Officers for the ensuing year were elected as follows:

Clerk, I. Burnette Sweatt; treasurer, Le Roy L. Fuller; Bible school superintendent, Roscoe B. Thomas; assistant superintendent, Albert Shaw; bible school secretary, Gertrude Merrill; ushers, Kenneth D. Slipp, Grant Jasper, Albert Shaw and Walter Waring; standing committee, in addition to members ex-officio, Willard Ryan, Ben Ingham, Robert Hollingsworth and Hiram C. Gordon.

## PRAISE FOR JAY GOULD

DUKE OF MANCHESTER SAYS AMERICAN IS MOST EXTRAORDINARY PLAYER

PHILADELPHIA, March 19.—"The most wonderful court tennis match I have ever seen, and I have seen many, was that played yesterday. Perfect was the form Mr. Gould displayed against Covey," was the tribute paid by the Duke of Manchester last night after Gould had wrested the world's open championship from the English professional.

"It is now by dearest wish that I can match my professional 'punch' Fairs, from whom Covey won his title against Mr. Gould for the world's championship he now holds," added the Duke. "Of course Covey had the first chance to challenge Mr. Gould, but it is my hope to be able to get Covey to consent to a match with Fairs within the next six months, then if Fairs wins, as I am sure he would, Mr. Gould, I believe, would be willing to give Fairs a chance at his title.

"Mr. Gould is a most extraordinary player: His game against Covey was phenomenal."

## LOWELL WOMAN KILLED

IN ELEVATOR ACCIDENT IN NEW YORK—WIFE OF FORMER LOWELL PASTOR

Word came to this city last night to the effect that Mrs. Mary H. Smith, widow of Rev. Cornelius B. Smith, D. D., a former rector of St. John's church, this city, was killed in an elevator accident in New York yesterday. Deceased was 73 years of age.

Mrs Smith had gone visiting friends in an uptown apartment house and was about to leave the elevator on the seventh floor, when the car started to descend. The operator, convinced that something was out of order, jumped to the landing. Mrs. Smith tried to follow him, but fell prostrate across the sill of the elevator entrance and was crushed to death by the roof of the descending car.

## MATRIMONIAL

A pretty marriage took place yesterday when Mr. James Parker Long of Naples, N. Y., and Miss Frances Rogers Chadwick, daughter of Mr. and Mrs. Austin K. Chadwick, were married, the ceremony being performed at the home of the bride's parents, 141 Nesmith street, by Rev. Charles T. Billings, assisted by Dr. S. P. Long, father of the bridegroom. Miss Hazel Chadwick and Miss Harriet Bartlett, the latter of Cambridge, served as bridemaids, while the best man was a brother of the bride, Oliver Moulton Chadwick. At the close of the ceremony a reception was held.

### OLD FOLKS' CONCERT

The Kirk Street church was the scene last night of an excellent entertainment by "Ye Old Folks' choir" and Concert company. The organization consists of a quartet and a reader. The first part of the program contained miscellaneous concert numbers. The second part of the program was an old folks' concert in costume and with action. The concert was given under the auspices of the Kappa Delta Girls of the church and they served as ushers for the evening.

## LOSS IS $250,000

Four Buildings Destroyed by Fire at Sydney, Ohio

SYDNEY, O., March 19—Four buildings in the business section of the city were destroyed early today by fire with a loss estimated at $250,000. The buildings were occupied by two dry-goods stores, a department store, a clothing store and a number of smaller shops.

## MACKEREL TRUST

Formed in Sweden—Better Prices Promised Fishermen

NEW YORK, March 19.—Fish dealers in this city are concerned over advices they have received from Norway and Sweden that a mackerel trust is in process of formation there.

The two largest firms exporting this fish, which finds a heavy market in this country have agreed to merge into one corporation and have made an offer to the combined fishermen to handle the entire output on a commission basis. Better prices are promised the fishermen, but the latter have not yet agreed to the terms

## 96,000 OUT OF WORK

IN NEW YORK, ACCORDING TO REPORTS JUST SUBMITTED TO MAYOR MITCHEL

NEW YORK, March 19.—Reports just submitted to Mayor Mitchel by police captains in every precinct of New York city showing that there are 96,000 persons out of work are in direct contradiction to the statements of Representative James R. Mann, made during a debate in Washington, that the number of unemployed was 300,000. Mr. Mann's figures, he explained, were based on reports from charitable organizations.

The canvass was made at the request of the federal bureau of labor and required two weeks. While the number found to be out of employment is far less than the estimates made by many authorities, it includes what are known as seasonal workers. Among these are the outdoor building trades, of which it is estimated there are 40,000 out of work in New York city every winter.

The report also includes the transient trades, such as sailors, circus and theatrical employes and others employed in similar vocations of which there is a great number of unemployed at practically any time of the year.

The Home Beauty Parlor
*by Betty Dean*

Dolly: I made my faded "stringy" hair take on its natural color again and become soft, fluffy and brilliant by shampooing with cantinox, a teaspoonful of which I dissolve in a cup hot water. It gently, yet thoroughly, dissolved dust, dirt and excess oil and when I rinsed it out, left the scalp healthy and pliant. Since my first trial I have used nothing but this.

Iphigenia: Yes, you can be sure of hair beauty if you give it proper care. Rid your head of itching dandruff by use of this economical, home-made tonic, which will make your scalp so healthy that the hair naturally grows long and heavy. Get an ounce of quinzoin at your druggist's, dissolve it in one half pint of alcohol, add one half pint cold water and rub into hair roots daily.

Antoinette: Instead of making over your gowns because you have outgrown them, why not try this harmless flesh reducer? Get four ounces of parnotis from your druggist. Dissolve it in one and one-half pints hot water. Take a tablespoonful before each meal and you will see a gradual decrease in weight without loss of strength or sagging skin. It is simple, harmless and effective. Requires no dieting or exercise.

Miss O.: The "face cream without grease" which you ask about is easily prepared at home by this recipe: Get from your druggist one ounce of almozoin; dissolve it in one half pint cold water. Add two teaspoonfuls glycerine, stir well and let stand over night. Apply it frequently, and prevent wrinkles and all skin-flabbiness. It is cleansing, soothing and healing and there is nothing better to relieve enlarged pores, muddiness and all roughness or redness of skin.

Christine: For your sallow, pimply skin, which indicates a liver upset, you should make up and use the old-time kardene blood, kidney and liver tonic. This is prepared by pouring one ounce kardene into one half pint alcohol (do not use whisky) and then adding one half cupful sugar and hot water to make a quart. Take a tablespoonful before meals and your skin will soon be clear and beautiful. The kardene tonic is good for most bodily pains and aches, because it eliminates from the system the poisons causing them and its timely use frequently prevents serious sickness.

Celia: You say "I am a slave to my powder rag." Why not try this fine liquid beautifier? It is lasting in effect and economical, besides being fine to whiten and tone the skin and rid it of sallowness or blemishes. Get 4 ounces of spermaxi, add two teaspoonfuls glycerine and one half pint hot water or witch hazel. This makes a big quantity and is far better than the ordinary face powders. It will be very becoming and will seem like a part of your skin.

Millicent: Don't be frightened into buying eye glasses before you really need them. It is better to strengthen the eyes than to aid their weakness. For some years I have used this simple home-made tonic which has both beautified and strengthened mine. Dissolve an ounce of crystas in one half pint of water. Two drops daily, or several times daily, will give relief to tired or aching eyes and soon make them clear and sparkling.

Betty Dean's Beauty Book, $5. (Adv.)

TALKS ON TEETH
BY DR. GAGNON

The Advantages of the Porcelain Methods Over Plates

The average dentist prefers to use a plate of false teeth because it takes mechanical ingenuity. He has professional pride in making a good set of teeth. Does he ever stop to think of the misery he will cause that person who has to wear it? And as a rule it is wholly unnecessary, because for the purpose of making the set the dentist often removes as many as a dozen teeth, which could just as well be permanently saved. But they do not know how to do it, there is the trouble.

The above, as I have said, are the principal practices of dentistry for which I have made improvements of a very decided nature.

With the use of my Porcelain Method I am able to replace without pain, missing teeth where there are two or more teeth left in either jaw to work from by placing the teeth on the alveolar ridge and gums and without cutting or boring into the jaws or performing anything in the nature of a surgical operation.

My method is in no sense implantation, the main object being to distribute the strain of mastication upon the alveolar ridge and the remaining teeth instead of wholly upon the pier teeth as is the case in ordinary bridge work.

I have two centrally located offices with a corps of expert operators, call in and let me examine your teeth—there is no charge—and I'll tell you just what I can do for you.

Dr. A. J. GAGNON
And Associates Porcelain Specialists
169 Merrimack Street, Next to Five Cent Savings Bank and 465 Merrimack Street, Opposite Tilden Street

Lowell Opera House
The Home of the Warner Features
TODAY, 1.30 to 5—6.30 to 10
Direct From Wallack's Theatre, New York City
"The War Dog"
A Fascinating Story of the Balkan War in Three Great Parts
FIVE—OTHER FEATURES—FIVE
Borjes' Concert Orchestra
Bernard Horan in the Latest Song Successes
Biggest and Best Picture Show in New England
5c Children—Admission—Adults 10c

B. F. KEITH'S
Lowell's Leading Theatre
ALL THIS WEEK
Don't Fail to See This Great Show Headed By
NINE WHITE HUSSARS
Something New and Original
1000 Matinee Seats 10c

Don't Forget the
Concert
NEXT SATURDAY
March 21, 1914
Jackson Street.....2 and 7
John Street.....3 and 8
Paige Street.....4 and 9
Buy a pink and help the Playgrounds of our city. Come down town and bring your pocketbook with you.
HENRY F. CARR,
Park Commissioner

Merrimack Sq. Theatre
"The 1914 Musical Review"
Starting Today Complete New Program.
With new songs, dances, musical novelties and the screamingly funny comedy,
"MY TURN NEXT"
Next Week
WALTER SCOTT WEEKS

GET WISE IT'S AT THE OWL
IT WILL BE GOOD
"FANTOMAS"
In Four Big Acts, and Five Other Features.
Coming, "The Rogues of Paris." Four parts.
Admission 5c Reserved Seats 10c

THE KASINO
Roller Skating
Last Three Days of the Week
Afternoon and Evening

Public Market
JOHN STREET
Headquarters for Fresh-killed Native-dressed Chickens and Fowls
SPECIAL FOR FRIDAY AND SATURDAY
Native dressed fatted fowl; large native dressed roasting chickens; fancy Vermont turkeys, large or small; Rhode Island ducks and geese; broilers, squab and pigeons.
SPECIAL PRICES
Fresh Western Fowl, per lb. 18c
Heavy Sirloin Steak, per lb. 25c
Good Round Steak, per lb., 18c, 20c, 25c
Choice Corn-fed Chicago Dressed Roast Beef from....12½c Up
Leg Loin of Yearling.....12½c
Mutton for Stew.....8c and 10c
Spring Lamb, best quality, large quantities always on hand.
Reed's Sugar Cured Hams and Bacon always on hand.
Call and see for yourself, the quality of our goods, and notice our prices.
Telephones 2627 and 2628.
Free and Prompt Delivery
JOHN STREET PUBLIC MARKET

Rheumatism
Acute, Chronic, Muscular, Articular, Sciatica, Lumbago, Neuritis, Arthritis, Deformans, Gout can be CURED. Satisfaction guaranteed or money refunded.
DR. TEMPLE, 97 Central Street, Lowell, Mass.
Wed., 2-4 and 7-8. Sunday 10-12 A. M. Call, Write or Phone 673.

CRESCENT RINK
HURD STREET
Friday, March 20th, 1914
Two Mile Scratch Race
Miss McGowan vs. Harry Hanson
Three Mile Scratch Race
Ernest Bradley vs. Joe Shea
Admission to Gallery .....10 Cents
Skaters Free

LAST OF THE SEASON!
TRACK MEET
LOWELL HIGH VS. LYNN ENGLISH HIGH
FRIDAY EVENING AT 7.30

Cake Sale
By Young Ladies of St. Patrick's Parish, Tomorrow, at Gilbride's Department Store.

—DURABLE—
DOOR MATS
Fine Brush Mat, 15x21.....51c
Fine Brush Mat, 16x27.....65c
Common Brush Mat, 16x27.....70c
Common Brush Mat, 18x30.....90c
Extra Coir Mat, 18x30.....$1.80
Extra Coir Mat, 20x33.....$2.20
Extra Brush Mat, 18x30.....$1.68
Extra Brush Mat, 20x33.....$2.05
Cocoa Braid Mat, 16x27.....89c
Cocoa Braid Mat, 18x30.....$1.09
Acme Steel Mat, 17x24.....$1.07
Acme Steel Mat, 20x30.....$1.50
Free City Motor Delivery
C. B. Coburn Co.
63 MARKET STREET
Come to the demonstration of Crepe Paper: Our demonstrator is showing Easter Novelties now.

Charles Clapp has returned from Northern Iowa with 28 young, sound horses weighing from 1100 to 1650 pounds. For sale at 51 Cushing Street.

Lowell, Thursday, March 19, 1914
A. G. POLLARD CO.
THE STORE FOR THRIFTY PEOPLE
CAKE SALE TODAY BY THE LADIES OF THE LUTHERAN CHURCH
Our Annual Sale of
Fine Silk Poplins
BEGINS TODAY
10,000 Yards
Remnants of this most popular of the season's Silk Fabrics offered at about 1-3 of the regular prices.
$1.25 and $1.50 Qualities, only..... 59c a Yard
$2.50 and $3.00 Qualities, only..... $1.09 a Yard
This big lot includes all the newest finishes and the most attractive colorings—carefully matched and put up in lengths for Jackets, Dresses, Skirts and Waists.
ON SALE TODAY—See Merrimack Street Window
Palmer Street Right Aisle

THE WEATHER
Fair and colder tonight; Friday cloudy, probably snow by night.

# THE LOWELL SUN

6 O'CLOCK

ESTABLISHED 1878 | LOWELL MASS. THURSDAY MARCH 19 1914 | PRICE ONE CENT

## THOSE ROAD ROLLERS ARE EASILY REPAIRED

### No Need to Send Them to Buffalo, Says Former City Official—Duplicate Parts Can be Secured From Factory

At the meeting of the municipal council on Tuesday, Commissioner Morse asked for and was granted permission to have five steam rollers repaired in Buffalo, N. Y., at a cost of $3700. There was some controversy in the chamber when Mr. Morse launched his proposition, Mr. Brown claiming that the repairs could be made in Lowell as like repairs had been made by local men in former years.

Since the day of the meeting a great deal has been said relative to sending the steam rollers to Buffalo, because of the great expense, not only of the repairs, but of transportation as well. The rollers will weigh on an average of about 15 tons and it is understood that at least one of the five rollers has already been shipped to Buffalo.

Men who profess to be familiar with steam rollers have stated that it is not necessary to send the rollers to Buffalo inasmuch as the necessary parts can be ordered. This is something that was not mentioned at the meeting of the council on Tuesday, and perhaps Mr. Morse will give it his attention before the other rollers are shipped. Two of the machines need new wheels but the matter of putting on a new wheel is quite as simple as that of putting a wheel on a wagon, provided you have the wheel.

A former city official said to a Sun reporter today:

"When fire engines had to be repaired recently the old custom of sending them off to a factory was abandoned and the repairs were completed at home at less than a tenth of the cost that would be incurred by sending them away. A steam roller is the simplest kind of a machine, and there should be no trouble in having it repaired at home, either by employing a machinist to do the work or else putting it into a machine shop to be overhauled. The new parts required can all be secured from the factory and inserted, instead of those that are worn or defective. This, it would seem, is the sensible way to have such machines repaired. But if the machines have been in use right along, why do they all need repairing at this time? It appears that the council made a mistake in voting to have the road rollers or any of them repaired at Buffalo."

## MOVE VOTE OF CENSURE

### British Unionists Try to Embarrass Government—Rumor of Carson's Arrest Unfounded

LONDON, March 19.—A vote of censure on the British government was moved today in the house of commons by Andrew Bonar Law, leader of the opposition. It was caused by Premier Asquith's refusal on Monday to give details of the scheme of local option by which the nine counties of Ulster would be permitted to vote separately on the question whether they should be left out of the control of the new Irish government.

The leader of the opposition offered to give a guarantee that if the government would take a referendum of the United Kingdom on the home rule bill and the local option proposal, the unionists both in the house of lords and in the commons would place no impediment in the way of carrying out the will of the people.

Sir Edward Carson, the Ulster unionist leader, backed up Mr. Law's offer by saying that if the premier were prepared to give him a definite offer of a referendum he would accept its decision.

#### REPORT IS FALSE

LONDON, March 19.—It is officially declared that there's absolutely no truth in the statement made today by the Globe that warrants had been signed for the arrest of Sir Edward Carson and other Unionist leaders.

Sir Edward Carson, who was formerly conservative solicitor general, had always been one of the most fiery opponents of Home Rule for Ireland. On several occasions he has stated that the people of Ulster would refuse to recognize a parliament in Dublin. In September last year in the course of a speech to the Ulster volunteers, he said:

"We have the pledges of some of the greatest generals in the British army that they will come over and help us keep the old flag flying when the time arrives." All of which was accepted with supreme indifference by the government.

## MURDER BRINGS CHANGE

PARIS, March 19.—Madame Caillaux's assassination of Gaston Calmette, editor of the Figaro resulted today in another change of the French cabinet, Ernest Monis, minister of marine adding his resignation to that of Joseph Caillaux, minister of finance.

M. Monis' action was caused by a statement made in the chamber of deputies that while he was premier he had exerted powerful influence on the public prosecutor, Victor Fabre to postpone the trial of Henri Rochette, who was alleged to have swindled the public out of sums estimated at $20,000,000 by fraudulent company promotions. Rochette disappeared while on bail.

A meeting of the cabinet council accepted the resignation and for the present Albert Lebrun, minister of the colonies will act also as minister of marine.

Madame Caillaux is still the object of deep popular sympathy and crowds took advantage of the mid-lenten holiday to gather at the gates of Saint Lazare prison, where she is in custody.

In the Central districts of Paris as well as in the more turbulent quarters on the south side of the Seine the police had taken every precaution to prevent political demonstrations.

The residence of M. Caillaux was strongly guarded as also were the offices of the Figaro, the senate and the chamber of deputies.

WHEN EVERY EFFORT TIRES YOU OUT

Don't let the idea that you may feel better in a day or two prevent you from getting a bottle of Hood's Sarsaparilla today and being at once on the road to health and strength.

Your blood is impure and impoverished. It lacks vitality. Your digestion is poor, and all the functions of your body are impaired.

Ask your druggist for Hood's Sarsaparilla. It will build you up quicker than anything else. It gives strength to do and power to endure.

DANCING PARTY
—AT—
PAWTUCKET BOAT HOUSE
Friday Evening, March 20
ADMISSION 25c
Sheehan's Union Orchestra

## LIEUT. CROWLEY ILL

STRICKEN WITH SLIGHT SHOCK BUT NOW RESTING COMFORTABLY UNDER PHYSICIAN'S CARE

Lieut. John B. Crowley of the local police department, who resides at 112 Walker street, was stricken with a slight shock about 7 o'clock last evening while walking in the vicinity of the Middlesex street station. He was taken to the Richardson hotel where he now lies resting comfortably under the care of physicians.

## LEGISLATIVE COMMITTEE VIEWED PAWTUCKET FALLS

Photo by Barr Engraving Co.

THE LEGISLATIVE COMMITTEE ON HARBOR AND LANDS. THE GENTLEMAN WITH THE SATCHEL IS HON. GEORGE HARLOW OF THE STATE COMMISSION OF THE SAME NAME

### Harbor and Lands Committee Arrived Here This Morning to Inspect the Merrimack River—Meeting at City Hall—Tour to Newburyport

Members of the legislative committee on harbors and public lands came to Lowell today, arriving here on the 9.30 train from Boston, and were met at the depot by a squadron of automobiles that whisked them to Pawtucket falls for a view of the Merrimack at that point. The ice was tumbling over the falls and the scene was one of rare grandeur, while the surging, foaming waters below the bridge and below the Moody street bridge was a most inspiring spectacle.

The waterways' committee of the board of trade with Secretary Murphy met the committee at the depot and lost no time in getting them on the way to the falls and back to city hall, where a reception was held.

The purpose of the committee's visit was to view the Merrimack river from Lowell to the sea, and in connection with the petition that has the sanction of many residents and organizations in the Merrimack valley for the expenditure of $1,000,000 by the state in conjunction with a like expenditure by the national government to start the work of digging a ship channel in the Merrimack river from Lowell to Newburyport.

After the meeting at city hall the committee and the five Lowell legislators with several members of the board of trade went to Lawrence via the new river highway and this trip gave the visitors a very good idea of the river from this city to Lawrence.

At Lawrence the chamber of commerce of that city assumed command and were the hosts at luncheon at the Merrimack Valley Country club, after which the committee and others continued on their way to the sea.

**The Majestic River**

The Merrimack never looked more majestic. The committee was deeply

Continued to page seven

## STATE-WIDE PRIMARY LAW

### Favored by Resolutions Committee and Submitted to Democratic State Convention

INDIANAPOLIS, Ind., March 19.—After an all-night session of the resolutions committee a platform for the consideration of the democratic state convention which met here today was adopted. It includes a plank, proposed by United States Senator Shively, placing the party on record after favoring a state wide primary law. The vote on the plank was seven to six.

After the platform had been completed members of the committee expressed resentment over the actions of Senators Shively and Conn and members of the congress who appeared before the committee and urged the adoption of the primary plank.

Mayor Joseph E. Bell of Indianapolis, chairman of the committee, declared only one out of the 13 members of the committee favored the primary feature and that it had been adopted after the senators and congressmen had made a plea that if such a plank were not included it would be a reflection on President Wilson's policies. For that reason Mayor Bell said, seven members of the committee voted for the primary plank. He said the members of the committee instead of being constructive for the party had become its pallbearers, for he declared without the convention system the party's organization would go to pieces.

Speaking for the committee Mayor Bell also asserted that members of the committee had expressed their opinion that President Wilson and Secretary Bryan had not written the letters indorsing the state-wide primary to Senator Kern voluntarily, but had been asked to do so.

The primary plank as adopted by the committee declares for a state-wide primary law for nomination for all offices but saving the state convention for council organization and declaration of party principles.

**Praises President Wilson**

"The democratic party can well afford to submit its record for the year," declared Gov. Ralston in his address here today as temporary chairman of the convention.

"The record made by President Wilson in the last year surpasses the achievements of any of his predecessors in so short a time," said the governor. "It is not surprising that by the foreign press he is recognized as an international schoolmaster by precept and example, instructing the world in commercial fairness in the science of government that embraces all mankind. A grateful people also should not fail to pay tribute to those who have stood by the president. Much of the popularity of the present national administration is due to the stand it has taken for the things that have been advocated for years under the leadership of that masterful man, William Jennings Bryan.

"After reviewing the administration's work on the tariff and currency laws and stating that the president is now in a position to press his anti-trust legislation, Gov. Ralston declared his emphatic support of the president's Mexican policy."

## MORE CHANGES IN B.&M.

TWO OFFICES ESTABLISHED YESTERDAY IN PERMANENT QUARTERS IN NORTH STATION

More changes were made this week in the departments of the Boston & Maine railroad, and two new offices were established in the North station.

The department of real estate, under Commissioner of Real Estate Woodward, was installed in the building, while Commissioner of Fire Claims Ryder is now in a different section of the station. These are the offices that were occupied by the superintendents who were recently transferred to places along the route.

## MISSIONS IN PROGRESS

DOMINICAN PREACHERS AT IMMACULATE CONCEPTION DRAW THOUSANDS—FRENCH MISSIONS

It is estimated that between 1500 and 2000 women are attending the annual mission that is being conducted this week at the Immaculate Conception church by two Dominican fathers. The two missionaries have a world wide reputation of being pulpit orators of exceptional talent and women from all parts of the city flock into the temple every evening at 7.30 o'clock at which time services are being held.

Last night the instructions were given by Rev. Fr. Healey, O. P., while the sermon, a forceful one on "Mortal Sin" was delivered by Rev. Fr. Mackin, O. P., who spoke at length on the evils of mortal sin and the occasions that will lead to mortal sin. His sermon was right to the point and was listened to with great interest.

At the 5.15 and 6.30 o'clock masses this morning a large number of women received holy communion, and inasmuch as frequent communion is being urged by the missionaries, it is expected that many will receive every morning. Instructions are being given at the 5.15 and 8 o'clock masses every morning, and thus far the success of the mission, as far as attendance is concerned, has been greater than anticipated. The men's mission will begin Sunday evening.

**Notre Dame de Lourdes**

The little church of Notre Dame de Lourdes in Branch street is filled to the doors every evening this week by married and unmarried men, who are following their annual mission. The preacher is Rev. Fr. Vailquette, O. M. I. of Cap de la Madeleine, Que., an able missionary. Masses are being celebrated every morning at 6 and 8 o'clock and at the earlier mass many receive communion daily.

**St. Joseph's**

Rev. Fr. Allard, O. M. I., of Quebec, is the preacher at St. Joseph's church this week, the mission being for the unmarried women of the parish. The attendance last night was very large and at the close of the service many confessions were heard by the missionary and the priests of the church.

At St. Jean Baptiste church, Rev. Fr. Fortier, O. M. I. of Quebec is in charge of the mission, which is also for the unmarried women and his sermons are very interesting. The missionary also preaches at the morning masses. Next week the mission in both churches will be for the unmarried men of the parish.

If you want help at home or in your business, try The Sun "Want" column.

## Second Edition

FOR LATER LOCAL AND TELEGRAPHIC NEWS AND TODAY'S STOCK MARKET REPORT SEE NEXT EDITION

## TERRIFIC HURRICANE STRUCK IMPERATOR

### Steamer Reaches New York After Roughest Voyage of Her Career—4 Lifeboats Missing—Mrs. Astor, Passenger

NEW YORK, March 19.—The steamer Imperator arrived from Hamburg today after the roughest voyage of her career. The port wing of her giant eagle figurehead was gone and four life boats were missing from their davits, having been carried away by an enormous wave which battered the ship on the night of March 13. Driven by a gale of hurricane force, this sea struck the Imperator when she was about 4 miles from the English channel and caused great damage on the forecastle deck. The hurricane lasted 24 hours.

Among the passengers were Mrs. John Astor, who has come to prepare for the wedding of her son Vincent and Mr. and Mrs. John Hays Hammond

## BOGUS CHECK WORKER ADMITS HIS GUILT

Hector Beaudet, 23 years of age and claiming Montreal, Que., as his home, was arrested by Patrolman Cullen in Middlesex street Tuesday evening as being a suspicious character. The young man was sent to the station and was kept there for further investigation.

Yesterday Patrolman James L. Lamoureux, who had been at work on the case for several days past, learned that the young man, who also went under the name of Ballargeon, had been stopping at the Richardson hotel since last Friday and a few days ago he forwarded a check on a Montreal bank, calling for $25. On the strength of the check he at first borrowed $5 and later on $5 more. He also visited the A. G. Pollard Co.'s store, where on the pretence of desiring to cash a $50 check on the same bank in Montreal he borrowed $2 from Samuel J. Bernier. When Beaudet left the ho[illegible] Tuesday night Patrolman Cullen, w[illegible] was at the railroad station, was no[illegible]fied and he placed the man under [illegible]rest.

At the station the young man w[illegible] informed that inquiry would be ma[illegible] of the Canadian officers concerning [illegible] two checks, and it was then he adm[illegible]ted the checks were no good and [illegible] was simply trying to get a few doll[illegible] together to tide him over until [illegible] could secure employment. He adm[illegible]ted having served a three months' [illegible] sentence in Montreal for breaking a[illegible] entering and a three years' senten[illegible] in the penitentiary of Quebec on [illegible] charge of assault.

The prisoner was brought bef[illegible] Judge Enright late yesterday afte[illegible]noon and pleaded guilty to two cou[illegible] of larceny and sentence was defer[illegible] until this morning.

The man was brought into co[illegible] this morning and at his request [illegible] sentence was continued till Saturd[illegible] his bond being fixed at $600.

## DEATH OF MR. IVES

DEEPLY LAMENTED BY BUSINESS MEN OF LOWELL—PARTICULARLY THOSE OF BOARD OF TRADE

David Otis Ives, for several years transportation manager of the Boston chamber of commerce, whose death was reported in yesterday's Sun, was well known here and was recently endorsed by the directors of the Lowell board of trade as a candidate for a place on the interstate commerce commission. Secretary Murphy attended a meeting in Boston some time ago at which representatives from nearly every trade board in New England were present, and at that time the late Mr. Ives was unanimously chosen as a candidate of New England.

#### TEXTILE SCHOOL BANQUET

The sophomores of the Lowell Textile school held their annual banquet at the Waverly hotel last evening and the affair was attended by about fifty young men, who spent a most enjoyable evening. The president of the class, R. A. Forsaith presided over the festivities and speeches were delivered by prominent members of the class. It was expected that the president of the freshmen would be present, and as announced in yesterday's issue of The Sun, arrangements had been made for his presence, but at the last minute a slight change in arrangements was made by the president of the opposing class, who did not relish the idea of being alone among a crowd of "sophs."

## GIVEN LIFE SENTENCE

CAMBRIDGE, March 19.—William Kaminsky, 22 years old, who killed John Scannel during a quarrel on Sept. 29, today was sent to state prison for life.

ROYAL ARCANUM
LINCOLN HALL
TONIGHT AT 7.45
Union Meeting and Class Initiation
Come and Hear the
EMERY ENTERTAINERS
EDWARD J. BYRON, G. R.
of Boston Will Speak

#### POOR WATER AT BILLERICA

The residents of certain sections [illegible] Billerica are complaining of a p[illegible] quality of water and it is said t[illegible] the board of health is at present inv[illegible]tigating the conditions to learn whe[illegible]er or not there is any foundation [illegible] the complaints.

It is claimed by some of the to[illegible] people that the town water is no[illegible] to its usual standard and at time[illegible] is very rusty and colored. The t[illegible]ble usually occurs in the early mor[illegible] after the water has been shut off [illegible] several hours.

TRUCKS YOUR CHOICE

Did you know that in New York in one year the number of Electric Vehicles in use increased 45 per cent.?

In Boston in the last two years the gain was 134 per cent.!

And in Chicago during the same period the increase is estimated at 400 per cent.!

Moral:—Choose an electric.

Lowell Electric Light Corp.
50 Central Street.

# SUNDAY SCHOOL

## Annual Meeting of the Lowell District at First Baptist Church

The annual meeting of the Lowell District Massachusetts Sunday School association, was held yesterday afternoon and evening at the First Baptist church.

In the afternoon the reports of the secretary, Miss Grace Whitaker and the treasurer, Frank J. Spooner, were read and accepted, and the nominating committee reported the following list of nominees for the ensuing year, who were elected for the evening session:

President, John Perry, Jr.; first vice pres., Frank J. Spooner; second vice president, Oscar E. McGregor; secretary, Miss Grace Whitaker; treasurer, Frank J. Spooner; secretary for elementary division, Miss Jean McTaggart; for advanced division, Miss Sallie Burgess; adult division, Rev. E. A. Trites; normal division, Rev. F. A. Macdonald; home department, Miss Ida M. Goucher; executive committee, W. H. G. Wight, High street church; Walter Truby, North Chelmsford; H. G. Osgood, Westford; Miss Helen M. Brown, Worthen Street M. E.; Miss Fanny Murphy, First Trinitarian; Martin J. Bergsten, Swedish Baptist; Rev. C. H. Williams, North Billerica; Rev. C. H. Ellis, Chelmsford; Rev. A. Earl Kernahan, Graniteville; Rev. William McAlpine, Hadley Street Baptist; A. J. Boles, Chelmsford; Rev. E. C. Bartlett, Dracut; Miss Alice Butterfield, Dunstable.

The first address of the day was by Miss Katherine C. Bourne of Foxboro, state secretary for the home department. Her subject was "Family Worship."

Mrs. L. E. Ware of Worcester, state secretary for the elementary division, spoke on "Relating the Elementary Department to the Church."

Mrs. Gertrude M. Millett, supervisor of grading and instruction in the First Baptist church, Medford, spoke on "The Challenge of the Teens."

Hamilton D. Conant of Boston, general state secretary, speaking on "Some Ways of Doing Things," emphasized the importance of being business-like in the Sunday school work and also of using tact and diplomacy.

Supper was served at 6 o'clock to nearly 200 people, by the ladies of the church.

### The Evening Session

The evening session was begun at 7.15 o'clock with a processional hymn, "Onward Christian Soldiers," by the vested choir of St. John's church. The praise service was led by the vested choir with Frederick O. Blunt directing and Clayton Kimball at the organ.

Deacon Warren L. Floyd welcomed the convention to the First Baptist church, in place of the pastor, Rev. H. S. Pinkham, who is confined to his home by sickness. The Lowell District association is 21 years old and Deacon Floyd was its first president. He assured the delegates that the place of meeting had nothing whatever to do with the weather, but that it was simply the ordinary Lowell District weather. It was a stormy day when it was organized in St. Paul's M. E. church 21 years ago; on the third anniversary it again stormed, when the meeting was held in the Highland Congregational church; and he recalled several other meetings in different churches, when the weather was unfavorable.

Rev. E. H. Newcombe, pastor of the First Congregational church, gave an address on "One Thing Needful." He said that perseverance is our great need today.

There was an anthem by St. John's vested choir, and resolutions were adopted thanking the First Baptist church, the choir and all others who contributed to the success of the convention.

Miss Martha K. Lawson of New York gave an address on "Sunday School Problems From a Teacher's Standpoint."

The awarding of banners to the three organized adult classes resulted as follows:

Men's class—The Palmer Bible class of the Fifth Street Baptist church.

Women's class—Miss Fannie Murphy's class of Tyngsboro.

Mixed class—The Moore Bible class of the Lawrence Street P. M. church.

Pennants for attendance were also awarded to the Philathea class of the Tyler Street church; the Perry class of St. Paul's M. E.; the men's class of the Paige Street F. B. church; the girls' class of the Lawrence Street P. M. church, and the boys' Cowdry class of the Paige Street church.


# Pianos

— AND —

## Satisfaction

You can't be disappointed in the piano you buy of us.

If you have any fault to find with any piano you buy here, we are always ready to listen to you, and to accord you exact justice.

For reliable pianos and lowest prices, and easiest terms of payments, go to

# RING'S

Largest, Most Reliable Piano House

110-112 MERRIMACK STREET


# WIPE OUT MORTGAGE

HIGHLAND METHODIST INAUGURATES ROUND-UP FAIR AT HIGHLAND HALL

There was a large attendance last evening at the opening of the "Highland Round-up Fair" given by members of the Highland M. E. church, at Highland hall, Branch street. Supper was served at 6.30 o'clock and was followed by a fine musical program. The "round-up" will continue this evening and Friday evening.

The executive committee in charge consists of Mrs. A. B. Cameron, chairman; W. D. Large, chairman of tickets, hall and advertising; Mrs. E. T. Burbeck, treasurer; Miss Mildred Sturtevant, secretary; Mrs. Harry Maguire, chairman of the entertainments; Mrs. Carl Noyes, Mrs. W. H. McLean, Earl Huse, Mrs. Carrie Ela and Frank Laprise.

The supper committee consisted of Mrs. A. B. Cameron, Mrs. William Killpatrick, Mrs. W. D. Large, Miss Carrie Philbrick, Mrs. J. W. Mitchell, Mrs. Carl Noyes, Mrs. D. M. Walker and Mrs. William Farrell.

The waitresses were Mrs. Edward Drown, Mrs. Hiram Merrill, Mrs. Fred Timmons, Mrs. Herbert Yeoman, Mrs. Wesley Wilder, Miss Florence Killpatrick, Mrs. W. H. Hood and Mrs. Guy Whitney.

The tables with the respective attendants were as follows:

Gypsy and peanut—Mr. and Mrs. Guy Whitney.

Candy table—Mrs. J. M. Washburn, chairman, assisted by Miss Grace Mitchell, Miss Bertha Chapman, Miss Eva Large, Miss Charlotte Johnson, Miss Lucille Washburn, Miss Grace Kendrick and Earl Huse, Percy M. Intosh and Milton Washburn.

Celebrity table—Miss Sally Burgess, chairman; Miss Alison Clark, Miss Dorothy Burbeck, Miss Mossie Dickey and Miss Wesley Brown.

Grab table—Miss Mildred Sturtevant, chairman; assisted by Miss Lucile Stickney, Miss Rena Knapp, Miss Mabelle Ackley, Miss Pearl Houghton, Howard Large, Maynard Potter, Clinton Mitchell and Reginald Atkinson.

Country store—W. I. Leach, chairman; Mrs. A. O. Knapp, Mrs. Maude Potter, Miss Carrie Philbrick, Prescott Pirington, Fred Timmons and Mrs. W. T. Leach.

Fancy table—Mrs. E. T. Burbeck, Mrs. A. B. Cameron, Mrs. Prescott Pirington, Mrs. C. S. Herron, Mrs. Frank Laprise, Mrs. W. H. McLean, Mrs. Fred Timmons, Mrs. Newhook, Mrs. Herbert Yeomans and Mrs. O. M. Dow.

Apron table—Mrs. Helen S. Lester, chairman; assisted by Mrs. Killpatrick, Mrs. Brown, Mrs. Large, Mrs. W. O. Farrell, Mrs. William Riggs, Mrs. William Farrell, Mrs. Kendrick, Mrs. Walsh, Mrs. Harrison, Mrs. Walker, Mrs. Shepherd and Mrs. Locke.

Children's table—Mrs. Agnes C. Porter, chairman; Mrs. Mabel Martin, Mrs. Armstrong; Mrs. Dickinson, Mrs. Huse, Mrs. Thomas Gallagher, Mrs. Maude Dean and Mrs. Sterling.

Ice cream—M. M. Lahue.

It is the desire of the committee having the affair in hand to bring the receipts up to a total large enough to wipe out the church mortgage.

# BOYS' COURT OPENED

FIRST OF ITS KIND IN WORLD IN SESSION AT CHICAGO—DEALS WITH LADS FROM 17 TO 21 YEARS

CHICAGO, March 19—Chicago's Boys' court, said to be the first tribunal of its kind in the world, was opened yesterday as a branch of the municipal judicial system.

The court will deal with cases of boys between 17 and 21 years of age. Its object is to keep the boys from contact with mature criminals and to give their cases sympathetic consideration.

### LICENSE BOARD MEETING

Application for Circus License for June 30 Received—Pawnbrokers and Others Must be in April 11

A postponed meeting of the license commission was held yesterday at the office in Market street. An application was received from a representative of the Barnum & Bailey circus for a license to play in Lowell on June 30, and action was deferred to the next meeting.

It was voted that all applications for job wagon, hackney coach and similar licenses, which expire on March 31, must be made before noon, March 23, 1914. All applications for pawnbrokers, common victuallers, public lodging houses, second-hand clothing dealers, keepers of employment offices, billiards and pool, which expire on April 30, must be in the office of the commission no later than noon, Saturday, April 11.


# The Bon Marché

DRY GOODS CO.

—LOWELL'S MOST PROGRESSIVE STORE—

# COLUMBIA

## Records for April

Note the Notes — Note the Notes

Try Our 48 Hour Approval Plan

On Sale Tomorrow

Automobile Delivery

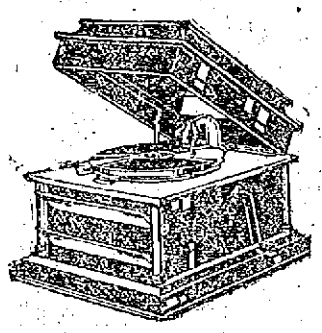

Grafonola "Favorite"

12 DOUBLE RECORDS

24 Selections

1 RECORD ALBUM

$58.80

$1 Each week, after first deposit is made.

EASY TERMS
FREE TRIAL
NO OBLIGATION

Grafonola Favorite $50

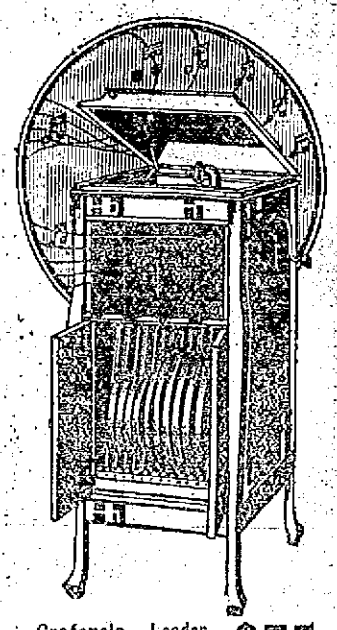

Grafonola "Leader"

12 DOUBLE RECORDS

24 Selections

1 RECORD ALBUM

$83.80

$2.00 Each week after first deposit is made.

Both of above Grafonolas finished in beautiful Mahogany. New No. 6 Reproducers. Tone control leaves and New Tone Arm.

OTHER GRAFONOLAS $25 to $500
On Equally Easy Terms.

Grafonola Leader $75

— THE —

# Fashion

115 MERRIMACK ST.

Invites you to visit their

## Spring Exhibit of

Fashionable Hats and Millinery

Friday, March 20,

— AND —

Saturday, March 21

Our showing of imported and domestic patterns is most complete.

The FASHION, 115 Merr'k St.



SPRING DISPLAY

# PARLOR MILLINERY

FRIDAY AND SATURDAY, MARCH 20-21

## Lena Lalumiere

226 MERRIMACK ST. OLD CITY HALL BLDG., UPSTAIRS



SPRING DISPLAY OF

# MILLINERY

Friday and Saturday, March 20-21

## Madam Amedee Caron

Cor. West Sixth and Ennell Streets



# THE GILBRIDE COMP'Y

## Spring Opening Days

### Friday and Saturday, March 20-21

EVERYBODY INVITED. OPENING EXPOSITIONS OF

**Coats, Suits, Dresses, Gowns, Millinery, Waists, Dress Goods and Dress Accessories**

This store is a bright spring garden—a delightful rendezvous for the lovers of the beautiful, and especially for all womankind. For tomorrow we present to the public a gathering of Coats, Suits, Dresses and Gowns which in our opinion are the most faithfully representative of the prevailing modes for 1914.

1914 SPRING AND SUMMER

## Millinery Opening

We cordially invite you to attend our Spring and Summer Millinery Opening on

FRIDAY AND SATURDAY,
March 20 and 21

Our display will include copies of Models, Trimmed Hats, New Untrimmed Shapes and an exquisite variety of New Trimmings.

We solicit your inspection of our Millinery although it may be in advance of your desire to buy.

# ONLY $3000 ADDITIONAL

## Needed to Complete the Amount to be Raised in Y. W. C. A. Campaign—Three Days Left

The inclement weather of yesterday made it very difficult for the Y. W. C. A. campaign workers to make their usual rounds and the result was that when about half of the team members gathered at the headquarters yesterday afternoon the amount for the day's work fell way below the average and but $256.34 was reported by the ten teams.

According to the huge thermometer on the outside of the association building on John street just a trifle over $7000 has been secured to date and with but three days remaining it means that a daily average of $1000 must be reported to make the campaign the success that the officials want to.

Despite the fact that the travelling was bad all day yesterday a few of the team workers were fairly successful and one of the teams reported $40 while the reports of the others varied from $7.50 to $44. The campaign headquarters were rather gloomy at the close of yesterday's session when the $256.34 was put on the big sheet, but there were several encouraging talks and everyone left feeling that a much better showing would be made today.

The committee workers report that very few large contributions have been received as yet and less are in sight. The association needs the whole $10,000 to make the necessary repairs and to do the other work planned and a few more large subscriptions will have to be secured.

The meeting today will be held at 5.30 instead of 4.30, and another rally will be held. Everyone is invited. A luncheon will be served and the committees hopes for a report equal to that of last Monday when the last rally was held. Mr. and Mrs. S. H. Thompson are among those who have contributed at least $50.

The team report yesterday was as follows:

| Team | Subs. | Total |
|---|---|---|
| 1 | 5 | $ 7.50 |
| 2 | 5 | 35.00 |
| 3 | 8 | 44.00 |
| 4 | 13 | 32.51 |
| 5 | 7 | 21.00 |
| 6 | 6 | 23.00 |
| 7 | 4 | 14.30 |
| 8 | No report. | |
| 9 | 3 | 30.00 |
| 10 | 16 | 49.00 |
| | 73 | $ 256.34 |
| Previously reported | | $6750.50 |
| Grand total | | $7006.84 |

If you want help at home or in your business, try The Sun "Want" column.


### A CARD

We, the undersigned, do hereby agree to refund the money on a 50 cent bottle of Greene's Warranted Syrup of Tar if it fails to cure your cough or cold. We also guarantee a 25c bottle to prove satisfactory or money refunded.

F. H. Butler & Co.
A. Thomasson
Fred O. Lewis
F. C. Goodale
Falls & Burkinshaw
E. T. McEvoy
F. P. Moody
Carleton & Hovey
Brunelle's Pharmacy
Davis Square Drug Store
A. W. Dows & Co.
Carter & Sherburne
Albert E. Moors
Routhier & Delisle
N. Pelkes



Spring Blood and System Cleanser

During the winter months impurities accumulate, your blood becomes impure and thick, your kidneys, liver and bowels fail to work, causing so-called "Spring Fever." You feel tired, weak and lazy. Electric Bitters—the spring tonic and system cleanser—is what you need; they stimulate the kidneys, liver and bowels to healthy action, expel blood impurities and restore your health, strength and ambition. Electric Bitters makes you feel like new. Start a four weeks' treatment—it will put you in fine shape for your spring work. Guaranteed. All druggists. 50c and $1.00.

H. E. Bucklen & Co., Philadelphia or St. Louis



# Miss K. Blennerhassett

ROOMS 45-46 CENTRAL BLOCK

Spring Millinery Display of

CHOICE PATTERN HATS

Friday and Saturday, March 20-21



CENTRAL BUILDING, ROOMS 98 and 99

You are cordially invited to my Spring showing of Millinery Friday and Saturday, March 20 and 21. Regina Girard Johnston.



THIS IS A CORDIAL INVITATION TO ALL TO ATTEND OUR BEAUTIFUL

# Opening Display

OF

## Correct Spring Coats, Suits, Dresses, Skirts, Etc.

# FRIDAY AND SATURDAY

MARCH 20 and 21

Being a complete review of all that is new and novel in original models, adaptations and modifications of Paris and 5th Ave., N. Y., styles.

The A. L. BRAUS' individuality and exclusiveness are admirably preserved and depicted. All reflect the highest art of this season's latest whims in charming garments.

# A. L. BRAUS

184-196 MERRIMACK ST. FORMERLY O'DONNELL'S


# VOLCANO DID IT

## New Island Recently Born on the Coast of Japan

TOKIO, March 19.—A new island 100 feet high and five miles in circumference, was born in the Bonin group during the recent activity of the Fuji volcanic system. The Bonin group lies off the Japan coast due south of Yokohama.

When volcanic ash fell heavily in the Bonin islands on January 13 it was supposed to come from the erupting volcano at Sakurajima, but it was later found to be issuing from the Ywo (meaning phosphorous) islands on the Bonin group. A steamer was despatched to rescue the inhabitants of the Fitle Islands but it was learned that while the fall of fine ashes has continued for two weeks no catastrophe had occurred.

Suddenly on the day after the steamer's arrival, January 23, a great eruption occurred in the sea at a point about three miles east of South Sulphur island. A thick volume of white smoke rolled to the sky and attained a height estimated to be 10,000 feet. Masses of rock and lava were discharged, as at Sakurajima. Detonations continued rapidly throughout the next day, the average number of explosions each hour being 26. On the morning of the twenty-fifth the weather was cloudy, but in the early afternoon when the atmosphere cleared, observers were astounded to perceive a large new island o the horizon.

Its location is about the same as that of the smaller island which sprung from the sea in 1904 only later to disappear.

Dr. Omori, a noted seismologist who has returned from an inspection of Mt. Sakurajima, is of the opinion that the volcano already has passed its eruptive period and has entered into what is called the earthquake period therefore greater precautions should be taken in respect to the state of the mountain hereafter. A great deal of arsenic acid has been mitted from the rock lava in the village of Ari, and one can scarcely approach it.

"Ashes fell heavily almost all over the Island," he said, "and the heaviest fall was at a village called Kurogami and its neighborhood, where the houses are buried almost up to the roofs. The amount of rock lava which has flowed out of the volcano is almost unprecedented, and in some places these rocks are piled as high as 210 feet."

The number of refugees from Sakurajima island, added Dr. Omori reached 24,000, many of whom went to Kagoshima which supplied them with food at a daily cost of $500.

A few slight tremors and quakes are still felt but the mountain has spent its force and is beginning to settle down to rest. What was once a beautiful green gem floating in the blue waters of Kagoshima bay is now an imposing heap of ash and lava.

Since the eruption at Sakurajima earthquakes have been felt at Tokio about every two weeks, but no damage has been done.


# WE INVITE THE PUBLIC

TO OUR

## Spring Showing of MILLINERY

Friday and Saturday, March 20-21

At the New Millinery Store

185 CENTRAL STREET

We will have a full and beautiful showing of imported pattern hats as well as domestic creations.

MISS ELODIA BIBEAULT

ATTENDANTS—Miss L. Potter, Mme. D. A. Lambert, Miss H. A. Alexander, Miss S. Tootman.



SPRING SHOWING OF

# ..MILLINERY..

FRIDAY AND SATURDAY, MARCH 20-21

Our showing of Ribbon cannot be excelled this side of New York

## The Ribbon Shop

SUSIE F. THORPE 129 MERRIMACK STREET



CORRECT HATS

# Lillian Hard-Hill

213 GIBSON STREET

Show Days Mondays, March 23-30

Continued Personal Attention. Prices Satisfactory.



# LADIES' HATS RE-BLOCKED

ALL MATERIALS

## S. J. RYAN

HAT MANUFACTURER

104 Central Street Upstairs



# BROADWAY WHOLESALE

AT WHOLESALE MILLINERY CO.

NOTE THE NEW NUMBER | 196 MERRIMACK STREET | ENTER THROUGH A. L. BRAUS CO. OR SIDE STAIRWAY

When out to the Millinery Openings, if you want to save money on every purchase, we will be in line Friday and Saturday, our opening days.



# ROSE JORDAN HARTFORD

135 MERRIMACK STREET

## You Are Cordially Invited

TO OUR

# MILLINERY OPENING

FRIDAY AND SATURDAY, MARCH 20-21



SPRING DISPLAY AT THE

## Artistic French Millinery Shop

FRIDAY AND SATURDAY, MARCH 20-21

TURCOTTE and HOTIN

Room 2, Associate Building



## MILLINERY and DRESS-MAKING OPENING

FRIDAY AND SATURDAY, MARCH 20-21, 1914

KATE A. MISKELL

226 MERRIMACK STREET

Old City Hall Building Room 20



# Easter Opening 1914

FRIDAY AND SATURDAY, MARCH 20-21

MRS. VINA PRENTISS

405 BRIDGE STREET

An Unusually Large Number of Trimmed Hats Will Be On Display


### CARD OF THANKS

To the many friends and neighbors who so kindly helped to lighten our sorrow in the loss of our father and for the many beautiful floral tributes we hereby extend our sincere thanks. (Signed) Mr. Herbert Page, Miss Mabel Page, Mrs. Walter Bills.

### MEEHAN WAS THE FIRST

The following question has reac this office and the postal card bea it is signed "Constant Reader:"

"Will you please tell me who the first representative from ward Beacon Hill (15th Middlesex distric

Answer—Hon. John F. Meehan.


### No More Troublesome Superfluous Hai

(The Modern Beauty)

Nothing is quite so annoying woman as ugly fuzzy growths on face, and while the electric ne brings relief, it is no more effec than a simple paste made with p dered delatone and water. This p is spread on the objectionable h for 2 or 3 minutes, then rubbed After this treatment the skin sh be washed to free it from the rema ing delatone to free it from the remaining delatone and it will be clear and hairless. Be sure, however, that you get the real delato


If you want help at home or in business, try The Sun "Want" colu

# SO. AMERICA'S FUTURE

Fifty millions of people live south of the Panama canal. The Spanish language is spoken in all of South America except Brazil, where Portuguese is the common tongue and Spanish is seldom heard. Brazil has a population of nearly 20,000,000, and occupies about half of the continent. South America is a continent of great possibilities. That vast undeveloped country is a veritable storehouse of wealth, and untold riches are contained in its forests, plains and mountains. There are wonderful possibilities for development, and this development has hardly yet begun.

The opening of the Panama canal will tremendously increase the interest of the people of the United States in South America. It will furnish an impetus to the trade between South and North America which is already on a substantial basis. It will stimulate the interest of manufacturers throughout the United States who have things to sell of practical use to South Americans. In fact, it would be hard to estimate the possibilities which will result from the connecting of the two oceans.

Few people realize the extent of the South American republics.

Brazil exceeds the area of the United States by about two hundred thousand square miles. Argentina has a climate similar to the United States and is as large as all of the country east of the Mississippi river plus the first tier of states west of it. Bolivia is six times larger than New York, New Jersey, Pennsylvania and Delaware. Four Nebraskas could be put into Chile. Peru is larger than California, Oregon, Washington, Nebraska, Arizona, Utah and Idaho. Paraguay is four times larger than the state of Indiana. Uruguay is larger than North Dakota. Venezuela is as large as Texas, Kentucky and Tennessee. Ecuador is as large as New England, New York and New Jersey. Columbia has an area as large as Germany, France, Holland and Belgium.

It has been estimated that nearly twenty-five million dollars in animal and vegetable products could be sold to Argentina in addition to the comparatively small share now obtained by this country. In Argentina there is a great demand for canned fish, sausages and ham, and for candy and confectionery of various kinds. Tomato and other sauces are rapidly growing in favor. Nearly one million five hundred thousand dollars worth of sheep dip is needed in this country, which has more sheep than any other country in the world with the exception of Australia. Argentina imports about thirty million dollars worth of cotton goods; Uruguay about five million, and Paraguay about one million. Argentina is importing over one-fourth of all the cotton goods brought into South America. Argentina is England's seventh greatest customer in cotton goods.

American manufacturers could find a rich field in Argentina.

Criticisms have been made of the American business methods in dealing with South America, because the American business man has been unwilling to take a small trial order, he wants to do things on a large scale; that forgets that it takes time to build up a business in Buenos Aires, or, for that matter, in any other country of South America.

It has also been said that the American business man tries to make the South American purchase materials as they are made in North America. He does not try to find out what the customs of the South Americans are and the things in common use there, and then try to make goods of a similar nature. The European merchant, especially if he is from France or Germany or England, is more resourceful. He finds out the things the South Americans like, and then turns his energy toward making articles in a similar way. In this way foreign merchants have made greater headway than have those from the United States.

There is a very large demand in Buenos Aires for ready-made clothing. This is shown by the fact that for that city of one million five hundred thousand people, $1,500,00 worth of all-wool ready-made clothing and $930,000 worth of cotton ready-made clothing were imported in 1911. The United States exports of ready-made clothing to Argentina have increased 400 per cent. within the past year, but we are selling only $50,000 worth a year. It is obvious that American trade in this particular line could be vastly increased there. Buenos Aires also bought $1,720,000 worth of stockings, several hundred thousand dollars worth of sewing thread, and $100,000 worth of soap, and almost all came from Europe. We do get a small share of the undyed yarn imports, which amount to about $1,200,000, but none of the $80,00 worth of dyed yarns come from the United States. We do lead the world in our sales of medicinal soap to Argentina, but we stand fourth in scented soap. There is close competition in this line among the various French house and with Atkinson and Company of London very little of the $1,400,000 worth of perfumery comes from this country, and there is about $450,000 worth of business that we could obtain in the prepared paint line, there being a steady and increasing demand for paint.

Conditions would be better if more Americans went to South America. It would be just as interesting, and far more profitable, if many of the Americans who now spend their leisure days in Europe would instead visit the countries in the southern hemisphere.

This intercourse would likewise tend to stimulate the feeling of friendship and good will between Americans and South Americans, and would tend to bring about a realization of the wish expressed by Mr. Bryan when he said, "God made us neighbors; let justice make us friends."


**Uneeda Biscuit**

Nourishment—fine flavor—purity—crispness—wholesomeness. All for 5 cents, in the moisture-proof package.

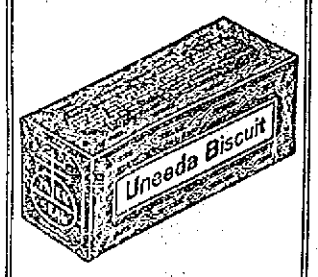


**Barnet Biscuit**

Round, thin, tender—with a delightful flavor—appropriate for luncheon, tea and dinner. 10 cents.

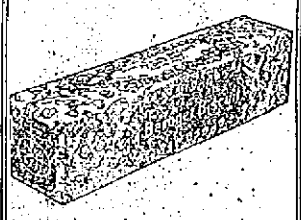

**GRAHAM CRACKERS**

A food for every day. Crisp, tasty and strengthening. Fresh baked and fresh delivered. 10 cents.

*Buy biscuit baked by*

NATIONAL BISCUIT COMPANY

*Always look for that name*


# KEEL LAYING OF WORLD'S BIGGEST WARSHIP, NAVAL CONSTRUCTOR AND THE NEW YORK

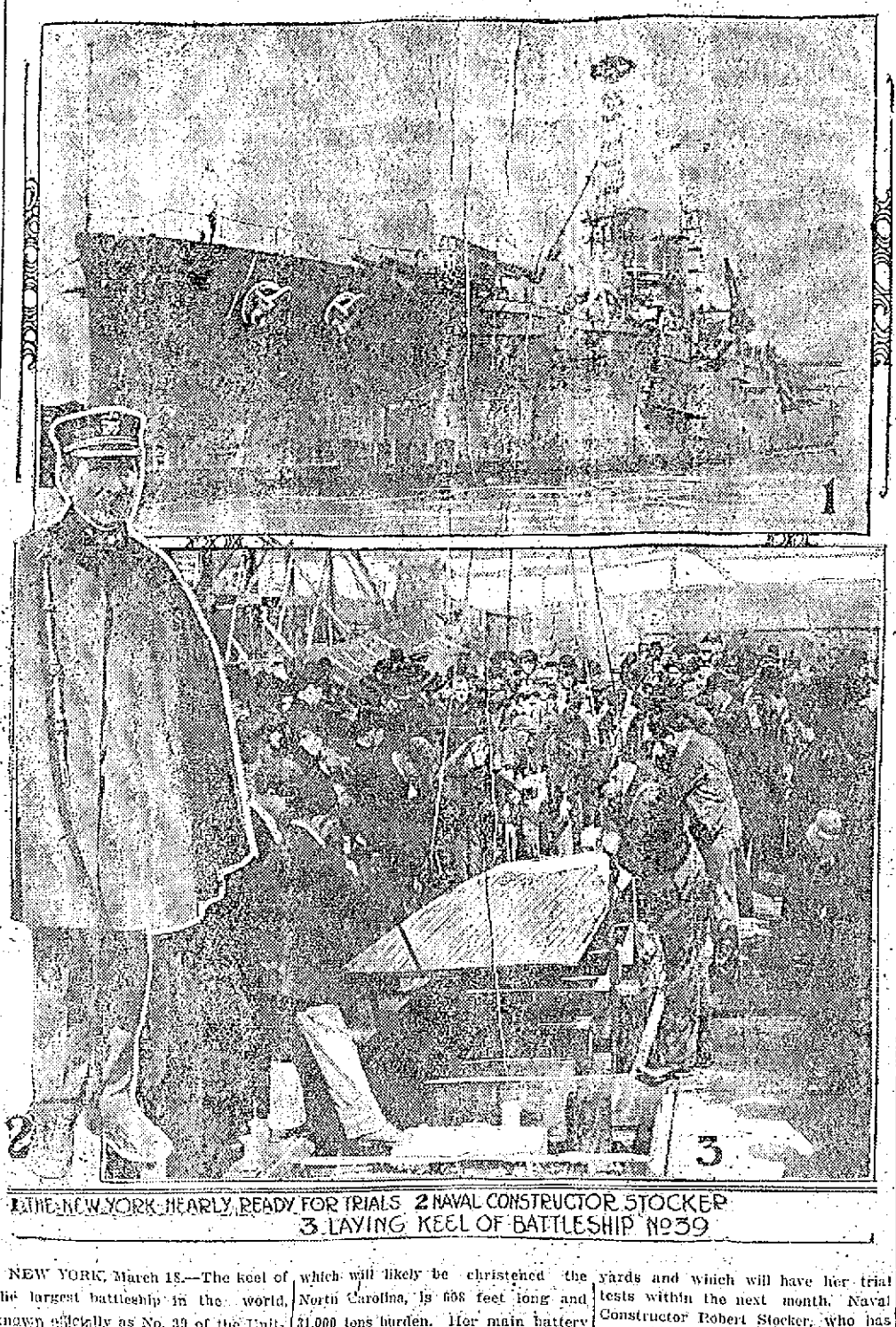

1 THE NEW YORK NEARLY READY FOR TRIALS 2 NAVAL CONSTRUCTOR STOCKER 3 LAYING KEEL OF BATTLESHIP No 39

NEW YORK, March 18.—The keel of the largest battleship in the world, known officially as No. 39 of the United States navy, has been laid at the Brooklyn navy yard, and work is being pushed so as to complete the great fighter within ten months. No. 39, which will likely be christened the North Carolina, is 608 feet long and 31,000 tons burden. Her main battery will consist of twelve fourteen-inch guns, two more than the New York, the latest super-Dreadnought to be finished for Uncle Sam at the same yards and which will have her trial tests within the next month. Naval Constructor Robert Stocker, who has charge of No. 39 and under whose direction the New York was built, says the Brooklyn navy yard is setting a record for battleship construction in point of time.


**Is Your Stomach Wrong?**

Sooner or later you will be wrong in every organ of your body. It is a well known fact that over 95% of all sicknesses are caused by ailments of the digestive organs. If you have the slightest suspicion that your stomach requires treatment, don't delay a moment. Little ills soon grow into serious ills.

DR. PIERCE'S

**Golden Medical Discovery**

soon rights the wrong. It helps the stomach digest the food and manufacture nourishing blood. It has a tonic effect and soon enables the stomach and heart to perform their functions in a natural, healthy manner, without any outside aid.

As Dr. Pierce's Golden Medical Discovery contains neither alcohol nor narcotics there is no reaction. For over forty years it has stood the test of both use and abuse and is today the greatest remedy of its kind in the world. Begin now. Take it home today. Sold by Medicine Dealers in liquid or tablet form, or send 50c to Dr. Pierce's Invalids Hotel, Buffalo, N. Y., for a trial box.

For 31c you can get the Common Sense Medical Adviser, 1008 pages—cloth bound—to pay cost of mailing. Write Dr. R. V. Pierce, Buffalo, N. Y.


## NINE HUNDRED MILLION DOLLARS

### Cotton Goods in International Trade and Share Thereof Supplied By the United States

Cotton manufactures entering international markets in 1913 approximated 900 million dollars, and of this vast sum but 65 1-2 million dollars worth or less than 7 per cent. was bought from the United States, the producer of over two-thirds of the world's raw cotton. In recognition of this fact, the department of commerce, through special agents of the bureau of foreign and domestic commerce, is making special studies, both at home and abroad, with a view to enlarging the foreign trade in this important branch of American industry. Mr. Ralph M. Odell, a commercial agent of that bureau, now in New York city, reports unusual interest among cotton manufacturers and is receiving many inquiries for detailed information concerning trade demands. An agent of the department is investigating conditions in the Orient, while reports are now in press covering recent investigations in South Africa and the Mediterranean countries, all important importers of textiles.

The Orient is the world's chief market for cotton goods. Into Asia the imports are about 360 million dollars annually, 260 million being taken by India and about 100 million by China; into Europe about 260 million; North America, 125 million; South America, 75 million; and Oceania and Africa, each about 35 million; these figures being approximations based upon the actual totals for the latest year for which official data are available.

The United States ranks third as an importer and fourth as an exporter of cotton goods. The relative standing of the cotton-importing countries is: India, 200 million dollars; China, over 100 million; the United States, 65 million; the United Kingdom, 55 million; Germany, 35 million; and the Netherlands, 30 million; while countries importing from 20 to 25 million dollars worth annually include Canada, Argentina, Australia, and the Dutch East Indies; and those receiving from 10 to 20 million dollars worth annually—France, Switzerland, Russia, Roumania, the Straits Settlements, Brazil, Mexico, Cuba, Chile, Austria-Hungary, Belgium, Italy, Japan, the Philippines and Egypt.

The United Kingdom supplies about two-thirds of all cotton goods entering the world's international markets, her share being about 600 million dollars, compared with 130 million for Germany, 75 million for France, and 55 million for the United States, our own manufacturers being chiefly occupied in meeting the demands of the home market, which in 1909 exceeded 600 million dollars.

The possibility of extending the foreign sales of American cotton goods is apparent, from a study of the relation which our own exports bear to the total imports of cotton goods into leading countries of consumption. In most cases that proportion is very small. India, for example, imports about 200 million dollars worth annually, and of this but about 1 million is supplied by the United States; China, 100 million, our share about 8 million; Germany, 35 million, are share 1 million; and the United Kingdom, largely for resale, 55 million, of which but 5 million is from the United States; while to Argentina, Brazil and Chile, important markets for cotton fabrics, our sales are in each case less than 1 million dollars annually. Formerly China was the market for from 10 to 30 million dollars' worth of American cotton goods annually, the sales thereto having made a high record of 33 1-2 million in 1905. The total had, however, fallen to 8 million in the calendar year 1913, and to even lower figures in 1912 and immediately preceding years. A special agent of the department of commerce is now in China obtaining information which may be used in regaining and extending the market for American cotton goods.

The cotton manufacturers of the United States are, however, gradually increasing their sales abroad and in still larger measure the proportion which they supply of the great home market. Thirty years ago our imports of cotton goods exceeded our exports of like manufactures by 21 1-2 million dollars; last year that excess had fallen to 10 million. Imports of cotton goods increased during the period from 1883 to 1913 from 33.3 million to 65.4 million dollars, a gain of 91 per cent.; while exports of the same class increased from 12.8 million to 55.5 million, a gain of 334 per cent.; and as imports have actually decreased during more recent years while exports were increasing, the balance of trade in cotton manufactures is likely to shift soon to the export side. In 1880, when our production of cotton manufactures was 211 million dollars, imports were 32 million and exports 11 million, foreign-made cotton goods having thus supplied about 15 per cent. of the domestic consumption. In 1909 domestic production had increased to 628 million, or 40 per cent. over that of 1904. A similar increase in the 1909-1913 period would make the production of 1913 over 800 million. Imports in that year were 65 1-2 million and exports 55 1-2 million, suggesting that foreign countries supplied in 1913 but about 8 per cent. of the domestic consumption of cotton goods, compared with 15 per cent. in 1883.

The imports of cotton manufactures into the United States during the calendar year 1913, valued at 65 1-2 million dollars, were slightly less than those of 1912 and 15 million below the high record total of 80 million in 1907. On the other hand, the exportation of cotton manufactures in 1913, 55 1-2 million dollars, was with the exception of 1905, the largest on record and within 1 million dollars of the high record established in that year when heavy shipments to China following the close of the Russo-Japanese war swelled the total to unusual proportions.

The lower grades of cotton goods form the bulk of the exports, while more highly finished products constitute most of the imports of cotton manufactures. About three-fifths of the cotton manufactures exported last year consisted of cloths, 467 million yards with an average valuation of 7 cents per yard having left the country in 1913. Laces, embroideries, and like articles contributed over one-half of the total value of cotton goods imported, the total for that group having been 34 million dollars out of an aggregate importation of 65 1-2 million, while the 46 1-2 million yards of cotton cloths imported were valued at 9 million dollars, or 19 cents per yard, exclusive of duties paid. Other cotton goods imported included hosiery, 2 1-2 million dollars; plushes and velvets, 2 1-2 million; and yarn and thread, 3¾ million. American-made laces and embroideries are beginning to enter foreign fields, their total exports in 1913 having been $198,463 and those for December alone $20,257, compared with $9329 in December, 1912.

China took one-fourth of the American cotton cloths exported in 1913. Out of 467 million yards exported in that year, 118 million went to China, compared with 567 million in 1905, and 92 million went to the Philippines; while Aden, Cuba, Haiti, other West Indies, Canada, Colombia, and other South America as a whole, each took between 20 and 30 million dollars worth and Central American republics as a whole, 34 million. In addition to the sales to foreign countries, 11 million yards were shipped to Porto Rico and 9 million to Hawaii, these islands having taken, in 1913, 7 million dollars worth of cotton goods from the mainland, compared with 2 1-2 million in 1903.

Our imported cotton laces and embroideries are mostly from Switzerland, France, the United Kingdom and Germany; cotton cloths, chiefly from the United Kingdom and France; and cotton knit goods, almost exclusively from Germany.

## EARLY MORNING FIRE

A small fire occurred in the building at the corner of Howe and East Merrimack street early this morning, and the firemen were summoned to the scene by an alarm from box 8 at 12.30 o'clock. The blaze was in the flat roof of the building and a few squirts of the chemical put it out. The building is owned by Mrs. Margaret Murphy. The damage was slight.


**The Care-Free Way to California**

"I wouldn't go any other way," says everyone who has gone on one of our low cost "Personally Conducted" parties to California.

They are so well managed, and are so comfortable and inexpensive.

There's no worry about baggage or other travel detail, for our own special conductor goes all the way through, looking out for your comfort and explaining all about the points of interest as you pass along.

The cheerful company of congenial people who go on these fare parties add greatly to the pleasure of the trip.

Please write me today, or if you can, call at the office and let me tell you all about these famous Burlington Route "Personally Conducted" Parties to California.

Alex. Stocks, New England Passenger Agent, C. B. & Q. R. R., 284 Washington st., Boston.



CRYSTAL

**Domino SUGAR**

Imparts the finishing touch of elegance to the correctly served meal.

*Full and Half Size Pieces*

THE AMERICAN SUGAR REFINING CO.

Address: New York City

ORIGINAL GENUINE Horlick's

Malted Milk

"Others are Imitations"

The Food-Drink for all Ages

Rich milk, malted grain, in powder form. For infants, invalids and growing children, pure nutrition, upbuilding the whole body. Invigorates nursing mothers and the aged. More healthful than tea or coffee.

Take no substitute. Ask for HORLICK'S



ATLANTIC CITY, N. J.

THE WILTSHIRE Virginia ave. and beach. Ocean view. Greatly improved and refurnished. Cap. 350. Private baths, running water in rooms; elevator, etc. Music. Special—$12.50 up weekly; $2.50 up daily. Open all year. Booklet. Samuel Ellis.



**Make Your Dollar Produce More in a New York City Hotel**

*Two Specialties*

**$2.50** PER DAY — A pleasant room with private bath, facing large open court. (Not one room, but one hundred of them.)

**$3.00** PER DAY — An excellent room with private bath, facing street, Southern exposure. (Not one room, but eighty-seven of them.)

Also attractive rooms without bath from $2.00. The Restaurant prices are most moderate

IN THE HEART OF THINGS

*Location*

One minute from 5 of the largest department stores.
Five minutes walk from 19 principal theatres.
Within a block of the Fifth Ave. shopping district.
Every line of transportation passes the door.
Fifth Avenue Bus lines and principal surface lines.
The Hudson Tubes across the street.
Elevated Railroad Station across the street.
Subway Station three minutes away.
Grand Central Station within seven minutes.
Pennsylvania Railroad Station just one block away.
*For convenience one could ask no more.*

*The Hotel*

EVERYTHING NEW AND MODERN.
600 ROOMS — A FIVE MILLION DOLLAR HOTEL
400 BATHS — EQUIPPED TO SATISFY THE MOST EXACTING TASTE.

**THE HOTEL MARTINIQUE**

"THE HOUSE OF TAYLOR"
Established 1848

Broadway, 32nd and 33rd Streets
New York

CHARLES LEIGH TAYLOR, President — WALTER CHANDLER, Jr., General Manager — WALTER C. GILSON, Vice-President



*There is Only One*

**"Bromo Quinine"**

*To Get The GENUINE, Call For The Full Name*

**Laxative Bromo Quinine**

*Used The World Over to Cure a Cold in One Day*

Whenever you feel a cold coming on think of the name Laxative Bromo Quinine. Look for this signature on the box. 25c. E. W. Grove



**COAL**

For Quality and Service Try

**Wm. E. Livingston Co.**

15 Thorndike St. Telephone 1550



DR. T. J. KING'S NEW LOCATION — **158 MERRIMACK STREET**

Next to Pollard's, Opposite Bon Marche

Here at last is an ideal location, centrally located, light, clean and modern. I have fitted up these new offices with every known appliance for the practice of absolute painless dentistry and I take pride in placing at the disposal of the people of Lowell the finest and most modern dental office in this section.

I Promise Not to Hurt You

No pain and No High Prices. I do beautiful work, do it painlessly and charge you 50% less than other reputable dentists. WILL YOU TAKE ADVANTAGE OF THE GREATEST DENTAL OFFER EVER MADE IN THIS CITY? I want new patients and I am making you these low prices so that you can have that dentistry done that you have been putting off so long through fear and high prices.

FULL SET TEETH $5

Gold Fillings $1.00 up
Silver Fillings 50c up
Pure Gold Crowns $4.50
Bridge Work.... $4.50

Every set of teeth that leaves our office not only has the natural gums which absolutely defy detection, but carries with it our positive guarantee of fit, looks and lasting qualities. No set ever leaves this office which is not perfectly satisfactory in every way.

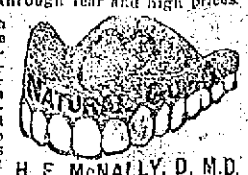


H. E. McNALLY, D. M.D. Manager.

**Dr. T. J. KING, 158 Merrimack St., Lowell**

9 A. M. to 8 P. M. Sundays 10 to 12

Phone 3990. Dental Nurse in Attendance. French Spoken



**ANNOUNCEMENT**

THE PATTERSON RUBBER CO. beg to announce that they are now ready to deliver tires in all sizes and styles to the automobilists of Lowell and vicinity.

Our tires are fully guaranteed as to MILEAGE, MATERIAL and WORKMANSHIP.

Tires delivered free within a radius of 30 miles of Lowell, express charges allowed customers accepting factory delivery.

A Lowell Product for Lowell People. Special Prices for This Season. Call or Write

PATTERSON RUBBER COMPANY

MIDDLESEX STREET LOWELL, MASS.

**CITY OF LOWELL**

No. 1 C. V. March 19, 1914.
Notice is hereby given under Chapter 100 of the Revised Laws, that Frank Barnard has applied for a license to sell intoxicating liquors, of the First Class as Common Victualler at No. 525 Merrimack st., and bulkhead in rear of said 525 Merrimack st., in three rooms on first floor; liquor to be kept, but not sold, in cellar.
By order of the License Commission,
JOHN J. MULLANEY, Chairman.

**CITY OF LOWELL**

No. 2 C. V. March 19, 1914.
Notice is hereby given under Chapter 100 of the Revised Laws, that Jeremiah Bailey, Catherine J. Bailey, Bailey & Co., have applied for a license to sell intoxicating liquors, of the First Class as Common Victuallers at Nos. 7-11 Whipple st., and bulkhead in rear of said 7-11 Whipple st., in four rooms on first floor; liquor to be kept, but not sold, in cellar.
By order of the License Commission,
JOHN J. MULLANEY, Chairman.

**CITY OF LOWELL**

No. 3 Dealers March 19, 1914.
Notice is hereby given under Chapter 100 of the Revised Laws, that Elias A. McQuade, Daniel E. McQuade, E. A. McQuade & Co., have applied for a license to sell intoxicating liquors, of the Fourth Class as Dealers at Nos. 73-75-77 Market st., 72-74 on back st., one bulkhead on Market st., and one bulkhead on back st., in four rooms on first floor, two rooms on second floor, three rooms on third floor, three rooms on fourth floor and cellar.
By order of the License Commission,
JOHN J. MULLANEY, Chairman.

**CITY OF LOWELL**

No. 4 Club March 19, 1914.
Notice is hereby given under Chapter 100 of the Revised Laws, that Club Lafayette, by Joseph E. Lamoureux, Pres., Joseph Calixte Mandeau, Treas., has applied for a license to sell intoxicating liquors, of the Special Class as Club at No. 831 Merrimack st., in all rooms of said building numbered 831 Merrimack st., and cellar.
By order of the License Commission,
JOHN J. MULLANEY, Chairman.

**CITY OF LOWELL**

No. 5 Dealers. March 19, 1914.
Notice is hereby given under Chapter 100 of the Revised Laws, that Pierre Coutu, Elise Coutu, Pierre Coutu & Co., have applied for a license to sell intoxicating liquors, of the Fourth Class as Dealers at No. 366 Moody st., in two rooms on first floor and in cellar.
By order of the License Commission,
JOHN J. MULLANEY, Chairman.

**CITY OF LOWELL**

No. 6 C. V. March 19, 1914.
Notice is hereby given under Chapter 100 of the Revised Laws, that Bernard J. Callahan, Patrick Baxter, B. J. Callahan & Co., have applied for a license to sell intoxicating liquors, of the First Class as Common Victuallers at Nos. 23-27 Lakeview ave., and bulkhead on Lakeview ave., in four rooms on first floor; liquor to be kept, but not sold, in one room on first floor and in cellar.
By order of the License Commission,
JOHN J. MULLANEY, Chairman.

**CITY OF LOWELL**

No. 7 C. V. March 19, 1914.
Notice is hereby given under Chapter 100 of the Revised Laws, that Louis P. Turcotte, Marceline Turcotte, L. P. Turcotte & Co., have applied for a license to sell intoxicating liquors, of the First Class as Common Victuallers at Nos. 141-145-147 Worthen st., 1 Worthen ave., and bulkhead on Worthen ave., in four rooms on first floor; liquor to be kept, but not sold, in seven rooms on second floor, eight rooms on third floor and in cellar.
By order of the License Commission,
JOHN J. MULLANEY, Chairman.

**CITY OF LOWELL**

No. 8 C. V. March 19, 1914.
Notice is hereby given under Chapter 100 of the Revised Laws, that Michael J. Markham, Mary E. Markham, Michael J. Markham & Co., have applied for a license to sell intoxicating liquors, of the First Class as Common Victuallers at Nos. 111 Gorham and 3 Winter sts., and bulkhead in rear of 109 Gorham st., in two rooms on first floor; liquor to be kept, but not sold, in cellar.
By order of the License Commission,
JOHN J. MULLANEY, Chairman.

**CITY OF LOWELL**

No. 9 C. V. March 19, 1914.
Notice is hereby given under Chapter 100 of the Revised Laws, that Andrew L. Pendergast, John J. Pendergast, A. L. Pendergast & Co., have applied for a license to sell intoxicating liquors, of the First Class as Common Victuallers at Nos. 11-13 Merrimack st., and unnumbered bulkhead on Pollard ave., in one room on first floor and one room in basement, liquor to be kept, but not sold, in two rooms in basement and in cellar.
By order of the License Commission,
JOHN J. MULLANEY, Chairman.

**CITY OF LOWELL**

No. 10 Dealers March 19, 1914.
Notice is hereby given under Chapter 100 of the Revised Laws, that George C. Dempsey, Patrick Keyes, P. Dempsey & Co., have applied for a license to sell intoxicating liquors, of the Fourth Class as Dealers at Nos. 381-383 Market st., 1 Maiden Lane, bulkhead on Maiden Lane and 1 Maiden Lane ave., in eight rooms on each of four floors and cellars.
By order of the License Commission,
JOHN J. MULLANEY, Chairman.

**CITY OF LOWELL**

No. 11 C. V. March 19, 1914.
Notice is hereby given under Chapter 100 of the Revised Laws, that Catherine M. Mahoney, John Collins, J. J. Mahoney & Co., have applied for a license to sell intoxicating liquors of the First Class as Common Victuallers at No. 590 Merrimack st., and bulkhead on Merrimack st., in three rooms on first floor; liquor to be kept, but not sold, in one room on first floor and in cellar.
By order of the License Commission,
JOHN J. MULLANEY, Chairman.

**CITY OF LOWELL**

No. 12 C. V. March 19, 1914.
Notice is hereby given under Chapter 100 of the Revised Laws, that Thomas H. Boyle, Annie Boyle, T. H. Boyle & Co., have applied for a license to sell intoxicating liquors, of the First Class as Common Victuallers at No. 27 Merrimack st., and bulkhead in rear numbered 45 Pollard ave., in two rooms on first floor; liquor to be kept, but not sold, in cellar.
By order of the License Commission,
JOHN J. MULLANEY, Chairman.

**CITY OF LOWELL**

No. 13 C. V. March 19, 1914.
Notice is hereby given under Chapter 100 of the Revised Laws, that Thomas E. Lennon, Ella E. Lennon, Thomas E. Lennon & Co., have applied for a license to sell intoxicating liquors of the First Class as Common Victuallers at No. 302 Market st., and bulkhead in front of 302 Market st., in two rooms on first floor; liquor to be kept, but not sold, in cellar.
By order of the License Commission,
JOHN J. MULLANEY, Chairman.

**CITY OF LOWELL**

No. 14 Dealers. March 19, 1914.
Notice is hereby given under Chapter 100 of the Revised Laws, that Thomas E. Lennon, Ella E. Lennon, Thomas E. Lennon & Co., have applied for a license to sell intoxicating liquors, of the Fourth Class as Dealers at No. 310 Market st., No. 1 entrance in rear of 310 Market st., and bulkhead in front of 310 Market st., in six rooms on first floor and cellar.
By order of the License Commission,
JOHN J. MULLANEY, Chairman.

**CITY OF LOWELL**

No. 15 Dealers. March 19, 1914.
Notice is hereby given under Chapter 100 of the Revised Laws, that John F. Kinsela, Charles L. Kinsela, J. F. Kinsela & Co., have applied for a license to sell intoxicating liquors, of the Fourth Class as Dealers at Nos. 495 Gorham st., 8 So. Highland st., and bulkhead on So. Highland st., in two rooms on first floor and in cellar.
By order of the License Commission,
JOHN J. MULLANEY, Chairman.

**CITY OF LOWELL**

No. 16 C. V. March 19, 1914.
Notice is hereby given under Chapter 100 of the Revised Laws, that Andrew J. Donohoe, Andrew J. Donohoe, Jr., A. J. Donohoe & Co., have applied for a license to sell intoxicating liquors, of the First Class as Common Victuallers at Nos. 473-477 Gorham st., 5 So. Highland st., and bulkhead in rear of 477 Gorham st., in four rooms on first floor; liquor to be kept but not sold, in cellar.
By order of the License Commission,
JOHN J. MULLANEY, Chairman.

**CITY OF LOWELL**

No. 17 Club. March 19, 1914.
Notice is hereby given under Chapter 100 of the Revised Laws, that Unity Associates, by James McCann, Pres., have applied for a license to sell intoxicating liquors, of the Special Class as Club at No. 108 Middle st., in seven rooms on third floor.
By order of the License Commission,
JOHN J. MULLANEY, Chairman.

**CITY OF LOWELL**

No. 18 Dealers. March 19, 1914.
Notice is hereby given under Chapter 100 of the Revised Laws, that Maurice O'Donnell, Alice G. O'Donnell, M. O'Donnell & Co., have applied for a license to sell intoxicating liquors, of the Fourth Class as Dealers at No. 135 Salem st., bulkhead on Salem st., and one unnumbered door in rear of said 135 Salem st., in two rooms on first floor and in cellar.
By order of the License Commission,
JOHN J. MULLANEY, Chairman.

**CITY OF LOWELL**

No. 19 Dealer. March 19, 1914.
Notice is hereby given under Chapter 100 of the Revised Laws, that James J. Dolan has applied for a license to sell intoxicating liquors, of the Fourth Class as Dealer at No. 34 Concord st., bulkhead on Concord st., and unnumbered door in passageway leading from Concord st., in two rooms on first floor and in cellar.
By order of the License Commission,
JOHN J. MULLANEY, Chairman.

**CITY OF LOWELL**

No. 20 C. V. March 19, 1914.
Notice is hereby given under Chapter 100 of the Revised Laws, that James J. Dolan has applied for a license to sell intoxicating liquors, of the First Class as Common Victualler at Nos. 42-44 Concord st., and bulkhead on said Concord st., in two rooms on first floor; liquor to be kept, but not sold, in cellar.
By order of the License Commission,
JOHN J. MULLANEY, Chairman.

**CITY OF LOWELL**

No. 21 C. V. March 19, 1914.
Notice is hereby given under Chapter 100 of the Revised Laws, that Patrick H. Brosnahan, P. H. Brosnahan, has applied for a license to sell intoxicating liquors, of the First Class as Common Victualler at No. 12-14 Cabot st., and bulkhead in passageway leading from Cabot st., in three rooms on first floor, and one room on second floor; liquor to be kept, but not sold, in one room on first floor, one room on second floor and in cellar.
By order of the License Commission,
JOHN J. MULLANEY, Chairman.

**CITY OF LOWELL**

No. 22 Dealer March 19, 1914.
Notice is hereby given under Chapter 100 of the Revised Laws, that Daniel E. McQuade has applied for a license to sell intoxicating liquors, of the Fourth Class as Dealer at No. 187 Central st., one unnumbered door and one bulkhead on passageway in rear of said 187 Central st., in one room on first floor and in cellar.
By order of the License Commission,
JOHN J. MULLANEY, Chairman.

**CITY OF LOWELL**

No. 23 Dealers March 19, 1914.
Notice is hereby given under Chapter 100 of the Revised Laws, that Thomas F. Kelley, Patrick Kelley, T. F. Kelley & Co., have applied for a license to sell intoxicating liquors, of the Fourth Class as Dealers at Nos. 19-25-27 Davidson st., and bulkhead in rear of 27 Davidson st., in three rooms on first floor and in two cellars.
By order of the License Commission,
JOHN J. MULLANEY, Chairman.

**CITY OF LOWELL**

No. 24 C. V. March 19, 1914.
Notice is hereby given under Chapter 100 of the Revised Laws, that John J. Regan, Elizabeth Regan, John J. Regan & Co., have applied for a license to sell intoxicating liquors, of the First Class as Common Victuallers at No. 33-35 Middle st., bulkhead on Middle st., and one unnumbered door on City ave., in three rooms on first floor and two rooms on second floor; liquor to be kept, but not sold in two rooms on first floor and in cellar.
By order of the License Commission,
JOHN J. MULLANEY, Chairman.

**CITY OF LOWELL**

No. 25 C. V. March 19, 1914.
Notice is hereby given under Chapter 100 of the Revised Laws, that Louis N. Mercier, Benjamin K. Gilpatrick, Mercier & Co., have applied for a license to sell intoxicating liquors, of the First Class as Common Victuallers at No. 368-370 Moody st., and bulkhead on Moody st., in one room on first floor; liquor to be kept, but not sold, in four rooms on first floor and in cellar.
By order of the License Commission,
JOHN J. MULLANEY, Chairman.

**CITY OF LOWELL**

No. 26 Dealers. March 19, 1914.
Notice is hereby given under Chapter 100 of the Revised Laws, that John P. Connor, Annie Connor, J. P. Connor & Co., have applied for a license to sell intoxicating liquors, of the Fourth Class as Dealers at No. 20 Tilden st., 184 Moody st., and bulkhead on Moody st., in four rooms on first floor; one room on second floor, two rooms on third floor and in cellars.
By order of the License Commission,
JOHN J. MULLANEY, Chairman.

**CITY OF LOWELL**

No. 27 Dealer March 19, 1914.
Notice is hereby given under Chapter 100 of the Revised Laws, that James Calnin, has applied for a license to sell intoxicating liquors, of the Fourth Class as Dealer at No. 101-105-107 Lakeview ave., bulkhead on Calnin's Court and bulkhead in rear of 107 Lakeview ave., in seven rooms on first floor; four rooms on second floor and cellars.
By order of the License Commission,
JOHN J. MULLANEY, Chairman.

**CITY OF LOWELL**

No. 28 C. V. March 19, 1914.
Notice is hereby given under Chapter 100 of the Revised Laws, that John T. Donehue, Herbert R. Donehue, John T. Donehue & Co., have applied for a license to sell intoxicating liquors, of the First Class as Common Victuallers at No. 275 Middlesex st., 3 Garnet st., and bulkhead on Garnet st., in two rooms on first floor; liquor to be kept, but not sold, in one room on first floor and in cellar.
By order of the License Commission,
JOHN J. MULLANEY, Chairman.

**CITY OF LOWELL**

No. 29 C. V. March 19, 1914.
Notice is hereby given under Chapter 100 of the Revised Laws, that Jeremiah McGlinchey, Nellie McGlinchey, McGlinchey & Co., have applied for a license to sell intoxicating liquors, of the First Class as Common Victuallers at Nos. 84-86 Gorham st., and bulkhead in an alley leading from Gorham st., in four rooms on first floor; liquor to be kept, but not sold, in cellar.
By order of the License Commission,
JOHN J. MULLANEY, Chairman.

**CITY OF LOWELL**

No. 30 C. V. March 19, 1914.
Notice is hereby given under Chapter 100 of the Revised Laws, that Pierre A. Poissant, Joseph A. Cayouette, Poissant & Co., have applied for a license to sell intoxicating liquors, of the First Class as Common Victuallers at No. 516 Middlesex st., 1 Howard st., 6 Hayes Alley and bulkhead on Hayes Alley, in three rooms on first floor; liquor to be kept, but not sold, in one room on first floor and in cellar.
By order of the License Commission,
JOHN J. MULLANEY, Chairman.

**CITY OF LOWELL**

No. 31 Inn. March 19, 1914.
Notice is hereby given under Chapter 100 of the Revised Laws, that Thomas A. Ramsey, John J. Brennan, T. A. Ramsey & Co., have applied for a license to sell intoxicating liquors, of the First Class as Innholders at Nos. 38-42-44-48 Prescott st., and bulkhead on said Prescott st. in all rooms of so-called Belvidere Hotel and cellars.
By order of the License Commission,
JOHN J. MULLANEY, Chairman.

**CITY OF LOWELL**

No. 32 Inn. March 19, 1914.
Notice is hereby given under Chapter 100 of the Revised Laws, that John J. Foye, Daniel E. Foye, John J. Foye & Co., have applied for a license to sell intoxicating liquors of the First Class as Innholders, at Nos. 1-5-7-9 City Hall ave., 165-155½ Middle st., 1 Back Middle st., and bulkhead on City Hall ave., in all rooms of so-called Park Hotel and cellars.
By order of the License Commission,
JOHN J. MULLANEY, Chairman.

**CITY OF LOWELL**

No. 33 C. V. March 19, 1914.
Notice is hereby given under Chapter 100 of the Revised Laws, that Dennis J. Cooney, Mary H. Cooney, D. J. Cooney & Co., have applied for a license to sell intoxicating liquors, of the First Class as Common Victuallers, at Nos. 279 Central st., 16 Gorham st., and bulkhead on said Central st., in one room on first floor; liquor to be kept, but not sold, in cellar.
By order of the License Commission,
JOHN J. MULLANEY, Chairman.

**CITY OF LOWELL**

No. 34 C. V. March 19, 1914.
Notice is hereby given under Chapter 100 of the Revised Laws, that Maurice K. Coleman, Elizabeth K. Kennedy, Kennedy & Co., have applied for a license to sell intoxicating liquors, of the First Class as Common Victuallers, at Nos. 312 Bridge st., 7 Lakeview ave., and bulkhead on Lakeview ave., in one room on first floor; liquor to be kept, but not sold, in cellar.
By order of the License Commission,
JOHN J. MULLANEY, Chairman.

**CITY OF LOWELL**

No. 35 C. V. March 19, 1914.
Notice is hereby given under Chapter 100 of the Revised Laws, that Andrew F. Roach, Peter Roach, A. F. Roach & Co., have applied for a license to sell intoxicating liquors, of the First Class as Common Victuallers, at Nos. 56 Bridge st., 105-109 French st., and bulkhead in rear of 56 Bridge st., in three rooms on first floor; liquor to be kept, but not sold, in cellar.
By order of the License Commission,
JOHN J. MULLANEY, Chairman.

**CITY OF LOWELL**

No. 36 C. V. March 19, 1914.
Notice is hereby given under Chapter 100 of the Revised Laws, that Joseph H. McDonald, Annie M. McDonald, J. H. McDonald & Co., have applied for a license to sell intoxicating liquors, of the First Class as Common Victuallers, at Nos. 722-724 Lakeview ave. and 739 Aiken st., in four rooms on first floor; liquor to be kept, but not sold, in one room on first floor and in cellar.
By order of the License Commission,
JOHN J. MULLANEY, Chairman.

**CITY OF LOWELL**

No. 37 C. V. March 19, 1914.
Notice is hereby given under Chapter 100 of the Revised Laws, that Pierre Bourgeois, Fabiola Bourgeois, P. Bourgeois & Co., have applied for a license to sell intoxicating liquors, of the First Class as Common Victuallers, at No. 369 Moody st., and bulkhead on said Moody st., in one room on first floor and two rooms on second floor; liquor to be kept, but not sold, in cellar.
By order of the License Commission,
JOHN J. MULLANEY, Chairman.

**CITY OF LOWELL**

No. 38 C. V. March 19, 1914.
Notice is hereby given under Chapter 100 of the Revised Laws, that Daniel J. Gannon, Nora V. Gannon, D. J. Gannon & Co., have applied for a license to sell intoxicating liquors, of the First Class as Common Victuallers, at Nos. 502 Suffolk st., 291-295 Moody st., and bulkhead on Moody st., in three rooms on first floor; liquor to be kept, but not sold, in two rooms on first floor and in cellar.
By order of the License Commission,
JOHN J. MULLANEY, Chairman.

**CITY OF LOWELL**

No. 39 C. V. March 19, 1914.
Notice is hereby given under Chapter 100 of the Revised Laws, that John P. Mahoney, Mary T. Mahoney, J. P. Mahoney & Co., have applied for a license to sell intoxicating liquors, of the First Class as Common Victuallers, at Nos. 738-740 Gorham st., 3 Chambers st., and bulkhead on Chambers st., in three rooms on first floor; liquor to be kept, but not sold, in cellar.
By order of the License Commission,
JOHN J. MULLANEY, Chairman.

**CITY OF LOWELL**

No. 40 C. V. March 19, 1914.
Notice is hereby given under Chapter 100 of the Revised Laws, that John Clancy, Alfred T. Willett, John Clancy & Co., have applied for a license to sell intoxicating liquors, of the First Class as Common Victuallers, at Nos. 86 Salem st., 29-33 Willie ave., and bulkhead on Willie ave., in five rooms on first floor; liquor to be kept, but not sold, in cellar.
By order of the License Commission,
JOHN J. MULLANEY, Chairman.

**CITY OF LOWELL**

No. 41 Dealer. March 19, 1914.
Notice is hereby given under Chapter 100 of the Revised Laws, that Franklin Wine Company, John J. Brennan, Pres., Patrick Keyes, Treas., has applied for a license to sell intoxicating liquors, of the Fourth Class as Dealer at Nos. 463 Middlesex st., and 14-16 Brewery court, in two rooms on first floor and cellars.
By order of the License Commission,
JOHN J. MULLANEY, Chairman.

**CITY OF LOWELL**

No. 42 Dealers. March 19, 1914.
Notice is hereby given under Chapter 100 of the Revised Laws, that William W. Murphy, Mary A. Murphy, W. W. Murphy & Co., have applied for a license to sell intoxicating liquors of the Fourth Class as Dealers, at Nos. 286-290 Middlesex st., and bulkhead on Middlesex st., in six rooms on first floor and in cellar.
By order of the License Commission,
JOHN J. MULLANEY, Chairman.

**CITY OF LOWELL**

No. 43 Dealers. March 19, 1914.
Notice is hereby given under Chapter 100 of the Revised Laws, that Edward F. Brady, Nellie F. Brady, E. F. Brady & Co., have applied for a license to sell intoxicating liquors of the Fourth Class as Dealers, at Nos. 45 Fletcher st., 510 Worthen st., and bulkhead in alley leading from Worthen st., in three rooms on first floor and in cellar.
By order of the License Commission,
JOHN J. MULLANEY, Chairman.

**CITY OF LOWELL**

No. 44 Dealers. March 19, 1914.
Notice is hereby given under Chapter 100 of the Revised Laws, that Patrick F. Cox, Sadie E. Cox, P. F. Cox & Co., have applied for a license to sell intoxicating liquors of the Fourth Class as Dealers, at Nos. 243-245 Broadway 214 in passageway leading from Adams st., and bulkhead in passageway leading from Adams st., in five rooms on first floor and in cellar.
By order of the License Commission,
JOHN J. MULLANEY, Chairman.

**CITY OF LOWELL**

No. 45 Dealers. March 19, 1914.
Notice is hereby given under Chapter 100 of the Revised Laws, that Timothy F. Donohoe, Dennis J. Donohoe, T. F. Donohoe & Co., have applied for a license to sell intoxicating liquors of the Fourth Class as Dealers at Nos. 447-449 Central st., 1 Union st., and bulkhead on Union st., in three rooms on first floor and in cellar.
By order of the License Commission,
JOHN J. MULLANEY, Chairman.

**CITY OF LOWELL**

No. 46 Dealers. March 19, 1914.
Notice is hereby given under Chapter 100 of the Revised Laws, that Andrew F. Roach, Peter Roach, A. F. Roach & Co., have applied for a license to sell intoxicating liquors of the Fourth Class as Dealers, at Nos. 48 Bridge st., unnumbered door in rear of said 48 Bridge st., and unnumbered bulkhead in rear of said 48 Bridge st., in two rooms on first floor and cellars.
By order of the License Commission,
JOHN J. MULLANEY, Chairman.

**CITY OF LOWELL**

No. 47 C. V. March 19, 1914.
Notice is hereby given under Chapter 100 of the Revised Laws, that Michael T. O'Rourke, Thomas O'Rourke, M. T. O'Rourke & Co., have applied for a license to sell intoxicating liquors of the First Class as Common Victuallers at No. 611 Broadway and bulkhead in rear of 611 Broadway, in two rooms on first floor; liquor to be kept, but not sold, in one room on first floor and in cellar.
By order of the License Commission,
JOHN J. MULLANEY, Chairman.

**CITY OF LOWELL**

No. 48 C. V. March 19, 1914.
Notice is hereby given under Chapter 100 of the Revised Laws, that William J. Brown, Mary J. Dawson, Dawson & Co., have applied for a license to sell intoxicating liquors of the First Class as Common Victuallers, at No. 5 Thorndike st., and bulkhead on Thorndike st., in three rooms on first floor; liquor to be kept, but not sold, in cellar.
By order of the License Commission,
JOHN J. MULLANEY, Chairman.

**CITY OF LOWELL**

No. 49 C. V. March 19, 1914.
Notice is hereby given under Chapter 100 of the Revised Laws, that Patrick Donohoe, Nora Donohoe, P. Donohoe & Co., & Co. have applied for a license to sell intoxicating liquors, of the First Class as Common Victuallers at Nos. 13-15 Adams st., and one unnumbered door on Hayden street, in three rooms on first floor; liquor to be kept, but not sold, in cellars.
By order of the License Commission,
JOHN J. MULLANEY, Chairman.

**CITY OF LOWELL**

No. 50 C. V. March 19, 1914.
Notice is hereby given under Chapter 100 of the Revised Laws, that Franklin Wine company, John J. Brennan, Pres., Patrick Keyes, Treas., has applied for a license to sell intoxicating liquors of the First Class as Common Victualler at Nos. 467 Middlesex st., 10-12 Brewery court and bulkhead on said Brewery court, in two rooms on first floor; liquor to be kept, but not sold, in cellars.
By order of the License Commission,
JOHN J. MULLANEY, Chairman.

**CITY OF LOWELL**

No. 51 C. V. March 19, 1914.
Notice is hereby given under Chapter 100 of the Revised Laws, that Edward F. Brady, Nellie F. Brady, E. F. Brady & Co., have applied for a license to sell intoxicating liquors, of the First Class as Common Victuallers, at Nos. 51 Fletcher st., 512-514 Worthen st., and bulkhead on Worthen st., in one room on first floor and one room on second floor; liquor to be kept, but not sold, in cellar.
By order of the License Commission,
JOHN J. MULLANEY, Chairman.

**CITY OF LOWELL**

No. 52 C. V. March 19, 1914.
Notice is hereby given under Chapter 100 of the Revised Laws, that Fred Billingsley, John W. Billingsley, Billingsley Bros., have applied for a license to sell intoxicating liquors, of the First Class as Common Victuallers, at Nos. 149-153 Market st., and bulkhead on Market st., in three rooms on first floor; liquor to be kept, but not sold, in one room on first floor and in cellar.
By order of the License Commission,
JOHN J. MULLANEY, Chairman.

**CITY OF LOWELL**

No. 53 Inn. March 19, 1914.
Notice is hereby given under Chapter 100 of the Revised Laws, that Hugh F. Mellen, Catherine F. Mellen, H. F. Mellen & Co., have applied for a license to sell intoxicating liquors, of the First Class as Innholders, at Nos. 393-397-401 Middlesex st., and one unnumbered door on Jackson st., in all rooms of so-called St. Charles Hotel and cellars.
By order of the License Commission,
JOHN J. MULLANEY, Chairman.

**CITY OF LOWELL**

No. 54 C. V. March 19, 1914.
Notice is hereby given under Chapter 100 of the Revised Laws, that Thomas P. Lane, Bridget Lane, Thomas F. Lane & Co., have applied for a license to sell intoxicating liquors, of the First Class as Common Victuallers, at Nos. 133 Crosby st., 65 Kinsman st., and bulkhead on Crosby st., in four rooms on first floor; liquor to be kept, but not sold, in cellar.
By order of the License Commission,
JOHN J. MULLANEY, Chairman.

**CITY OF LOWELL**

No. 55 Dealers. March 19, 1914.
Notice is hereby given under Chapter 100 of the Revised Laws, that Hermidas Gervais, J. Albert Boucher, Gervais & Co., have applied for a license to sell intoxicating liquors, of the Fourth Class as Dealers, at No. 26 Tremont st., and bulkhead on Tremont st., in two rooms on first floor and in cellar.
By order of the License Commission,
JOHN J. MULLANEY, Chairman.

**CITY OF LOWELL**

No. 56 C. V. March 19, 1914.
Notice is hereby given under Chapter 100 of the Revised Laws, that Hermidas Gervais, J. Albert Boucher, Gervais & Co., have applied for a license to sell intoxicating liquors, of the First Class as Common Victuallers, at Nos. 30-36 Tremont st., and bulkhead on Tremont st., in two rooms on first floor; liquor to be kept, but not sold, in cellar.
By order of the License Commission,
JOHN J. MULLANEY, Chairman.

**CITY OF LOWELL**

No. 57 Dealers. March 19, 1914.
Notice is hereby given under Chapter 100 of the Revised Laws, that Mary A. Clark, Joseph M. Clark, J. H. Clark Co., have applied for a license to sell intoxicating liquors, of the Fourth Class as Dealers, at No. 16 South st., and bulkhead on Clark place, in five rooms on first floor, and cellar.
By order of the License Commission,
JOHN J. MULLANEY, Chairman.

**CITY OF LOWELL**

No. 58 C. V. March 19, 1914.
Notice is hereby given under Chapter 100 of the Revised Laws, that Mary A. Callahan, William J. Eastham, J. R. Callahan Co., have applied for a license to sell intoxicating liquors, of the First Class as Common Victuallers, at Nos. 403 Lawrence st., 53-57 Abbott st., and bulkhead on said Abbott st., in four rooms on first floor; liquor to be kept, but not sold, in cellars.
By order of the License Commission,
JOHN J. MULLANEY, Chairman.

**CITY OF LOWELL**

No. 59 Inn. March 19, 1914.
Notice is hereby given under Chapter 100 of the Revised Laws, that St. James Hotel Company, by Hugh Ferguson, Treas., has applied for a license to sell intoxicating liquors, of the First Class as Innholder, at Nos. 531-533-539 Middlesex st., and one unnumbered door in rear of 531-533-539 Middlesex st., in all rooms of so-called St. James Hotel and cellars.
By order of the License Commission,
JOHN J. MULLANEY, Chairman.

**CITY OF LOWELL**

No. 60 C. V. March 19, 1914.
Notice is hereby given under Chapter 100 of the Revised Laws, that Frank Brady, John J. Conlon, Frank Brady & Co., have applied for a license to sell intoxicating liquors, of the First Class as Common Victuallers, at No. 219 Dutton st., and bulkhead on Dutton st., in one room on first floor; liquor to be kept, but not sold, in kitchen on first floor, in two rooms on first floor and in cellar.
By order of the License Commission,
JOHN J. MULLANEY, Chairman.

**CITY OF LOWELL**

No. 61 Club March 19, 1914.
Notice is hereby given under Chapter 100 of the Revised Laws, that The Washington Club, by Joseph A. Molloy, Treas., has applied for a license to sell intoxicating liquors, of the Special Class as Club at Nos. 18-36 Prescott st., in eight rooms on sixth floor and one room on fifth floor.
By order of the License Commission,
JOHN J. MULLANEY, Chairman.

**CITY OF LOWELL**

No. 62 Club March 19, 1914.
Notice is hereby given under Chapter 100 of the Revised Laws, that The Yorick Club, by Joe V. Meigs, President, has applied for a license to sell intoxicating liquors, of the Special Class as Club at No. 91 Dutton st., in all rooms of said building numbered 91 Dutton st., and cellars.
By order of the License Commission,
JOHN J. MULLANEY, Chairman.

**CITY OF LOWELL**

No. 63 C. V. March 19, 1914.
Notice is hereby given under Chapter 100 of the Revised Laws, that Martin Conway, Della T. Brennan, Brennan & Co., have applied for a license to sell intoxicating liquors, of the First Class as Common Victuallers at No. 224 Middlesex st., and bulkhead on Middlesex st., in two rooms on first floor; liquor to be kept, but not sold in cellar.
By order of the License Commission,
JOHN J. MULLANEY, Chairman.

**CITY OF LOWELL**

No. 64 Dealers March 19, 1914.
Notice is hereby given under Chapter 100 of the Revised Laws, that Owen M. Donohoe, Joseph E. Donohoe, O. M. Donohoe & Co., have applied for a license to sell intoxicating liquors, of the Fourth Class as Dealers at No. 110 Gorham st., and bulkhead on Gorham st., in one room on first floor and in cellar.
By order of the License Commission,
JOHN J. MULLANEY, Chairman.

**CITY OF LOWELL**

No. 65 C. V. March 19, 1914.
Notice is hereby given under Chapter 100 of the Revised Laws, that Owen M. Donohoe, Joseph E. Donohoe, O. M. Donohoe & Co., have applied for a license to sell intoxicating liquors, of the First Class as Common Victuallers at No. 112 Gorham st., in two rooms on first floor; liquor to be kept, but not sold, in cellar.
By order of the License Commission,
JOHN J. MULLANEY, Chairman.

**CITY OF LOWELL**

No. 66 Club March 19, 1914.
Notice is hereby given under Chapter 100 of the Revised Laws, that United States Bunting Cricket Club and Athletic Association, Philip McNulty, President, has applied for a license to sell intoxicating liquors, of the Special Class as Club at Circuit ave., South Lowell, in all rooms of building and cellar.
By order of the License Commission,
JOHN J. MULLANEY, Chairman.

**CITY OF LOWELL**

No. 67 C. V. March 19, 1914.
Notice is hereby given under Chapter 100 of the Revised Laws, that George Couzoules, Apostolos Johnson, Couzoules & Co., have applied for a license to sell intoxicating liquors, of the First Class as Common Victuallers at Nos. 507-511-515 Market st., bulkhead in rear of 511 Market st., and bulkhead on Market st., in three rooms on first floor; liquor to be kept, but not sold, in one room on first floor, and in cellar.
By order of the License Commission,
JOHN J. MULLANEY, Chairman.

**CITY OF LOWELL**

No. 68 Inn March 19, 1914.
Notice is hereby given under Chapter 100 of the Revised Laws, that George H. Barrett has applied for a license to sell intoxicating liquors, of the First Class as Innholder at No. 130-136 Central, 16 Warren sts., one unnumbered door in rear of 136 Central st., one unnumbered bulkhead in rear of 130 Central st., and one unnumbered bulkhead in rear of 136 Central st., in all rooms of so-called New American Hotel and cellars.
By order of the License Commission,
JOHN J. MULLANEY, Chairman.

**CITY OF LOWELL**

No. 69 Brewer. March 19, 1914.
Notice is hereby given under Chapter 100 of the Revised Laws, that Harvard Brewing Co., by Richard C. Hemman, Treas., has applied for a license to sell intoxicating liquors, of the Fifth Class as Brewer on Payton st., all buildings, offices and premises generally of the Harvard Brewing Co.
By order of the License Commission,
JOHN J. MULLANEY, Chairman.

**CITY OF LOWELL**

No. 70 C. V. March 19, 1914.
Notice is hereby given under Chapter 100 of the Revised Laws, that Martin Moran, Joseph J. Johnson, Martin Moran & Co., have applied for a license to sell intoxicating liquors, of the First Class as Common Victuallers at Nos. 9-15 Salem st., and bulkhead in passageway leading from Salem st., in four rooms on first floor; liquor to be kept, but not sold, in two rooms on first floor and in cellar.
By order of the License Commission,
JOHN J. MULLANEY, Chairman.

**CITY OF LOWELL**

No. 71 C. V. March 19, 1914.
Notice is hereby given under Chapter 100 of the Revised Laws, that John P. Hall, Frances B. Hall, John P. Hall & Co. have applied for a license to sell intoxicating liquors, of the First Class as Common Victuallers at Nos. 189-193 Lakeview avenue, 4 Coburn st., and bulkhead on Lakeview avenue, in five rooms on first floor; liquor to be kept, but not sold, in kitchen on first floor and in cellar.
By order of the License Commission,
JOHN J. MULLANEY, Chairman.

**CITY OF LOWELL**

No. 72 C. V. March 19, 1914.
Notice is hereby given under Chapter 100 of the Revised Laws, that Edward F. Shea, Anna S. Shea, Edward F. Shea & Co., have applied for a license to sell intoxicating liquors of the First Class as Common Victuallers at No. 73 East Merrimack st., and one unnumbered door in alley leading from East Merrimack st., in two rooms on first floor; liquor to be kept, but not sold, in cellar.
By order of the License Commission,
JOHN J. MULLANEY, Chairman.

**CITY OF LOWELL**

No. 73 C. V. March 19, 1914.
Notice is hereby given under Chapter 100 of the Revised Laws, that Globe Wine Co., by A. A. Conway, treasurer, has applied for a license to sell intoxicating liquors, of the First Class as Common Victualler at No. 964-966 Gorham st., and bulkhead in rear of 964-966 Gorham st., in three rooms on first floor; liquor to be kept, but not sold, in cellar.
By order of the License Commission,
JOHN J. MULLANEY, Chairman.

**CITY OF LOWELL**

No. 74 Dealer. March 19, 1914.
Notice is hereby given under Chapter 100 of the Revised Laws, that Globe Wine Co., by A. A. Conway, treasurer, has applied for a license to sell intoxicating liquors, of the Fourth Class as Dealer at No. 972 Gorham st., bulkhead in rear of 972 Gorham st., and unnumbered door in rear of 972 Gorham street, in three rooms on first floor and in cellar.
By order of the License Commission,
JOHN J. MULLANEY, Chairman.

**CITY OF LOWELL**

No. 75 C. V. March 19, 1914.
Notice is hereby given under Chapter 100 of the Revised Laws, that Edward Murphy, Florence J. Murphy, Edward Murphy & Co., have applied for a license to sell intoxicating liquors, of the First Class as Common Victuallers at No. 331 Broadway, 314-316 Fletcher st., and bulkhead in passageway leading from Broadway, in three rooms on first floor; liquor to be kept, but not sold, in cellar.
By order of the License Commission,
JOHN J. MULLANEY, Chairman.

**CITY OF LOWELL**

No. 76 Inn, March 19, 1914.
Notice is hereby given under Chapter 100 of the Revised Laws, that Frank E. Harris has applied for a license to sell intoxicating liquors, of the First Class as Innholder, at Nos. 17-19-21 Central st., two unnumbered doors on City avenue and bulkhead on City avenue, in all rooms of so-called Harrisonia hotel and cellars.
By order of the License Commission,
JOHN J. MULLANEY, Chairman.

**CITY OF LOWELL**

No. 77 C. V. March 19, 1914.
Notice is hereby given under Chapter 100 of the Revised Laws, that J. Edward Gallagher, Catherine Gallagher, Gallagher & Co., have applied for a license to sell intoxicating liquors of the First Class as Common Victuallers at No. 26 Williams st., 5 George Street ave., and unnumbered bulkhead on Williams st., in three rooms on first floor; liquor to be kept, but not sold, in cellar.
By order of the License Commission,
JOHN J. MULLANEY, Chairman.

**CITY OF LOWELL**

No. 78 Dealers. March 19, 1914.
Notice is hereby given under Chapter 100 of the Revised Laws, that J. Edward Gallagher, Catherine Gallagher, Gallagher & Co., have applied for a license to sell intoxicating liquors, of the Fourth Class as Dealers, at No. 26 Williams st., 5 George Street ave., and unnumbered bulkhead on Williams st., in three rooms on first floor and in cellar.
By order of the License Commission,
JOHN J. MULLANEY, Chairman.

**CITY OF LOWELL**

No. 79 C. V. March 19, 1914.
Notice is hereby given under Chapter 100 of the Revised Laws, that James J. McCausland, James Gavin, J. J. McCausland & Co., have applied for a license to sell intoxicating liquors, of the First Class as Common Victuallers at Nos. 25 Coburn st., 90 West Third st., and bulkhead in yard off West Third st., in two rooms on first floor; liquor to be kept, but not sold, in cellar.
By order of the License Commission,
JOHN J. MULLANEY, Chairman.

**CITY OF LOWELL**

No. 80 Dealer. March 19, 1914.
Notice is hereby given under Chapter 100 of the Revised Laws, that John H. Burke has applied for a license to sell intoxicating liquors, of the Fourth Class as Dealer, at No. 28-30 Coburn st. 17 McGovern's court, and bulkhead in rear of said 28-30 Coburn st., in three rooms on first floor, one room on second floor and in cellar.
By order of the License Commission,
JOHN J. MULLANEY, Chairman.

**CITY OF LOWELL**

No. 81 C. V. March 19, 1914.
Notice is hereby given under Chapter 100 of the Revised Laws, that John H. Douglass, Mary E. Douglass, John H. Douglass & Co., have applied for a license to sell intoxicating liquors of the First Class as Common Victuallers at Nos. 168 Middlesex st., 6-10 South st., and bulkhead on South st., in two rooms on first floor; liquor to be kept, but not sold, in cellar.
By order of the License Commission,
JOHN J. MULLANEY, Chairman.

**CITY OF LOWELL**

No. 82 C. V. March 19, 1914.
Notice is hereby given under Chapter 100 of the Revised Laws, that Thomas R. Fahey has applied for a license to sell intoxicating liquors, of the First Class as Common Victualler, at Nos. 188½-190-192 Church st., and bulkhead in rear of 190-192 Church st., in three rooms on first floor; liquor to be kept, but not sold, in cellar.
By order of the License Commission,
JOHN J. MULLANEY, Chairman.

**CITY OF LOWELL**

No. 83 C. V. March 19, 1914.
Notice is hereby given under Chapter 100 of the Revised Laws, that John J. Murphy, Bertha Murphy, J. J. Murphy & Co. have applied for a license to sell intoxicating liquors, of the First Class as Common Victuallers, at Nos. 493-497 Lawrence st., 7-11 Swift st., and bulkhead on Lawrence st., in three rooms on first floor; liquor to be kept, but not sold, in cellar.
By order of the License Commission,
JOHN J. MULLANEY, Chairman.

**CITY OF LOWELL**

No. 84 Inn. March 19, 1914.
Notice is hereby given under Chapter 100 of the Revised Laws, that Henry W. Garrity, Theresa A. Garrity, Garrity & Co., have applied for a license to sell intoxicating liquors of the First Class as Innholders, at Nos. 286-288-292-294 Central st., 6-8-10 Church st., and bulkhead off Green st., in all rooms of so-called Old Washington Tavern, and cellars.
By order of the License Commission,
JOHN J. MULLANEY, Chairman.

**CITY OF LOWELL**

No. 85 C. V. March 19, 1914.
Notice is hereby given under Chapter 100 of the Revised Laws, that Charles A. Conners has applied for a license to sell intoxicating liquors, of the First Class as Common Victualler, at Nos. 288-234 Moody st., and 1 Lennon's ct., in two rooms on first floor; liquor to be kept, but not sold, in cellar.
By order of the License Commission,
JOHN J. MULLANEY, Chairman.

**CITY OF LOWELL**

No. 86 Inn. March 19, 1914.
Notice is hereby given under Chapter 100 of the Revised Laws, that The Waverly Hotel Company, by Mary V. Carney, Treasurer, has applied for a license to sell intoxicating liquors, of the First Class as Innholder, at Nos. 20-22-24 Market st., 1-5 Market House place, and bulkhead on Market st., in all rooms of so-called Waverly Hotel and cellars.
By order of the License Commission,
JOHN J. MULLANEY, Chairman.

**CITY OF LOWELL**

No. 87 C. V. March 19, 1914.
Notice is hereby given under Chapter 100 of the Revised Laws, that Frank A. Donohoe, James P. Donohoe, F. A. Donohoe & Co., have applied for a license to sell intoxicating liquors, of the First Class as Common Victuallers, at Nos. 224 Central st., 6 Depot ave., and bulkhead on Depot ave., in three rooms on first floor; liquor to be kept, but not sold, in two cellars.
By order of the License Commission,
JOHN J. MULLANEY, Chairman.

**CITY OF LOWELL**

No. 88 Inn. March 19, 1914.
Notice is hereby given under Chapter 100 of the Revised Laws, that Thomas F. Hoban has applied for a license to sell intoxicating liquors, of the First Class as Innholder, at Nos. 445-449-451-455 Middlesex st., 25-27-29 Thorndike st., 8 Brewery ct., and three bulkheads on Brewery ct., in all rooms of so-called Richardson Hotel and cellars.
By order of the License Commission,
JOHN J. MULLANEY, Chairman.

**CITY OF LOWELL**

No. 89 C. V. March 19, 1914.
Notice is hereby given under Chapter 100 of the Revised Laws, that John Donohoe, Teresa U. Donohoe, John Donohoe & Co., have applied for a license to sell intoxicating liquors, of the First Class as Common Victuallers, at Nos. 45 Moody st., 94 Worthen st., and bulkhead in yard off Worthen st., unnumbered door in yard off Worthen st., in four rooms on first floor; liquor to be kept, but not sold, in one room on first floor and in cellar.
By order of the License Commission,
JOHN J. MULLANEY, Chairman.

**CITY OF LOWELL**

No. 90 C. V. March 19, 1914.
Notice is hereby given under Chapter 100 of the Revised Laws, that Lucien F. L. Turcotte, Margaret J. Turcotte, L. F. L. Turcotte & Co., have applied for a license to sell intoxicating liquors, of the First Class as Common Victuallers, at Nos. 17-21 Market st., and bulkhead in r... st., in three room... to be kept, but n...
By order of the...
JOHN J. MU...

**CITY ...**

No. 91 C. V.
Notice is here... ter 100 of the... John H. Donnel... John H. Donnel... for a license to... of the First Cla... lers, at Nos. 12... Elliot st., and bu... four rooms on f... kept, but not so...
By order of th...
JOHN J. MU...

CO
Cake
Brown Bread
lue,
3 pkgs. 25c
chase, I Sani-
reaser (value
lb.
10
4c
5c
6c
4c Pkg
10c
for 25c
for 25c
for 25c
for 25c
for 25c
for 25c
for 25c
or 25c
25c
25c
25c

**CITY O...**

No. 92 C. V.
Notice is hereb... ter 100 of the... F. J. Timmons Co... vrer, Isabel M. T... for a license to sell... of the First Class... ler, at Nos. 590-592... head on West ct. and... sakeway leading from... five rooms on first flo... kept, but not sold, in c...
By order of the Licen...
JOHN J. MULLANEY...

**CITY OF LOWE...**

No. 93 C. V. March...
Notice is hereby given un... ter 100 of the Revised L... James J. Droney, Margaret... James J. Droney & Co., h... for a license to sell intoxic... of the First Class as Com... lers, at 212-214 Broadway... on Broadway, in four... floor; liquor to be kept... in cellar.
By order of the Licen...
JOHN J. MULLAN...

**CITY OF LO...**

No. 94 C. V.
Notice is hereby giv... ter 100 of the Revis... Clarence E. Cunningha... ningham, C. E. Cunning... applied for a license to... liquors, of the First Cl... Victuallers, at No. 1... bulkhead in passageway... Fayette st., and unnum... rear of said 123 Fayette... rooms on first floor; liqu... but not sold, in cellar.
By order of the License...
JOHN J. MULLANEY...

**CITY OF LOWE...**

No. 95 C. V. March...
Notice is hereby given un... ter 100 of the Revised L... John J. Brady, P. Joseph Brad... Brady & Co., have applied for... to sell intoxicating liquors, of t... Class as Common Victuallers, ... 378-382 Broadway, 50 Willie st... bulkhead between 378-382 Broadw... four rooms on first floor; liquor... kept, but not sold in one room on... floor and in cellar.
By order of the License Commissi...
JOHN J. MULLANEY, Chairman.

**CITY OF LOWELL**

No. 96 Dealer. March 19, 1914.
Notice is hereby given under Cha... ter 100 of the Revised Laws, th... Centralville Wine Co., by Wilfred Co... deau, Pres., has applied for a licen... to sell intoxicating liquors, of t... Fourth Class as Dealer at Nos. 7... Aiken ave., one unnumbered door... rear of 11 Aiken ave., and bulkhead... Aiken ave., in three rooms on fir... floor and in cellar.
By order of the License Commissi...
JOHN J. MULLANEY, Chairman.

**CITY OF LOWELL**

No. 97 Club. March 19, 1914.
Notice is hereby given under Cha... ter 100 of the Revised Laws, th... The Elks Club, by Charles H. Mollo... Treasurer, has applied for a license... sell intoxicating liquors, of the Spec... Class as Club, at No. 43 Middle st., in... rooms on second and third floors of sa... building numbered 43 Middle st...
By order of the License Commission...
JOHN J. MULLANEY, Chairman.

**CITY OF LOWELL**

No. 98 Dealers. March 19, 1914.
Notice is hereby given under Cha... ter 100 of the Revised Laws, th... John J. Inglis, Edward R. Morris... Inglis & Co., have applied for a lice... to sell intoxicating liquors, of t... Fourth Class as Dealers at Nos. 19... Coburn st., 88 West Third st., and bul... head in yard off West Third st., in fo... rooms on first floor and in cellar.
By order of the License Commission...
JOHN J. MULLANEY, Chairman.

**CITY OF LOWELL**

No. 99 Dealers. March 19, 1914.
Notice is hereby given under Cha... ter 100 of the Revised Laws, th... Lucien F. L. Turcotte, Margaret J. Tu... cotte, L. F. L. Turcotte & Co., have ap... plied for a license to sell intoxicati... liquors, of the Fourth Class as Deale... at No. 140 Worthen st., and unnum... bered door through bulkhead and pa... sageway in rear of said 140 Worth... st., in two rooms on first floor and... cellar.
By order of the License Commissi...
JOHN J. MULLANEY, Chairman.

**CITY OF LOWELL**

No. 100 Dealers. March 19, 1914.
Notice is hereby given under Ch... ter 100 of the Revised Laws, ... Daniel F. Sullivan, Michael E. ... D. F. Sullivan & Co., have applied f... license to sell intoxicating liquors... the Fourth Class, as Dealers at ... 9-11 Agawam st., one unnumbered d... in yard leading from Agawam st... bulkhead in yard leading from A... wam st., in two rooms on first floor... in cellar.
By order of the License Commissi...
JOHN J. MULLANEY, Chairman.

ALLAN LIN...
Boston, Glasgow, Derry
ONE CLASS CABIN SERVICE (II...
Rate $45 and upwards. Two to ro...
IONIAN ........ MAR...
GRAMPIAN ........ APR...
HESPERIAN ........ APR...
PRETORIAN ........ APR...
Third Class Rate
Glasgow, Derry, Liverpool ....
For further information apply any local agent or to H. & A. ALLA... 90 State st., Boston

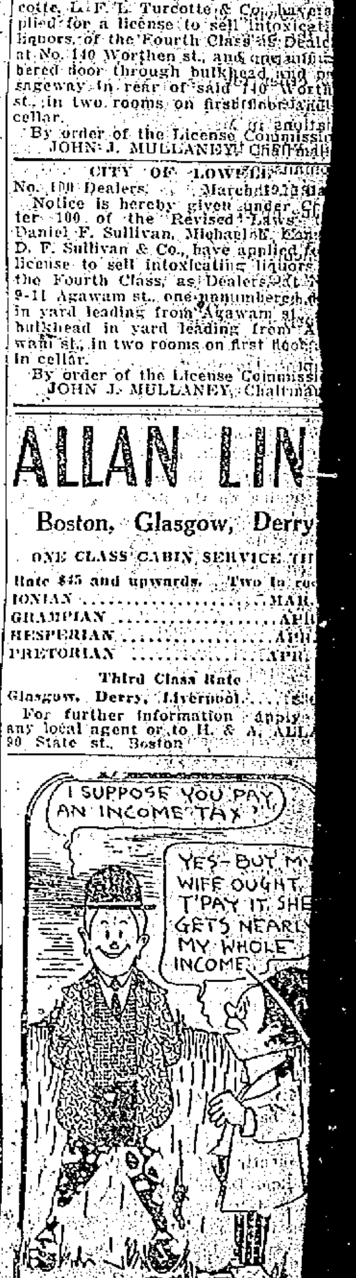

SO. AMERIC LOWELL SUN

—JHN H. HARRINGTON, Proprietor

Fifty millions of G. MERRIMACK SQUARE, LOWELL, MASS.
of the Panama canMember of the Associated Press
language is spoken
America except BraPER YEAR. TWENTY-FIVE CENTS PER MONTH

guese is the com
Spanish is seldom IS UNPOPULAR
a population of nea
occupies about half the report of the
South America is a
possibilites. That in which has rec-
country is a verit state pension all
wealth, and untold
tained in its forestsployes with a few
lains. There are v
ties for developmen met with the ap-
ment has hardly generally, though
The opening of
will tremendously the co-operative
of the people ofgested innovation was
South America is safe to say that
petus to the tr
North America he clamor loudest for
substantial his the clause that will
the interest gongest condemnation. It
out the Unite that firemen and police-
to sell of school teachers and all other
American
to estinf public employes should ask
result frons when so many get them
oceans.
Few peoking, but if all classes of
South Ames were to subscribe some
Brazil es weekly wage towards the
United Stateeform desired may not
thousand squempting. The usual re-
a climate sim
and is as largons seems to be based
east of the Ation that the public
first-tier of sinexhaustible mine from
is six times
New Jersey. he will vote money for
ware. Four everything. Unfortu-
into Chile. Enast part of this as-
fornia, Oregon
Arizona, Utah well founded.
is four times Herald calls our present
Indiana, Urum haphazard and unbusi-
Dakota. Ve
Texas, Kent continues as follows:
uador is n
New York injustice to taxpayers and
has an afficials in equal measure.
France. Hiof state and city employes
It has teachers, firemen or factory
twenty-p makes its own assault on
and veg c treasury, and what each
to Argethe way of pension provision
paratiy largely on the amount of po-
by thi pressure it can muster. It is
s gre related to the merits of the
wage. The result has been to place
con whole system of civil pensions in
hopeless muddle, full of inequalities
gross favoritism."

The Salem News calls the average pension requests "organized raids on the common treasury," and reminds its readers that it is the private workers who must pay the bill. Following is its logical and convincing argument:

"As these civil pensions are paid from money raised by taxation, it follows that the legions of private workers are bled, in the last analysis, for the benefit of the comparative handful of public employes who are privileged to draw pensions. As in a land of boasted equality such a system is being bolstered up, not infrequently by scandalous methods, what is it but an imposition of an outrageous type upon the plucked private toilers? The latter would do well to think this over."

There is a very successful system of pensions in Germany, based on the co-operative plan, but it affects all classes of workers, private as well as public. Here the regrettable tendency is to make the private worker pay the pension of the public employe, who usually does not deserve a pension half as much as those who must foot the bill. Referring to the suggested pension the Boston Post well asks: "Are we ready to establish a complete civil pension system in Massachusetts? If so, is this its best and most logical form?

## PRIVATE BANKS

Following closely on the disclosures of the Siegel store failure, Rep. Doyle of Boston has introduced in the house an order for the investigation of all private banks and mutual benefit associations in Massachusetts which are not under the supervision of the bank commissioner. It is a reasonable bill, and if the board of investigation is made up of the proper type of men it should be productive of good. It is difficult to see why there should be any very strenuous objection among honest institutions or banking men generally, because it would simply tend to give depositors who are now unprotected the benefit of protection such as depositors have under the Massachusetts savings bank commission for instance, and it would safeguard legitimate business and prevent unsupervised institutions from encroaching on the field of banks that must allow inspection, both federal and state.

Certain it is that had such a system been in vogue in New York, the thousands who have been affected by the Siegel fiasco would not now bemoan the loss of their hard earned money, deposited without hesitation and absolutely without other safeguard than the whim of one individual. Under the most superficial examination, the Siegel banking and insurance system would not have been tolerated, and it is likely that the responsible parties would have been forced to make some material reparation before absolute ruin came. Affairs such as the Siegel failures hurt all banking business by awakening in the public mind thoughts of distrust against banking institutions in general, and though there is a limit to state supervision of private business, this limit is not overstepped by the protection that systematic inspection of private banks and mutual benefit associations would afford to the public. We have not forgotten locally that bank failures, wholly or in part, entail too much misery and hardship, frequently on the poor, to have the bill of Rep. Doyle set aside lightly. The public is entitled to reasonable protection for money deposited in all kinds of banking institutions, and if the bill of Rep. Doyle is not desirable, some other should be introduced and passed with provisions substantially the same.

## THE WELLESLEY FIRE

If vindication of the fire drill for schools and colleges were needed, such vindication would be found in abundance in the reports of the fire that destroyed College hall at Wellesley Tuesday morning. Over 200 students and 100 others were awakened suddenly, got up, dressed partially, and marched from the building in perfect order without unusual excitement or disorder. Under the guidance of cool-headed members of the faculty all of this was accomplished in about three minutes, and in a very short time afterwards those whose coolness had been their salvation stood on the lawn and saw the great building enveloped in flames from one end to the other. In view of what might have been, had the fire not been seen in time and had not an adequate system of fire drill prevailed, the monetary loss of $1,250,000 seems slight indeed.

In all probability among those who marched out to safety were many who had grumbled at times when the fire alarm had rung out at night calling them to drill. But unlike the story of some other fires, there was an immediate answer. It has been asserted that fire drills lose their efficiency in time because the students get accustomed to them and are not warned when fire really breaks out. If such is the case anywhere, the fault lies more with the faculty than with the students, for no alarm that may mean so much should be allowed to degenerate into routine. If college officials have learned the lessons of watchfulness and prudence that they inculcate on others, there will not be a private school in New England that will not give immediate attention to the perfection of its fire drill method. There may be many systems, but to the public generally the Wellesley system will stand for the perfection of the fire drill.

In connection with this matter, all public officials who have jurisdiction over fire prevention in any of its phases, should see that schools and colleges are provided with fire escapes and that some system of fire drill prevails. Immunity from fire breeds carelessness, but occasionally comes a warning too insistent and important to be disobeyed—like that at Wellesley.

## DOING AND UNDOING

The strongest argument in favor of the planning board idea is the number of state laws and civic regulations that are being framed daily all around us that have more to do with making negative some former regulation than with inaugurating something new. The crusade against billboards and undesirable signs is a case in point. Abuses creep in unopposed and all at once when they have reached enormous proportions arises a cry of protest on all sides. Cities have increased and prospered with little regard to beauty or order, and after half a century hundreds agitate "city beautiful" movements. Trees are cut down indiscriminately and when it is seen that the streets are bare and unshaded, somebody starts a planting campaign. So on in a thousand and one matters. The idealist aches to take all that is unlovely and unseemly and make it over, while every day we see the birth of some insidious abuse that will grow into a great evil eventually. In street construction, tenement property inspection, sanitation and all manner of public improvements, it is well that a high standard be set with regard for the future, so that generations to come may not be forced to undo much that we have done. If only there were competent planning boards when towns and cities were new, how easy would be the lot of all municipal employes!

## NEW ENGLAND WEATHER

If weather simply affected the sensibilities it would be possible to get into such a frame of mind that a day with a tropical morning and a North pole evening would be enjoyable, but when so much of a material nature depends on the vagaries of our New England weather, one cannot be quite so complacent. Somewhere in the memory of all is a past year when for long weeks the snow lay dazzlingly white and there was little change in the winter weeks. Again all can recall some season when only a few slight snow flurries came to ermine the garments of the sturdy season that comes between autumn and spring. This year winter has been a sample case of old Father Time, with variously assorted odds and ends of snow and rain and sunshine and frost. From the point of view of lack of monotony we need not envy Bermuda or the flower lands of perpetual sunshine, but the storekeeper who varies his stock according to the season must be in a sad quandary. When one cannot decide whether to buy a spring suit or a fur coat it is not remarkable that so many postpone buying altogether until the weather man gets better control of his temper or makes up his mind to stick to something definite.

If you want help at home or in your business, try The Sun "Want" column.

## Seen and Heard

To keep apples from spoiling, they should be placed in a cool room in a house occupied by a family with eight children.

Many a reputation has been blasted without the aid of high explosives.

The other half of the world doesn't care how one half lives.

Patience is not a virtue when prompt action is necessary.

For the enjoyment of love, as of sausages, there must be complete confidence.

A man who is too lazy to earn a living may get a marriage license and annex one.

We believe in giving the babies a show, but we don't want to be one of the judges.

A thief who broke into a house in a busy thoroughfare in the middle of the day recently pleaded that he was engaged for the night.

### HEDGING

(First Week)

Wanted—An office boy to do
Odd jobs and office work;
Must be experienced and strong,
And not inclined to shirk.
He must get down to build the fire,
And stay till 6 at night,
And be respectful and alert,
Ambitious and polite.

(Second Week.)

Wanted—An office boy to do
Light work and build the fire;
He may go home at 5 o'clock
If, that is his desire.
Experience is not required.
The management is kind
And there will be odd times to read
And cultivate the mind.

(Third Week.)

Wanted—An office boy to work
Or not, as he desires;
He may get down at 9 o'clock,
And need not build the fires.
A man will meet him in the hall
And take his coat and hat,
And he may have his private phone,
Days off and all of that.

(Fourth Week.)

Wanted—An office boy to sit
Around and give advice;
May come and go as he desires,
And draw his wages twice.
Will show him deep and grave respect
And thank our lucky stars,
And he may sign the checks and smoke
The boss's good cigars.

St. Louis Post-Dispatch.

It is stated in Paris that the Paris portion of the Murray Scott art collection, now the property of Lady Sackville, will be sold at auction in London next June.

This promises to be the most sensational art sale on record. It is expected the total sum realized will exceed even the $4,000,000 which it is alleged wa sbid by P. A. Widener for the collection. The highest total ever reached by a sale of this kind was $2,776,000, at the Doucet sale in 1911.

"I deny absolutely that I am the agent of P. A. B. Widener, of Philadelphia, for the purchase of the Wallace collection," said Jacques Seligmann, the at dealer, to an interviewer.

"I do not know if Mr. Widener has made an offer to Lady Sackville, who owns the collection now. I am willing to buy it for my personal account, but I refuse to make further explanations; it would be against my business interests."

Seligmann is in London to visit Lady Sackville, whose undoubted ownership of the collection has not yet been perfectly established at law. Besides, it is difficult to suggest a lump sum for objects that have not been in a salesroom for fifty years.

The goddess of fashion descended on Chicago Monday and posed triumphant, while her votaries knelt in awe at her shrine.

The Chicago Society of Merchant Tailors and the Chicago Dressmakers club simultaneously began a four-day joint convention and style show at the congress.

Extreme decollette, many of them sleeveless, with ropes and beads hung over the shoulders, the gowns presage wrathy thunderings from the critics of modes and morals. Those gowns with sleeves have them long—also transparent—and with a bit of wire run around the end of the sleeve, making it stand out in a cuff.

Colors are bright and many. The slit has disappeared from the daytime dresses, at least. Tango tea gowns are made fairly tight as far as the knee, then they have a fullness that will permit of all the kicks and dips that distinguished the no-longer-new dances. The skirt is made with the well-known hobble effect but when extended its bottom circumference is astonishingly great.

The designers admit the effect of the dance on the styles. The hobble slit skirt was a nuisance to the devotees of terpsichore, and, accordingly the hobble slit has gone. The new skirts are short, and permit a freedom of movement that has become quite unfamiliar to the fashionable woman of recent seasons. They are plain front and back.

According to President Albert Mathews of the Merchant Tailors' association, the latest sensation will not occur, as usual, in women's fashions, but in those of men—to wit: The slit trouser, to allow of greater freedom in the tango. Also, there is a new dancing suit for men which will not weigh more than a pound. The coat alone will weigh about four ounces.

### INTERESTING LEGAL DECISIONS

A poetic complaint in a suit to recover for goods furnished was filed in a district court in a western state, but the defendant settled rather than prepare an answer in kind or defend the suit. The complaint said:

"The plaintiff says this action lies
For goods and wares and merchandise
By plaintiff to defendant sold
And delivered, at prices told,
As were agreed in the full text
Of the account hereto annexed,
Which added up and footed true,
Amounts to dollars fifty-two,
And still the same has not been paid
Nor any partial payments made.
Defendant owes the full amount
As specified in said account,
And as the same is overdue,
The interest should add thereto.
By its attorney this is done
And duly signed,

E. V. Wilson."

Services rendered by Confederate soldiers to their state are held in Bosworth vs. Harp, 45 L. R. A. (N. S.), 692, to have been public within the meaning of a constitutional provision forbidding the granting of separate public emoluments except in consideration of public services, so that a pension may be granted to them by the state for such services.

There appears to have been direct authority upon the question as to who may enforce a trust for masses, prior to the Indiana case of Ackerman vs. Fichter, 46 L. R. A. (N. S.) 221, which holds that since a trust for masses for the repose of all poor souls is for the benefit of both living and dead, living persons have an interest in its enforcement both for themselves and as kindred of the dead, so that the trust will not fail for lack of beneficiaries competent to enforce or invoke its enforcement.

A novel question was before the court in the Iowa case of Krame vs. Ricksmeier, 45 L. R. A. (N. S.) 928, which holds that no action lies for causing the relapse of a convalescent woman by calling her over the telephone during her husband's known absence and with threatening and abusive language ordering her to take charge of her husband's cattle, which had escaped from their enclosure, under penalty of a threatened visit to her home to avenge the speaker of the assumed wrong inflicted by failure to keep the cattle enclosed.

This case is also authority for the proposition that abusing and threatening a woman over a telephone is not an assault.

Where the proprietor of an automobile repair shop has notice that his foreman was possessed of proclivities rendering it likely that he would injure cars left at the shop for repairs by taking them out at improper times and making unauthorized use of them, it is held in Travelers Indemnity Co. vs. Fawkes, 120 Minn. 353 N. W., 703; 45 L. R. A. (N. S.), 331, to be the proprietor's duty to exercise ordinary care to protect such cars from the danger of injury to which they were thus subjected.

That one is not guilty of assault in placing his hand upon a woman whom he discovers to be in danger of being led astray, for the purpose of persuading her to return to her friends, if he attempts no coercion and leaves her when she frees herself from his touch, is held in the North Carolina case of State vs. Hemphill, 79 S. E., 167.

The supreme court of Delaware upholds the constitutionality of a statute making it a misdemeanor for any person to sell a loaf of bread weighing less than a pound. It was urged by the defendant that the act was an arbitrary and unreasonable exercise of the police power of the state by the legislature, because it abridged the privileges and confiscated the property of the citizens engaged in the manufacture and sale of bread without involving the health, morals or welfare of the people. The court said:

"We have reached the conclusion that the act in question was a reasonable and legitimate exercise of the police power, which in this day is given a very wide scope for reasons that are obvious, and that the act is therefore constitutional. The statute was manifestly passed for the protection of the general public, because bread is an article of universal use and necessity. Under its police power the state has as much right to protect its citizens against false weights, false measures and other like methods of imposition and wrongdoing on the part of those dealing with the public in articles of food as it has in matters affecting the health and morals of the people.

### AMERICAN STUDENTS ABROAD

Valuable Hints by Miss Maud Powell, the Noted Violinist, on Lines of Conduct

Miss Maud Powell, the eminent violinist, in the Musical World tells of student life in Europe, giving valuable hints that may be useful to students everywhere. She says:

Too many art and music students seem to believe that by indulging in the more reprehensible habits of bohemianism they thereby cultivate the "artistic temperament." Such habits do not make talent. As many stupid people as talented indulge in follies that waste their time and strength, while great talent is found as often in men and women of strong character as in the weak and will-less.

In the student life the choice of companions, of teachers and of pensions is of vital importance. Let no student go abroad unchaperoned or unprotected unless he has proved beyond a doubt that he is strongly moulded, morally. The barriers are down over there, the whole moral attitude is different, especially on the continent, the surprise and unaccustomedness of it all are dangerous to the inexperienced.

In the early eighties I lived in Germany. With my mother at my side I have had my hair seized (I was scarcely more than a child) and men have asked me if it was real. And being spoken to or "at" was of frequent occurrence. A young American woman in our pension, tall, fair and well built, was addressed by army officers and other men every time she went out of the house. Another young woman, the first girl to be accepted in the Leipsic university, was persistently annoyed and insulted by her fellow students for months. She won the respect of professors and students ultimately, but it was a bitter fight.

Matters have undoubtedly improved since then, but a French gentleman of high culture told me not many years ago that American women are entirely misunderstood in Europe. Their freedom of manner is misinterpreted to their disadvantage, not to say danger.

"And, anyway, American women love to go to the very brink," said he. Alas! How many have jumped or fallen over! Well bred Americans nowadays can travel on the continent unnoticed, or mistaken for English of the better class, but those of coarser fibre, throwing all normal home restraint to the winds, arouse nothing but contempt in the mind of the foreigner, who jealous of our prosperity, promptly makes up his mind to share some of it. Small wonder that we are the dupes of the unscrupulous and their name is legion.

My contention is that we should think first and foremost of character and high standards of citizenship. American art will follow, all in good time. Our American temperament is one that drives us to extremes. We never do anything by halves. Even in our accidents, our graft systems and in our follies, we are stupendous. The American student, if left alone, either works too hard or dissipates too hard. He needs careful watching anywhere, but especially does he need it on the continent of Europe.


# IF MEALS HIT BACK AND STOMACH SOURS

"Pape's Diapepsin" Ends Stomach Misery, Indigestion in Five Minutes

If what you just ate is souring on your stomach or lies like a lump of lead, refusing to digest, or you belch gas and eructate sour, undigested food, or have a feeling of dizziness, heartburn, fullness, nausea, bad taste in mouth and stomach headache, you can get blessed relief in five minutes.

Ask your pharmacist to show you the formula, plainly printed on these fifty-cent cases of Pape's Diapepsin, then you will understand why dyspeptic troubles of all kinds must go, and why they relieve sour, out-or-order stomachs or indigestion in five minutes. "Pape's Diapepsin" is harmless; tastes like candy, though each dose will digest and prepare for assimilation into the blood all the food you eat; besides, it makes you go to the table with a healthy appetite; but, what will please you most, is that you will feel that your stomach and intestines are clean and fresh, and you will not need to resort to laxatives or liver pills for biliousness or constipation.

This city will have many "Pape's Diapepsin" cranks, as some people will call them, but you will be enthusiastic about this splendid stomach preparation, too, if you ever take it for indigestion, gases, heartburn, sourness, dyspepsia, or any stomach misery.

Get some now, this minute, and rid yourself of stomach trouble and indigestion in five minutes.

# IN SUCH PAIN WOMAN CRIED

## Suffered Everything Until Restored to Health by Lydia E. Pinkham's Vegetable Compound.

Florence, So. Dakota.—"I used to be very sick every month with bearing down pains and backache, and had headache a good deal of the time and very little appetite. The pains were so bad that I used to sit right down on the floor and cry, because it hurt me so and I could not do any work at those times. An old woman advised me to try Lydia E. Pinkham's Vegetable Compound and I got a bottle. I felt better the next month so I took three more bottles of it and got well so I could work all the time. I hope every woman who suffers like I did will try Lydia E. Pinkham's Vegetable Compound."—Mrs. P. W. LANSENG, Route No. 1, Florence, South Dakota.

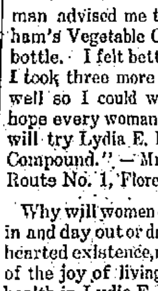

Why will women continue to suffer day in and day out or drag out a sickly, half-hearted existence, missing three-fourths of the joy of living, when they can find health in Lydia E. Pinkham's Vegetable Compound?

For thirty years it has been the standard remedy for female ills, and has restored the health of thousands of women who have been troubled with such ailments as displacements, inflammation, ulceration, tumors, irregularities, etc.

Lydia E. Pinkham's Vegetable Compound made from native roots and herbs, contains no narcotics or harmful drugs, and today holds the record of being the most successful remedy for women's ills known.

# Good Pianos AT Panic Prices

## THE PIANO TRUST

Is trying hard to drive us out of business because we are selling the best known makes of the Trust Pianos for about a third of what they ask. Before purchasing a piano call and see us. We can save you $100.

| | |
|---|---|
| McPhail Upt. | $69 |
| Chickering Upt. | $52 |
| Haynes Upt. | $174 |
| Schumann & Sons Upt. | $149 |
| Kimball Upt. | $125 |
| Jacob Doll Upt. | $250 |
| Hallett & Davis Upt. | $111 |
| Emerson | $75 |
| New England Upt. | $65 |
| H. F. Miller Upt. | $76 |
| Milton Upright | $100 |
| Frederick Upt. | $175 |
| Steinway Upt. | $117 |
| Ivers & Pond Upt. | $112 |

$5.00 Down—$1.00 a Week

Delivered Free Anywhere in Unmarked Auto Trucks.

ROXBURY STORAGE SALESROOM

—SALE EVERY DAY—

48 Middlesex St., Lowell

Open Monday and Saturday Evenings Until 9.

# THROW AWAY YOUR EYE-GLASSES

## A FREE PRESCRIPTION

You Can Have Filled and Use at Home

Do you wear glasses? Are you a victim of eye-strain or other eye-weaknesses? If so, you will be glad to know that there is real hope for you. Many whose eyes were failing say they have had their eyes restored through the priniple of this wonderful free prescription. One man says, after trying it: "I was almost blind; could not see to read at all. Now I can read everything without any glasses and my eyes do not water any more. At night they would pain dreadfully, now they feel fine all the time. It was like a miracle to me." A lady who used it says: "The atmosphere seemed hazy with or without glasses, but after using this prescription for fifteen days everything seems clear. I can even read fine print without glasses." It is believed that thousands who wear glasses can now discard them in a reasonable time and multitudes more will be able to strengthen their eyes so as to be spared the trouble and expense of ever getting glasses. Eye troubles of many descriptions may be wonderfully benefited by following the simple rules. Here is the prescription: Go to any drug store and get a bottle of Optona, fill a two-ounce bottle with warm water, drop in one Optona tablet and allow to dissolve. With this liquid, bathe the eyes two to four times daily. You should notice your eyes clear up perceptibly right from the start and inflammation will quickly disappear. If your eyes are bothering you, even a little, take steps to save them now before it is too late. Many hopelessly blind might have been saved if they had cared for their eyes in time.—Advertisement.

# DANDELION

TABLETS AND PILLS

A Miracle as a Blood Purifier

Say thousands who have used them. A positive cure for Rheumatism, Constipation and Foul Breath. Best remedy for Liver, Kidney and Stomach. Eliminates all poisons from the systems without griping. Purely vegetable and guaranteed under Pure Food and Drug Law. Free samples on request to SCHENCK CHEMICAL CO., 54 Franklin street, New York. 25 cents a box at HALL & LYON CO., 67-69 Merrimack Street, Lowell, Mass.

# FEEL YOUNG!

## It's Dr. Edwards' Olive Tablets For You!

Beware of the habit of constipation. It develops from just a few constipated days, unless you take yourself in hand.

Coax the jaded bowel muscles back to normal action with Dr. Edwards' Olive Tablets, the substitute for calomel. Don't force them to unnatural action with severe medicines or by merely flushing out the intestines with nasty sickening cathartics.

Dr. Edwards believes in gentleness, persistency and Nature's assistance.

Dr. Edwards' Olive Tablets open the bowels; their action is gentle, yet positive. There is never any pain or griping when Dr. Edwards' Olive Tablets are used. Just the kind of treatment old persons should have.

Dr. Edwards' Olive Tablets are a vegetable compound mixed with olive oil, you will know them by their olive color. Take one or two occasionally and have no trouble with your liver, bowels or stomach. 10c and 25c per box. The Olive Tablet Company, Columbus, O.

# DON'T FUSS WITH MUSTARD PLASTERS!

There's no sense in mixing up a mess of mustard, flour and water and getting everything all mussed up when you can so easily relieve that pain or soreness with a little clean, white MUSTEROLE

MUSTEROLE is made of pure oil of mustard and other helpful ingredients, combined in the form of a pleasant white ointment. It takes the place of the out-of-date mustard plaster, and will not blister!

MUSTEROLE gives instant relief from Sore Throat, Bronchitis, Tonsilitis, Croup, Stiff Neck, Asthma, Neuralgia, Headache, Congestion, Pleurisy, Rheumatism, Lumbago, Pains and Aches of the Back or Joints, Sprains, Sore Muscles, Bruises, Chilblains, Frosted Feet, Colds of the Chest (it prevents Pneumonia).

At your druggist's, in 25c and 50c jars, and a special large hospital size for $2.50.

Accept no substitute. If your druggist cannot supply you, send 25c or 50c to the MUSTEROLE Company, Cleveland, Ohio, and we will mail you a jar, postage prepaid.

Miss C. Bleadinghizer, Nurse, Washington, Pa., says: "Have used Musterole on patients and consider it fine." (71)

MUSTEROLE WILL NOT BLISTER

# THE NEW SPRING CLOTHES

for boys, of Rogers-Peet Co. are quite the handsomest Suits you've ever seen; not alone the most attractive, but when tried by service you will certainly find that these Suits are the most economical.

# NEW MODELS OF NORFOLKS

—from 10 years to 18, of imported Cheviots, and the best of American fabrics. Patterns and designs are not only new but exclusive. None of these Suits can be shown you elsewhere; the same stylish clothes that are worn by well dressed boys in New York City.

PUTNAM & SON CO.
166 Central Street

# Cured His RUPTURE

I was badly ruptured while lifting a trunk several years ago. Doctors said my only hope of cure was an operation. Trusses did me no good. Finally I got hold of something that quickly and completely cured me. Years have passed and the rupture has never returned, although I am doing hard work as a carpenter. There was no operation, no lost time, no trouble. I have nothing to sell, but will give full information about how you may find a complete cure without operation, if you write to me, Eugene M. Pullen, Carpenter, 969 Marcellus avenue, Manasquam, N. J. Better cut out this notice and show it to any others who are ruptured—you may save a life or at least stop the misery of rupture and the worry and danger of an operation.

# MONEY SAVING PEERLESS TRUCKS

During the week of the Boston Truck Show, March 17th to 21st, we will exhibit Peerless trucks only in our salesroom, where we have unexcelled facilities for showing the various models and the quality of our product to prospective customers.

Peerless

An invitation is cordially extended to everyone to inspect our service station. We want you to become acquainted with our excellent facilities for taking care of trucks

Peerless Motor Car Co. of N. E.
660 BEACON STREET, BOSTON

SPRING BEGINS THIS WEEK!

It is time to think of the

# SEEDS

You Will Need This Season and the

FARM AND GARDEN IMPLEMENTS

Our Free Catalog Will Put You Right. Send for It.

BARTLETT & DOW, 216 Central Street

# 25c—BUTTER—25c

We are receiving large shipments of Butter from the Oak Hill Vermont Creamery and can sell at very lowest prices.

A Good Creamery Butter, lb. ............ **25c**
Extra Quality Creamery Butter, lb. ............ **27c**
Clover Hill Creamery Butter in 1 lb. Sanitary Cartons ............ **35c**

FANCY NORTHERN CREAMERY BUTTER—We will continue for another week our offer viz:

With every 5 lbs. Northern Creamery Butter, 10 lbs. Sugar at **3c** lb.

# SAUNDERS' MARKET
## 159 GORHAM ST. COR. SUMMER ST.
TELEPHONES, 3890—3891—3892—3893

# 24c EGGS 24c

Strictly Fresh, Doz. ... **24c**
Brookfield Eggs, Doz. ... **30c**
Dixfield Eggs, Doz. ... **28c**

# TECO
## Pan Cake

Buckwheat and Brown Bread Flour, 30c value,
**3** pkgs. **25c**

With 25c purchase, 1 Sanitary Griddle Greaser (value 15c), Free.

# $5 FLOUR $5

Best Grade Bread Flour
BEN HUR, SEARCHLIGHT, MUSKETEER AND ETHAN ALLEN BRANDS
$5.00 Bbl., 65c Bag
Best Pastry, Snow Crust and White Lily Brands ............ 60c Bag

## COMPOUND LARD

50 Lb. Tub Compound Lard ............ 9c Lb.
20 Lb. Tub Compound Lard ............ 9½c Lb.
10s, 5s, 3s Compound Lard ............ 11c

## PURE LARD

50 lb. Tub Pure Lard ............ 12c Lb.
20 lb. Tub Pure Lard ............ 12½c Lb.
10s, 5s, 3s Pure Leaf ............ 13½c Lb.

## DR. JOHNSON'S—

Gluten ............ 35c pkg.
Wheat Bran ............ 13c pkg.
Whole Wheat ............ 25c pkg.
Bran Meal ............ 20c pkg.

# Vegetables
## POTATOES

**Extra Quality . . 20c Pk.**

Red Cabbage, lb. ............ 4c
Celery, Boston ............ 12c
New Cabbage, lb. ............ 4c
Old Cabbage, lb. ............ 2 1-2c
Fresh Spinach, pk. ............ 20c
Kale, pk. ............ 10c
Carrots, 2 lbs. for ............ 5c
Parsnips, lb. ............ 3c
Radishes ............ 2 for 5c
Onion, pk. ............ 50c
Turnips, lb. ............ 2c
Apples, pk. ............ 50c
Fancy Boston Lettuce ............ 5c
Rhubarb, lb. ............ 9c
Cranberries, qt. ............ 8c

This is the season of the year to get the most benefit from fruit. "A spring medicine."

Oranges, large and juicy ............ 15c, 20c Doz.
Grape Fruit ............ 4c, 7 for 25c
Lemons, good size and juicy ............ 15c Doz.
Bananas ............ 10c Doz.
Fresh Dates ............ 9c Lb., 3 Lbs. 25c
No. 1 English Walnuts ............ 14c Lb.
Mixed Nuts ............ 14c Lb.

# MEATS

**Legs Lamb . . . 12c Up**
EXTRA QUALITY YEARLINGS
**Fancy Chops . . 12½c Up**
**Smoked Shoulders 13c,**
**Chickens . . . 16c to 20c**
**Fowl, FRESH KILLED . . . 16c, 18c**
**Turkeys . . . . . 15c Up**
**Lamb Stew . . . . . . 7c**

Fresh Pork Loins, lb. ............ 15c
Best Rump Steak, lb., 22c, 25c, 28c
Best Round Steak, lb. ............ 18c, 20c
Best Sirloin Steak, lb. ............ 18c, 22c
Best Sirloin Roast Beef, tip end, lb ............ 15c
Roast Beef, fresh cuts, lb. ............ 15c
Choice Fancy Corned Beef, lb., 8c to 12c
Pork Butts, Boston Cut, lb. ............ 15c
Rabbits, each ............ 15c
Fresh Pork Shoulders, lb. ............ 12 1-2c
Leg Veal, lb. ............ 15c
Rump Butts, lb. ............ 14c
Spare Ribs, lb. ............ 10c, 11c
Sweet Pickled Shoulders, lb. ............ 13c
Sugar Cured Hams, lb. ............ 16c
Raw Leaf Lard, lb. ............ 12 1-2c

# FISH

**HALIBUT . . 10c**
**SALMON . . 10c**
**SWORDFISH . 10c**

Shore Haddock ............ **4c** and **5c**
Codfish ............ **4c** and **5c**
Large Mackerel ............ **8c**
3 to 3 1-2 Lb. Mackerel ............ **18c**
Flounders ............ **5c**
Butterfish ............ **5c**
Smelts ............ **7c**
4 Lbs. for 25c
Clams, qt. ............ **25c**
Oysters, qt. ............ **35c**
Scallops, qt. ............ **45c**
Finnan Haddie ............ **8c** and **9c**
Salt Salmon ............ **8c**
Fresh Herrings ............ **3** for **10c**
Tommy Cods ............ **5c**

# Sugar 4c lb.

10 LBS. TO A CUSTOMER
100 lb. Bag ............ **$4.10**
Brown Sugar, lb. ............ **4c**
Powdered Sugar, lb. ............ **5c**
Loaf Sugar, lb. ............ **6c**

## SOAPS

Soapine ............ 4c Pkg.
Pearline, 3 5c pkgs. ............ 10c
Ivory Soap ............ 6 for 25c
Peerless White Floating ............ 10 for 25c
White Rose ............ 10 for 25c
Swift's Pride ............ 9 for 25c
Swift's Naptha ............ 7 for 25c
Swift's Borax ............ 7 for 25c
Lenox ............ 9 for 25c
Welcome ............ 7 for 25c
Every Woman's ............ 7 for 25c
P. and G. Naptha ............ 7 for 25c
20 Muleteam Borax ............ 7 for 25c
Pure White Castile ............ 7 for 25c
Snap ............ 14 for 25c
Pearl ............ 6 for 25c
Bee ............ 6 for 25c
Swift's Wool ............ 7 for 25c
Grandma's Washing Powder ............ 4c, 12c
Jumbo Washing Powder ............ 4c
Swift's Washing Powder ............ 4c
Big 10 Washing Powder ............ 4c
Star Naphtha Washing Powder ............ 4c, 16c
Gold Dust Washing Powder ............ 4c, 18c
Sal Soda Washing Powder ............ 5c Pkg.
Lighthouse Cleanser ............ 4c

Salmon, pink ............ 8c
Red Salmon, Columbia River brand ............ 10c can
Salmon Steak—Choice Alaska cuts, red, 1 lb. can, 12c

MACARONI SPAGHETTI VERMICELLI **5c**

Shredded Wheat ............ 11c
Cream of Wheat ............ 12c
Grape Nuts ............ 11c

SPECIAL FOR FRIDAY AND SATURDAY ONLY
No. 1 Japan Rice, 7 1-2 lbs. for 25c

Campbell's Soups—Tomato, Vegetable, Chicken Soups ... 7 1-2c each
Campbell's Pork and Beans, 9c, 3 for 25c

SPECIAL FOR FRIDAY AND SATURDAY ONLY
Quaker Rolled Oats, 9 lbs. for 25c

Tomatoes ............ 8c can
Best Standard Brands
Peas ............ 8c can
Telephone, Small and Sifted
Corn ............ 6c can
Maine Style—First Class

6c—AMMONIA—6c
A regular 10c Bottle
White Foam Ammonia has stood the test and unlike cleansers Ammonia does not irritate the skin or discolor the clothes.

## COOKED MEATS

Roast Chicken ............ 35c lb.
Roast Beef ............ 40c lb.
Roast Pork ............ 40c lb.
Boiled Ham ............ 40c lb.
Boiled Tongue ............ 32c lb.
Boiled Corned Beef ............ 20c lb.
Boiled Beef Tongue ............ 50c lb.
Beef Loaf ............ 20c lb.
Head Cheese ............ 14c lb.
Minced Ham ............ 14c lb.
Pressed Ham ............ 15c lb.
Bologna ............ 12½c lb.
Frankforts (Best German) ............ 15c lb.
Fresh Pork Sausages ............ 15c lb.
Fresh Tripe ............ 12c lb.
Pigs' Feet ............ 10c lb.
Pork Pies ............ 5c
English Side Bacon ............ 22c lb.
English Sugar Cured Ham ............ 30c lb.
English Blood Pudding ............ 12c lb.
English Rolled Bacon ............ 25c lb.
German Liverwurst ............ 15c lb.
German Tonguewurst ............ 15c lb.
German Head Cheese ............ 15c lb.
German Knockwurst ............ 15c lb.
Pickled Tripe ............ 8c lb.
Saunders' Tomato Sausage ............ 15c lb.
Saunders' Beef Sausage ............ 13c lb.
Saunders' Pork Sausage ............ 15c lb.

## SPECIALS

Our Pie Preparation ............ 6c
Chocolate, Custard and Lemon
Seeded Raisins ............ 8c pkg.
Not-a-Seed Raisins ............ 9c pkg.
D'Zerta Pudding ............ 6c pkg.
Fruitena Pudding ............ 4c pkg.
(All Flavors)
Corn Flakes ............ 4c pkg.
Chivers, Pure Orange Marmalade ............ 16c
Hollis Pork and Beans ............ 8c
Crab Meat ............ 25c
American Sardines ............ 4c
Shrimps, can ............ 12c
Lobster, Osprey brand ............ 25c
Toilet Paper, regular 10c size, 3c, 9 for 25c
Snider's Pork and Beans with Tomato Sauce ............ 11c
Ground Bone, fresh every day, 3c lb., 10 lbs. 25c

## TEA and COFFEE

With every ½ lb. of Salada, Lipton, Tudor, Nonquit, Primrose and Bell Grade Teas we will sell
5 LBS. SUGAR FOR 18c

Ridgway Teas, all blends, ¼ lb. 25c
Avondale Coffee, regular 38c quality, lb. ............ 30c
Pure Cocoa, lb. ............ 15c
Yours Truly Coffee, lb. ............ 25c
Silver Coffee, lb. ............ 25c
Quality Cocoa, warranted pure, Lb. 23c, ½ lb. 13c, ¼ lb. 7c
Wan Eta Cocoa, absolutely pure, in 1 lb. Mason jars ............ 23c
Wan Eta Chocolate ............ 14c 1-2 lb.
Bensdorps Cocoa ............ 30c
Bakers Cocoa ............ 19c

## 6c—SPECIALS—6c

D'Zerta Jelly ............ 6c
D'Zerta Pudding ............ 6c
Dry Mustard, 1-4 lb. ............ 6c
Bottle Mustard, large ............ 6c
Saunders' Gelatine ............ 6c
Saunders' Baking Powder ............ 6c
Bird Seed ............ 6c
Horseradish ............ 6c
Tapioca ............ 6c
Allspice, 1-4 lb. ............ 6c
Ground Ginger, 1-4 lb. ............ 6c
Bluine, quart bottle ............ 6c
Rex Jelly ............ 6c
Extracts (all flavors) ............ 6c
Epsom Salts ............ 6c
Worcestershire Sauce ............ 6c
Pepper Sauce ............ 6c

## CHEESE

Very Good Cheese, lb. ............ 10c
Full Cream Cheese, lb. ............ 19c
Full Cream Pimento, lb. ............ 22c
Sage, lb. ............ 22c
Swiss, lb. ............ 30c
Roquefort, lb. ............ 35c, 40c
Limburger, lb. ............ 20c
Young America, lb. ............ 20c, 22c
Full Cream Edam, each ............ 85c
Holland, each ............ 85c
Munster, lb. ............ 30c
Camembert, box ............ 28c
Gorgonzola Cheese, lb. ............ 35c
La Trappe Cheese, lb. ............ 45c
Pineapple Cheese, lb. ............ 40c, 55c
Neufchatel Cheese, each ............ 5c
Parmesan, lb. ............ 40c

## CANDY

Old-fashioned Vanilla Chocolates, Special Peppermints, Cream Patties, lb. ............ **17c**
Quimby's Chocolates, Quimby's Caramels, lb. ............ **18c**
Quimby's Assorted Chocolates, lb. ............ 21c
Assorted Chocolates, lb. ............ 12c
Quimby's Special Chocolate assortment in ½ lb boxes ............ 25c
Candied Figs, in 1 lb. boxes ............ 21c

## 13 1-2c—BUTTERINE—13 1-2c

Just try our Butterine; an absolutely pure, fresh and wholesome product.
Very Good Quality Butterine, lb. ............ 14c
10-30 lb. tubs, lb. ............ 13 1-2c
1 Lb. Prints Vermont Butterine, extra good quality ............ 14c
Highest Grade, half cream, lb. ............ 20c, 25c


## LEGISLATIVE COMMITTEE

Continued

impressed with its volume, its force, its width, its grandeur, and its vast possibilities. Never could a committee have chosen a better time to view the grandeur of our river. Today the Merrimack is navigable without any deepening of its bed but in summer there will be a difference. That is why an eighteen foot channel is sought that will remain throughout the year suitable for navigation when not frozen over.

The committee expressed its admiration of the river, the scenery along its banks and the great possibilities of navigation. It is probable that the gentlemen who viewed the river today will report favorably on the development scheme.

It was a reception rather than a meeting that was held at city hall. Mayor Murphy making a brief address of welcome. There were nine members of the committee on harbors and public lands and one member of the harbor and lands commission, Commissioner George Harlow. The members of the legislative committee present were Senator William A. Bellamy, chairman of the senate committee; Representative Everett E. Belding, house chairman; Charles H. McGlue, clerk; Representative Edward J. Sandberg, Representative James M. Lyle, Representative Herbert Wing, Representative Edward E. Bodfish, Representative Frank A. Manning and Representative John T. Kenney.

The Lowell end of the trip was under the direction of John H. Murphy, secretary of the Lowell board of trade and he accompanied the committee on its trip to Newburyport. The automobiles were supplied by George M. Harrigan, president of the Lowell board of trade; Harry Dunlap, Harry Reynolds, Frank Ricard, Harry Fitts and Arthur W. Saunders.

### The Committee Welcomed

In welcoming the committee and thanking them for coming to Lowell, Mayor Murphy said he hoped the committee members would be imbued with the same enthusiasm as is manifested by the citizens of Lowell. "The development of the Merrimack river," said the mayor, "is something that the people of Lowell have been looking forward to for a great many years and I am pleased to say that it looks now as though something was going to be done. It is conceded on all sides that the development of the Merrimack river would be of great benefit to all of the cities along the river, for it would mean a substantial decrease in freight rates, especially coal, and I trust the committee will see its way clear to report favorably on the proposition to have the state spend $1,000,000 in conjunction with a like expenditure by the national government."

### Deepen the Channel

The proposition is to deepen the Merrimack channel to 18 feet at mean low water. The committee will be shown today that not a dollar will be asked from the commonwealth this year, but only the encouragement of a resolve of this legislature that the state will join in what the federal government proposes to do, and that two years hence when the call may be made for the million dollars from Massachusetts to cover the money the national government will put in, that the amount can be bonded, with only a proportional increase to the state tax of small moment compared with the enormous benefit to come back from the opening of the 18 foot channel, a hundred feet wide.

Members of the legislature who met the committee at the depot and accompanied the visitors on their trip included Senator Draper and Representatives Jewett, Achin, Kiggins, Lewis, Brennan and Murphy. A. B. Sutherland, chairman of the Lawrence chamber of commerce, and an enthusiastic member of the Merrimack valley waterway board, arrived in Lowell in time to accompany the committee to Lawrence.

### Merrimack Valley Waterway Board

In the special report of the Merrimack valley waterway board relative to the development of navigation and power in and along the Merrimack river, submitted to the committee on harbors and public lands at a recent hearing at the state house, a summary of the statistical information collected by the board shows the following facts concerning the cities and towns along the Merrimack river:

Total population ............ 397,549
Total value of assessor estates, April 1, 1913 ............ $282,710,304
Total number of establishments ............ 511
Total capital invested ............ $188,152,836

This represents about 53.1 per cent of the capital invested in metropolitan Boston (including Boston and 39 other cities and towns), and about 14.4 per cent of that invested in the whole state.

Total value of stock and material used ............ $116,870,361

This represents about 36.5 per cent of that of metropolitan Boston, and about 12.6 per cent of that of the whole state.

Total amount of wages paid during the year ............ $42,004,459
Total number of wage earners employed during year ............ 85,065
Total value of product ............ $196,595,077

This represents about 36.1 per cent of the total value of product of metropolitan Boston, and about 12.4 per cent of that of the whole state.

The total coal consumption of these cities and towns exceeds 1,200,000 tons, only about 135,000 tons of which is now received by water. In the opinion of the manufacturers along the river an adequate water route for the receipt of this commodity would effect a saving in freight rates of from 50 cents to $1 a ton, in addition to the saving in transportation charges on general merchandise, raw material and manufactured product.

### Estimated Total Cost

The estimated total cost of carrying out the project prepared by the Merrimack valley waterway board for improving the river from Ward Hill to Hunts Falls at Lowell is $5,443,600, which is exclusive of land damages at Ward Hill; of the cost of removal of Broadway bridge at Lawrence and the construction of a new bridge at that point; and of the cost of making certain changes in existing bridges between Ward Hill and Broadway bridge. This total cost would be reduced about $226,800 if the width of the proposed channel from the Lawrence dam to Hunts Falls was reduced from 200 feet to 100 feet. Assuming the estimated cost of carrying out the federal government project of improvement from the sea to Haverhill to be approximately $1,600,000, as stated in the report of Colonel Abbott, the total cost of improving the Merrimack river from the sea to Lowell in the manner and to the extent shown would be approximately $7,043,600.

The large expenditure necessary for improving the stretch of river between Ward Hill and the Lawrence dam is due to several factors, including the character of the material which would be encountered in the excavation, largely rock and ledge; a canal and locks at Ward Hill; a dam in the vicinity of Kimball's Island designed to form a pool above the same, and thus minimize the amount of expensive excavation and dredging required to obtain 18 feet of water without, however, injuriously affecting the existing valuable water-power privileges at Lawrence; and a canal and locks for passing the Lawrence dam, necessitating a curtailment of its present length, and its future extension to the south as a compensatory provision.

Above the Lawrence dam the survey does not disclose conditions which would call for the payment of a large amount per cubic yard for dredging to obtain a depth of 18 feet, but as the section of river to be improved is about 8.8 miles in length, the estimate of cost for a channel 200 feet wide amounts to approximately $567,000, and for a channel 100 feet wide, approximately $340,200.

### Board's Recommendations

As the results of the government survey now in progress, and the report and estimate of cost by the United States engineers based thereon, will not be a matter of public knowledge for some months, the board in the following pages has set forth a suggested line of procedure which in its opinion should be carried out to show the commonwealth's interest and willingness to aid in the projected improvement of this river.

The conclusions which have been reached by the Merrimack valley waterway board, and the recommendations which it makes,—after full consideration of all phases of the questions involved in the investigations entrusted to it, and having in mind the large amount of business carried on, as well as the large saving in cost of transportation and the resultant benefit generally to this section of the commonwealth as shown by the statistics and data herein set forth,—are:—

(a) That the Merrimack river should be improved and opened to navigation by providing a channel 18 feet deep at mean low water extending from the sea to Ward Hill, about 1 mile above Haverhill, and by providing a depth of 18 feet by means of a channel and by building canals and locks from Ward Hill to Hunts Falls at Lowell.

(b) That the federal government carry into effect a project providing for a channel 18 feet deep at mean low water, from the sea to Ward Hill, about 1 mile above Haverhill, and that the commonwealth of Massachusetts co-operate with the federal government in carrying such project into effect, the basis, form and method of co-operation to be agreed upon after all facts and data have been obtained.

(c) That the commonwealth of Massachusetts adopt and carry into effect the project prepared by the Merrimack Valley waterway board for the improvement of the Merrimack river from Ward Hill, about 1 mile above Haverhill, to Hunts Falls, at Lowell, substantially as outlined in this report, namely, by excavating a channel of adequate width and 18 feet deep in the river, and by building locks and canals to provide a depth of 18 feet, and that the federal government co-operate with the commonwealth of Massachusetts in carrying such project into effect; and that the basis, form and method of co-operation in respect to the state's project be agreed upon at the same time as agreed upon in respect to the federal government's project for improvement of the river as far as Ward Hill.

(d) That work under projects for improvement of the Merrimack river from the sea to Hunts Falls at Lowell be carried on progressively, upstream and in such manner and at such times as will ensure the earliest possible completion of the projected channel as far as Lowell.

### Charge and Jurisdiction

(e) That the board of harbor and land commissioners be given charge and jurisdiction over that part of the Merrimack river which is not tidal, substantially to the same extent as that board's powers and duties now apply to tidewaters; that said board be authorized to continue the investigation thus far made by the Merrimack valley waterway board, particularly with reference to that part of the river from Hunts Falls to the state line, and the location of terminals, and to act in conjunction with the cities and towns in the Merrimack valley in the furtherance of such plans and projects for improving this river as it may deem worthy, and to have charge of and supervise all works of improvement.

(f) That the legislature memorialize congress to take early and favorable action looking to the improvement of the Merrimack river, and its opening to navigation from the sea to Lowell, and urging that appropriations be made to carry out the necessary work in co-operation with the commonwealth of Massachusetts.

(g) That an appropriation of $1,000,000 be made by the legislature for the purpose of improving the Merrimack river, and as evidence of agreement by the commonwealth to a policy of co-operation with the federal government with respect thereto, the expenditure of this appropriation to be conditioned upon the passage by congress of appropriations for the same purpose.

### Working on Mandamus Petition

Mayor Murphy said he would have been pleased to accompany the committee on harbors and public lands on its trip to the sea from Lowell, but he had arranged for conferences at his office, he said, that could not be overlooked. The most important of his conferences, perhaps, had to do with the mandamus proceedings in connection with the Pillsbury estate as a site for a contagious disease hospital. This conference included City Solicitor Hennessy and Lawyer Albert S. Howard, and its object was the preparation of an answer to the petition for mandamus proceedings.

### STEAMERS ARRIVE

CAPE RACE, March 19.—Str. Cedric from Liverpool for New York, one thousand miles east of Sandy Hook at 7.30 a. m. Dock 8.30 a. m. Sunday.

Arrived—Str. Princess Irene from Naples.


COUGHLIN'S SHOE REPAIRING
IS THE BEST
One Trial Will Convince
129 PAIGE STREET
Just Around the Corner


## Received Too Late for Classification

MRS. DIONNE, DRESSMAKER, HAS removed from 6 Dodge st. to 21 Dodge street.

SPECTACLES IN CASE LOST SUNDAY night on Mammoth road or Fletcher st., between Sixth ave. and Middlesex st. depot; liberal reward and expenses. M. E. Peters, State st., Concord, N. H.

STRAYED OR STOLEN—ENGLISH terrier, white with black spot on nose, 9 mos. old; name of owner on collar. Reward if returned, to Wm. Clancy, 1 Autumn st.


If you want help at home or in your business, try The Sun "Want" columns.

# Greek-American MARKET

It Pays to Trade With Us
585 MARKET ST.
Opp. Fenwick

Best Sirloin Steak, lb. ............ 28
Best Rump Steak, lb. ............ 28
Pork Steak, lb. ............ 18
Sliced Ham, lb. ............ 23
Beef Round, lb. ............ 22c to 25
Leg Veal, lb. ............ 17
Leg Spring Lamb, lb. ............ 18
Forequarter Lamb, lb. ............ 14
Forequarter Veal, lb. ............ 12
Fancy Vermont Turkeys, lb. ............ 28c, 30
Fancy Milk Fed Chicken, lb. ............ 2[illegible]
Fancy Chickens, lb. ............ 2[illegible]
Fancy Brisket Corn Beef, lb. ............ 1[illegible]
Thick Rib, lb. ............ 1[illegible]
Flank, lb. ............ 1[illegible]
Navel, lb. ............ 10c and 1[illegible]
All Kinds of Sausage.
New Cabbage, lb. ............ [illegible]

We have nice Juicy Sweet Oranges and a full line of Vegetables and fruits.

FLOUR
Bay State Flour ... 80c Per Ba[illegible]
Pillsbury's ... 75c Per Ba[illegible]
John Alden ... 80c Per Ba[illegible]

Imported Pure Olive Oil, sealed bottles or in bulk, pints, quarts or gallons. Packed by Sampatakos. Telephone 6747. We are agents for several steamship lines.

# IN POLICE COURT

William J. Griffin and Catherine Grimshaw, who were sentenced to jail after being found guilty of a statutory offense, and who had appealed, withdrew their appeal this morning and the sentences were affirmed.

William H. Clohecy, who yesterday was sentenced to four months in jail for larceny, also withdrew his appeal.

Thomas Quinn admitted being drunk and was given a suspended sentence of two months in jail. William J. Burke was charged with drunkenness and the arresting officer also complained that the man used profane language. The court ordered a suspended sentence of four months to the house of correction.

Thomas B. Bodkin, a third offender, was given a three months' sentence. Frank Newell asked for a chance to get out of town. He asked to be let free to go to Montpelier, Vt., He was fined $6. William McClorey, who was released a couple of days ago by the probation officer, was in again this morning, and a fine of $6 was imposed, the said amount to be paid in three weeks.

Joseph Critchley was arrested in his room in Anne street, and at the time he was drunk and held a revolver in his hand. He was fined $6. Daniel Ryan was also fined $6 for drunkenness. Joseph M. Akerley was charged with drunkenness and also with the larceny of an overcoat valued at $15, three keys at 25 cents each and $5 in cash. He admitted being drunk, but denied any knowledge of the larceny.

Hugh Fullen, the complainant, testified that he lives in a lodging house on Middlesex street. He said the overcoat was in the smoking room of the house when stolen. The next day he saw the defendant with the coat on his back.

The defendant said he thought the coat was his own and that is why he wore it. He was found guilty and sentenced to six months in jail. He appealed and was held in the sum of $300.

Fred J. Fogarty denied being drunk. Officer Dooley testified to arresting the defendant in a house in Westford street and at the time he was in a drunken condition. Sergt. Maguire corroborated the officer's testimony. He was found guilty and sentenced to six months to the house of correction. He appealed.

James J. Sheehan was charged with being drunk, but he entered a plea of not guilty. Sergeant Ryan testified to arresting the defendant in Middlesex street. He said he was in a drunken condition and was looking for trouble. Four months to jail.

Edward J. Lyden, charged with assault and battery on his daughter, denied the charge and at his request the case was continued till tomorrow morning.

Joseph Pepin was arraigned on a complaint charging him with failing to provide proper support for his wife, and he entered a plea of not guilty.

The wife in the course of her testimony said her husband pays all the bills but does not give her any money. The defendant was found not guilty and was ordered discharged.

Catherine McCarney, who was found guilty of drunkenness, was sentenced to the common jail for 20 days.

Alleged Larceny.

Sara Augusta and Charlotta Amelia were both arraigned on complaints charging them with the larceny of 30 yards of cloth, four yards of lace and six handkerchiefs from Mary Augusta. The complainant alleged that both defendants, who stopped at the same house, on several occasions entered her room and with a key opened her trunk and took the above mentioned articles. After hearing the evidence, the judge found both defendants not guilty.

## FUNERALS

RYDEN—The funeral of Thomas J. Ryden took place this morning at 8.30 o'clock from his late home, 16 New street, and proceeded to St. Peter's church where a high mass of requiem was sung at 9 o'clock by Rev. D. J. Heffernan. The bearers were Messrs. Peter J. Sheehan, John Lardner, Joseph H. Gormley, Thomas Magee, Frank Warnock and John H. Campbell. Burial took place in the family lot in St. Patrick's cemetery where the prayers were read by Rev. D. J. Heffernan. Funeral Director John F. Rogers in charge.

PAGE—The funeral of Samuel S. Page took place yesterday afternoon from his residence, 26 Second avenue. The services were conducted by Rev. Frank G. Alger, pastor of the Pawtucket Congregational church. A very large delegation of firemen was present. The committal services of the Royal Arcanum were exemplified at the grave by a delegation from Highland council, No. 970. The bearers, all firemen, were: Lieut. George F. Flint of Hose 8, Robert W. Broadbent of Hose 10, Roger J. Hayes of Hose 10 and John Fraser of Hose 10. Burial was in the family lot in the Edson cemetery. The funeral arrangements were in charge of Mr. Walter F. Ellis, under the direction of Undertaker George W. Healey.

BENSON—The funeral services of Andrew Benson took place from his home at Billerica Centre yesterday afternoon. The services were conducted by Rev. Lyman V. Rutledge, pastor of the First Congregational church, Billerica Centre. The bearers were Dr. A. S. Lane, Warren B. Holden, Frank S. Bartlett and C. D. Tutein. Burial was in the family lot in Fox Hill cemetery, where the committal service was read by Rev. Mr. Rutledge. The funeral was under the direction of Undertakers Young & Blake.

ROYER—The funeral services of Marion J. Royer took place from her home, 659 Chelmsford street, yesterday afternoon. The services were conducted by Rev. A. R. Dilts, pastor of Calvary Baptist church. Miss Ruth Bowen sang "The Homeland" and "The Christian's Goodnight." The bearers were Messrs. H. L. Royer, B. Moore, C. Nelson, J. Blanchard, A. Downes and E. W. Royer. The flowers were many and beautiful. Burial was in the family lot in Bellevue cemetery, Lawrence, where the burial service was read by Rev. Mr. Dilts. The funeral was under the direction of Undertakers Young & Blake.

McCLAFLIN—The funeral of Henry F. McClaflin took place yesterday afternoon. Services were held at the rooms of J. F. O'Donnell & Sons under the direction of Adjutant Ayers of the Salvation Army. Prayers were read by Rev. Mr. Paradis, and a trio consisting of Adjutant and Mrs. Ayers and Captain Hires sang "There is a Fountain Filled with Blood." Mrs. Hires also sang "Lead, Kindly Light." The bearers were Messrs. Daniel Murphy, William Moore, William Keefe and Wellington Cady, all brother members of the Climbers. At the grave committal services were held. Burial was in Westlawn cemetery, in charge of Undertakers J. F. O'Donnell & Sons.

REAY—The funeral of Bridget Reay took place this morning from the funeral parlors of Undertaker Peter H. Savage at 8.30 o'clock and was largely attended by relatives and friends. The cortege proceeded to the Immaculate Conception church where a high mass of requiem was sung at 9 o'clock by Rev. Fr. Fox, O. M. I. Among the floral tributes was a large pillow inscribed "Our Sister" from sister and brother, and pieces from Miss Esther Freeman, Mr. and Mrs. Morris and Miss Catherine Welch. The bearers were John, Thomas and Joseph Duffy and William Fleming. Interment was in St. Patrick's cemetery, where Rev. Fr. Tighe, O. M. I., read the committal prayers. Undertaker Peter H. Savage in charge of funeral arrangements.

McENTEE—The funeral of Mr. James McEntee took place this morning at 9.15 o'clock from his late home, 37 Alder street, and was largely attended. A funeral high mass was celebrated in the Immaculate Conception church at 9.45 o'clock by Rev. Fr. Owen McQuade, O. M. I. The burial was in St. Patrick's cemetery, where Rev. Fr. Tighe read the burial service. The bearers were Messrs. Patrick Farrell, James Noonan, Edward Gillis and John Randal. The floral tributes included a large pillow from the family and pieces from Mr. and Mrs. John Green and family, Mr. and Mrs. George Roberts and family, August Wallace, Mr. and Mrs. Chris. Green, Misses Etta and Anna Moran and brother, John Moran, employes of the Bon Marche Dry Goods Co., clerks of Putnam and Son Co., Mrs. J. Noonan and Mrs. J. Buckley, Mrs. M. Gillis and family. The funeral was in charge of Undertaker Charles H. Molloy.

## DEATHS

CADY—Edward M. Cady died at his home in Tyngsboro at the age of 39 years. He leaves besides his wife, Mrs. Josephine Cady, his father and mother, Mr. and Mrs. Joseph Cady, of Tyngsboro, and two sisters, Mrs. Esther Dingier and Mrs. Lucy Chase of Vermont.

FITZGERALD—John J. Fitzgerald died yesterday at his home, 30 Rock street, at the age of 42 years. He is survived by one daughter, Mary, and by four brothers, Maurice, Patrick, Thomas and Richard Fitzgerald, the latter of Orange, N. J. He was a employe of the city for a long term of years and a respected resident of St. Patrick's parish.

DONOHOE—Miss Catherine Donohoe, one of Lowell's old residents, died this morning at the home of her niece, Mrs. Timothy Reardon, 16 Marginal street, aged 30 years. Deceased was a pioneer member of St. Patrick's church and was familiarly known to the parishioners as Aunt Kate. She leaves two nieces, Mrs. Timothy Reardon and Mrs. James O'Brien.

ARMOUR—Mary A. Armour died yesterday at the Chelmsford street hospital at the age of 42 years. The body was taken to the undertaking rooms of Charles H. Molloy. Mrs. Armour is survived by three daughters, Mrs. Arthur Desrosiers and the Misses Irene and Veraconda Armour; one sister, Mrs. Susan Hadley, and two brothers, John and Michael O'Brien.

BOYLE—Miss Sarah Boyle, a nurse at the State Infirmary, Tewksbury, died yesterday at that institution, after a brief illness, aged 39 years. She was an esteemed resident of the Sacred Heart parish of this city. She leaves a mother, Mrs. Bridget Boyle; one sister, Miss Mary Boyle; a niece and two nephews. The body was take to her home, 103 Carlisle street.

SMITH—Oscar P. Smith died yesterday afternoon at his home in North Billerica, aged 44 years. He leaves, besides his father and mother, Mr. and Mrs. Coburn S. Smith, two brothers, Fred C. and Arthur C. of Billerica. Mr. Smith was a member of Shawsheen lodge, I. O. O. F., Thomas Talbot lodge of Masons of Billerica, Sun Meridian, Royal Arch chapter, of Nashua, Sons Veterans, Olive Branch chapter, Eastern Star, No. 12, of Ashland, and Ladies Auxiliary corps, G. A. R., of Billerica.

TARBELL—Mrs. Melvina A. Tarbell died at the residence of her daughter, Mrs. G. L. Van Deursen, 1039 Middlesex street, yesterday. Melvina A. Tarbell was the daughter of Hon. Charles Symonds and Sally Dennis Symonds, of Hancock, N. H., and grand-daughter of John and Elizabeth (Frye) Dennis, who moved from Frye Village, Andover, to Hancock in the early days of that settlement. She was the youngest of nine children, the house in which she was born now being owned and occupied by the Hancock Historical society. She attended the Marlow academy for several years, showing marked literary talent.

GAFFNEY—James Gaffney, aged 2 months and 22 days, beloved child of James F. and Mary V. Deignan-Gaffney of 44 Prospect street, died today.

## FUNERAL NOTICES

ARMOUR—The funeral of Mrs. Mary A. Armour will take place Saturday morning at 8 o'clock from the funeral chapel of Undertaker Charles H. Molloy on Market street. Funeral high mass will be celebrated in the Immaculate Conception church. Time to be announced later. Burial will be in St. Patrick's cemetery. Funeral in charge of Undertaker Charles H. Molloy.

BOYLE—The funeral of the late Miss Sarah Boyle will take place Saturday morning at 8 o'clock from her home, 103 Carlisle street. A mass of requiem will be sung at the Sacred Heart church at 9 o'clock. Burial in St. Patrick's cemetery, in charge of Undertakers J. F. O'Donnell & Sons.

DONOHOE—The funeral of the late Miss Catherine Donohoe will take place Saturday morning at 8 o'clock from her home, 16 Marginal street. A mass of requiem will be sung at St. Patrick's church at 9 o'clock. Burial in St. Patrick's cemetery in charge of Undertakers J. F. O'Donnell & Sons.

DRONEY—The funeral of Marion Droney will take place Friday morning at 9.15 o'clock from the home of her parents, 76 Newhall street. At the Sacred Heart church at 10 o'clock a funeral mass of requiem will be sung. Burial in the family lot in St. Patrick's cemetery. Undertaker John J. O'Connell in charge of funeral arrangements.

FLOOD—The funeral of the late Miss Julia E. Flood will take place tomorrow morning at 8 o'clock from her home, 117 Stackpole street. A mass of requiem will be sung at the Immaculate Conception church at 9 o'clock. Burial in St. Patrick's cemetery in charge of Undertakers J. F. O'Donnell & Sons.

HASSETT—The funeral of the late Mrs. Mary Hassett, widow of James Hassett, will take place tomorrow morning at 8 o'clock from St. Joseph's church, Roxbury. A mass of requiem will be sung and at the conclusion of services the body will be brought to this city for burial in St. Patrick's cemetery by Undertakers J. F. O'Donnell & Sons.

JOHANSSON—The funeral of Carl O. Johansson will take place Friday afternoon from his late home, 110 Andrews street. Services will be held at the house at 2 o'clock. Friends invited. The burial will take place in the Edson cemetery. Undertakers Higgins Bros. in charge.

SULLIVAN—The funeral of Mr. John Sullivan will take place from his late home, 42 Keene street, Saturday morning at 8 o'clock and a solemn high mass will be sung at St. Peter's church at 9 o'clock. Mr. Sullivan leaves to mourn his loss his wife Mary, one son, John E. and one daughter, Mrs. Daniel Kennedy; one brother, Michael Sullivan, and several nephews and nieces. Burial will be in the family lot in St. Patrick's cemetery. Undertaker George B. McKenna in charge.

MURPHY—The funeral of the late Mrs. Kathleen S. Moylan Murphy will take place on Friday morning at 8 o'clock from 97 Chelmsford street. Funeral mass of requiem will be sung at the Sacred Heart church at 9 o'clock. Burial will be in St. Patrick's cemetery. Undertakers M. H. McDonough Sons in charge.

GAFFNEY—The funeral of James Gaffney will take place on Saturday afternoon at 2 o'clock from the home of his parents, James F. and Mary V. Deignan Gaffney, 44 Prospect street. Burial will be in St. Patrick's cemetery. Undertakers M. H. McDonough Sons in charge.

CARROLL—The funeral of James J. Carroll will take place Friday morning from his late home, 137 Fayette street, at 9 o'clock. High mass of requiem at Immaculate Conception church at 9.45 o'clock. Interment will be in St. Patrick's cemetery. Funeral arrangements in charge of Undertaker Peter H. Savage.


OPEN MONDAY, FRIDAY AND SATURDAY EVENINGS

# 20th Century Shoe Sale

120 MERRIMACK STREET

NO C. O. D. CHARGES

NO CHARGES NO MEMO

## LEASED OUT WE MUST VACATE BY APRIL 1st

The following are but a few of many Special Bargains that can be had in our $30,000 stock of high grade Footwear of Boots, Oxfords and Pumps, including such well known makes as DOROTHY DODD and GOLD MEDAL for Women—STETSON, ELITE, NESMITH AND PENNANT for Men—EDUCATOR and NATURE SHAPE SHOES for Boys, Misses and Children.

**Extra Special for Men**
SPRING SHIPMENT OF MEN'S $5.00
Tan Russia Calf Boots and Oxfords
With rubber soles and heels. Extra Special Price ..... $3.49

EXTRA SPECIAL FOR WOMEN
Dorothy Dodd
330 Pairs $3.50, $4 and $4.50 White Buck Button and Lace High Shoes, Oxfords and Pumps. Extra Special Price ..... $2.49

**Extra Special for Boys**
421 PAIRS BOYS' $1.75
CALF BLUCHER SCHOOL SHOES
Extra Special Prices
Sizes 2 to 6 ..... $1.29
Sizes 10 to 1 ..... 98c

Men's $3.00 Shoes and Oxfords, button or lace, all sizes, Special Bargain at ..... $1.98
Men's $3.50 Pennant Shoes and Oxfords, button and lace, black and tan. Special Bargain at $2.69
Men's Nesmith Shoes and Oxfords, black and tan. Special Bargain at ..... $3.24

Women's $3.00 Gold Medal Shoes and Oxfords, all sizes. Special Bargain at ..... $1.98
Women's $4 and $4.50 Dorothy Dodd Shoes and Oxfords, black and tan. Special Bargain at $2.98
Men's $6.00 Stetson's High Shoes, black and tan. Special Bargain at ..... $4.69
LOW SHOES ..... $4.24

RUBBERS
WOMEN'S 60c ..... 39c
MEN'S 75c ..... 49c
CHILDREN'S 50c ..... 25c

Women's $3.25 Gold Medal Shoes and Oxfords, all styles. Special Bargain at ..... $2.49
Growing Girls' $2.00 Calf, button or lace, sizes 2 1-2 to 7. Special Bargain at ..... $1.49

CHILDREN'S $1.50 CALF, BUTTON OR LACE SCHOOL SHOES
Sizes 5 to 8 ..... 89c
Sizes 8 1-2 to 11 ..... 98c
Sizes 11 to 2 ..... $1.19

Children's Educators, Button or Lace, Marked to Cost Price.

THIS SALE INCLUDES HOUSE AND PARTY SLIPPERS, BOOTS, OXFORDS AND PUMPS.



# A. G. POLLARD CO

THE STORE FOR THRIFTY PEOPLE

RARE VALUES IN POPULAR PRICED

# LACES

On Sale Tomorrow Morning

35,000 YARDS OF FINE LINEN AND COTTON LACES. The lot represents a large variety of new patterns in all widths.

VALENCIENNE LACE
200 pieces of fine Valenciene lace, large variety of patterns, edges and insertion to match, in 12-yard pieces. Only, piece ..... 25c

VALENCIENNE LACE
Very fine valenciene lace, in very handsome patterns, 10c value, at, yard ..... 5c
Or 50c for 12-Yard Piece

LINEN LACE
Linen lace in large assortment of patterns, heavy quality, 10c value, at, yard ..... 5c

LINEN LACE
300 pieces of linen lace, very fine and heavy, in handsome design, 10c to 12 1-2c value, at, yard ..... 5c

POINT DE PARIS LACE
Fine Point de Paris lace, in large assortment of new patterns, 10c to 15c value, at, yard ..... 5c

SHADOW LACE
100 pieces of fine shadow lace, in very nice patterns, 12 1-2c to 25c value, at, yard ..... 10c

IMITATION, CLUNY
One lot of imitation cluny lace, narrow and wide, in all new patterns, 12 1-2c to 19c value, at, yard 10c

FANCY NOVELTY LACE
90 pieces of very fine novelty cotton lace, worth from 15c to 20c yard, at, yard ..... 10c

WIDE FLOUNCING CAMISOLE LACE
75 pieces of very fine shadow camisole lace, from 15 to 18 inches wide, all new patterns—
25c value, at, yard ..... 19c
39c value, at, yard ..... 25c

BASEMENT



# Swimming Meet

Y. M. C. A. SATURDAY, 8 P. M.
Herrimack Valley Y. M. C. A.'s vs. Brookline Gym. Swimming Club
Admission, 25c; Reserved Seats, 35c
Gallery for Ladies and Escorts


CITY OF LOWELL
No. 101 Dealers March 19, 1914.
Notice is hereby given under Chapter 100 of the Revised Laws, that Daniel F. Sullivan, Michael F. Conroy, D. F. Sullivan & Co., have applied for a license to sell intoxicating liquors, of the Fourth Class as Dealers at No. 38 Whipple st., unnumbered door on passageway leading from Whipple st. and bulkhead on Whipple st., in one room on first floor and cellar.
By order of the License Commission,
JOHN J. MULLANEY, Chairman.

CITY OF LOWELL
No. 102 Dealers March 19, 1914.
Notice is hereby given under Chapter 100 of the Revised Laws, that Terance D. Leonard, Katherine A. Leonard, H. F. Duggan Co., have applied for a license to sell intoxicating liquors, of the Fourth Class as Dealers at No. 114-116 Concord st., and bulkhead in rear of said 114-116 Concord street, in two rooms on first floor and in cellar.
By order of the License Commission,
JOHN J. MULLANEY, Chairman.

CITY OF LOWELL
No. 103 C. V. March 19, 1914.
Notice is hereby given under Chapter 100 of the Revised Laws, that Frederick W. Barrows, William H. Barrows, F. W. Barrows & Co., have applied for a license to sell intoxicating liquors of the First Class as Common Victuallers at No. 1042 Central, 642-646 Gorham sts., and bulkhead in rear of 646 Gorham st., in four rooms on first floor; liquor to be kept, but not sold, in cellar.
By order of the License Commission,
JOHN J. MULLANEY, Chairman.

CITY OF LOWELL
No. 104 C. V. March 19, 1914.
Notice is hereby given under Chapter 100 of the Revised Laws, that Daniel F. Sullivan, Michael F. Conroy, D. F. Sullivan & Co., have applied for a license to sell intoxicating liquors, of the First Class as Common Victuallers at Nos. 2-4 Andrews st., and bulkhead on Andrews st., in two rooms on first floor; liquor to be kept, but not sold, in one room on first floor and in cellars.
By order of the License Commission,
JOHN J. MULLANEY, Chairman.

CITY OF LOWELL
No. 105 C. V. March 19, 1914.
Notice is hereby given under Chapter 100 of the Revised Laws, that Anthony Walsh, has applied for a license to sell intoxicating liquors, of the First Class as Common Victualler at No. 737 Lakeview ave., 5 Aiken ave., and bulkhead in rear of 737 Lakeview ave., in three rooms on first floor; liquor to be kept, but not sold, in cellar.
By order of the License Commission,
JOHN J. MULLANEY, Chairman.

CITY OF LOWELL
No. 106 Dealer March 19, 1914.
Notice is hereby given under Chapter 100 of the Revised Laws, that Peter H. Donohoe, Peter H. Donohoe & Co., has applied for a license to sell intoxicating liquors, of the Fourth Class as Dealer at No. 40 Church st. and 51-51½ Green street, in three rooms on first floor, two rooms on second floor, one room on third floor and basement.
By order of the License Commission,
JOHN J. MULLANEY, Chairman.

CITY OF LOWELL
No. 107 C. V. March 19, 1914.
Notice is hereby given under Chapter 100 of the Revised Laws, that Richard F. Murphy, Alena B. Murphy, R. F. Murphy & Co., have applied for a license to sell intoxicating liquors, of the First Class as Common Victuallers at Nos. 599-601 Broadway and bulkhead in rear of 599-601 Broadway, in two rooms on first floor; liquor to be kept, but not sold, in cellar.
By order of the License Commission,
JOHN J. MULLANEY, Chairman.

CITY OF LOWELL
No. 108 C. V. March 19, 1914.
Notice is hereby given under Chapter 100 of the Revised Laws, that Cornelius E. Dugan, has applied for a license to sell intoxicating liquors, of the First Class as Common Victualler at Nos. 12-14 Gorham st., 19 Appleton st., and bulkhead on Appleton st., in two rooms on first floor; liquor to be kept, but not sold, in cellars.
By order of the License Commission,
JOHN J. MULLANEY, Chairman.

CITY OF LOWELL
No. 109 Inn. March 19, 1914.
Notice is hereby given under Chapter 100 of the Revised Laws, that Walter B. Rothera has applied for a license to sell intoxicating liquors, of the First Class as Innholder at Nos. 304-310-312 Merrimack st., 133-135-139 Dutton st., one unnumbered door on Music Hall ave., and bulkhead on Dutton st., in all rooms of so-called New Merrimack Hotel and cellars.
By order of the License Commission,
JOHN J. MULLANEY, Chairman.

Daniel F. Sullivan, Michael F. Conroy, D. F. Sullivan & Co., have applied for a license to sell intoxicating liquors, of the Fourth Class as Dealers at No. 38 Whipple st., unnumbered door on passageway leading from Whipple st. and bulkhead on Whipple st., in one room on first floor and cellar.
By order of the License Commission,
JOHN J. MULLANEY, Chairman.

CITY OF LOWELL
No. 110 Club. March 19, 1914.
Notice is hereby given under Chapter 100 of the Revised Laws, that Central Club, by Joseph H. Hibbard, President, has applied for a license to sell intoxicating liquors, of the Special Class as Club at No. 97 Central st., in seven rooms on third floor.
By order of the License Commission,
JOHN J. MULLANEY, Chairman.

CITY OF LOWELL
No. 111 Dealers March 19, 1914.
Notice is hereby given under Chapter 100 of the Revised Laws, that John J. Gallagher, Lucy A. Gallagher, John J. Gallagher & Co., have applied for a license to sell intoxicating liquors, of the Fourth Class as Dealers at Nos. 401-403 Broadway and bulkhead on passageway leading from Broadway, in four rooms on first floor and in cellar.
By order of the License Commission,
JOHN J. MULLANEY, Chairman.

CITY OF LOWELL
No. 112 Inn. March 19, 1914.
Notice is hereby given under Chapter 100 of the Revised Laws, that Martin W. Halloran has applied for a license to sell intoxicating liquors, of the First Class as Innholder at Nos. 198-200-202-206 Central st., 3-5 Hurd st., bulkhead on Hurd st., and bulkhead on Depot ave., in all rooms of so-called Arlington Hotel and cellars.
By order of the License Commission,
JOHN J. MULLANEY, Chairman.

CITY OF LOWELL
No. 113 Dealers March 19, 1914.
Notice is hereby given under Chapter 100 of the Revised Laws, that William D. Morrissey, George W. F. Carey, Straight Whiskey Warehouse Co., have applied for a license to sell intoxicating liquors, of the Fourth Class as Dealers at Nos. 9-11 Middlesex st., 80 Moulton ave., and bulkhead on Moulton ave., in one room on first floor; in two rooms on second floor; in two rooms on third floor; in two rooms on fourth floor and in cellar.
By order of the License Commission,
JOHN J. MULLANEY, Chairman.

CITY OF LOWELL
No. 114 Dealers March 19, 1914.
Notice is hereby given under Chapter 100 of the Revised Laws, that Ovila Morin, Romeo Hubert, Ovila Morin & Co., have applied for a license to sell intoxicating liquors, of the Fourth Class as Dealers at Nos. 61-63 Salem st., and bulkhead on Salem st., in three rooms on first floor and in cellar.
By order of the License Commission,
JOHN J. MULLANEY, Chairman.

CITY OF LOWELL
No. 115 C. V. March 19, 1914.
Notice is hereby given under Chapter 100 of the Revised Laws, that Ovila Moran, Romeo Hubert, Ovila Morin & Co., have applied for a license to sell intoxicating liquors, of the First Class as Common Victuallers at Nos. 61-63 Salem st., and bulkhead on Salem st., in three rooms on first floor; liquor to be kept, but not sold, in cellar.
By order of the License Commission,
JOHN J. MULLANEY, Chairman.

CITY OF LOWELL
No. 116 Dealers March 19, 1914.
Notice is hereby given under Chapter 100 of the Revised Laws, that Charles L. Marren, Frank H. Marren, C. L. Marren & Co., have applied for a license to sell intoxicating liquors, of the Fourth Class as Dealers at No. 147 Gorham st., one unnumbered door on passageway leading from Gorham st., and bulkhead in rear of said 147 Gorham st., in four rooms on first floor and cellars.
By order of the License Commission,
JOHN J. MULLANEY, Chairman.

CITY OF LOWELL
No. 117 C. V. March 19, 1914.
Notice is hereby given under Chapter 100 of the Revised Laws, that Charles L. Marren, Frank H. Marren, C. L. Marren & Co., have applied for a license to sell intoxicating liquors, of the First Class as Common Victuallers at Nos. 143-143½ Gorham st., and bulkhead on passageway leading from Gorham st., in two rooms on first floor; liquor to be kept, but not sold, in one room on first floor and in cellar.
By order of the License Commission,
JOHN J. MULLANEY, Chairman.

CITY OF LOWELL
No. 118 Dealer March 19, 1914.
Notice is hereby given under Chapter 100 of the Revised Laws, that Thomas F. Duffy Company, by John J. Giblin, President, has applied for a license to sell intoxicating liquors, of the Fourth Class as Dealer at No. 31 Central st., 7-11 Middle st., one bulkhead on Middle st., and one unnumbered door on City ave., in three rooms on first floor and in cellar.
By order of the License Commission,
JOHN J. MULLANEY, Chairman.

# SIMULTANEOUS ATTACK

## Rebel Troops Advance on Torreon and Mazatlan and Desperate Battles Are Expected

JUAREZ, March 19.—A simultaneous attack by rebels on Torreon and Mazatlan was predicted in advices received today. It was said that while General Villa's army was moving against Torreon forces under General Alvara Obregon would assault Mazatlan. Obregon was reported to be moving 12,000 troops against the Pacific coast port.

This was said to be part of a general plan for an aggressive movement against all federal forces in northern Mexico.

The fall of Mazatlan, it was said, would mean virtual control of the west coast while the capture of Torreon would threaten the capital. If the rebels capture these two points both armies would, it is said, move against Guadalajara, which is the strategic key to the south.

According to the plans Guaymas would be ignored in hopes that the California gulf port might fall with the capture of Mazatlan.

It was said that the simultaneous movements against Torreon and Mazatlan had received the sanction of General Carranza, now marching overland in Chihuahua.

# FEDERAL LEAGUE

## Chicago and Brooklyn Clubs Clash Over Pitcher Seaton

WASHINGTON, March 19—The Chicago Federals will make an effort to secure the services of Pitcher Seaton who recently was awarded to the Brooklyn Federals, according to an announcement today by Charles Weeghman, president of the Chicago club.

Seaton has expressed a desire to play on the same team with Ad Brennan, the pitcher who was awarded to Manager Tinker's club. Weeghman said he would confer regarding the matter with George S. Ward, president of the Brooklyn club, who is in Chicago on a business trip. James A. Gilmore, president of the Federal league, announced today that the Chicago club will open its home season on April 25 with Kansas City.

# LOBBY INQUIRY

## Committee Confronted With Task of Solving Legal Problem

WASHINGTON, March 19.—Members of the senate lobby committee today found themselves confronted with the task of solving a legal problem affecting their authority. The committee's investigation into the alleged lobbying activities of Clarence W. De Knight, a Washington attorney, was halted yesterday when De Knight, on the advice of counsel refused to produce certain books and papers, asserting that the committee had no jurisdiction over matters not now pending before congress.

The attitude of De Knight was laid before the committee by Chairman Overman. Testimony showing that De Knight received $1000 from a shipbuilding company in payment for unsuccessful efforts to defeat legislation against the use of the Panama canal by railroad-owned ships was reviewed and it was said that more evidence concerning De Knight's relations with this company was considered highly important.

### FOR GOVERNOR OF N. H.

MANCHESTER, N. H., March 19.—Rosecrans W. Pillsbury of Londonderry announced his candidacy for the republican nomination for governor this afternoon. In a statement made here Mr. Pillsbury attacked the present democratic state administration as inefficient and declared it ought not to be continued in power.

Fred C. Church carried the insurance on the residence of Charles S. Varnum, Smith street, damaged by fire this morning.

# SERIOUS BLAZE

## Varnum House on Smith St. Saved by Quick Work of Firemen

A lively blaze broke out early this morning in a shed adjoining the home of Charles F. Varnum, 15 Smith street, and it is probable if the flames had not been discovered by some member of William E. Livingstone's family, neighbors of the Varnums, a serious disaster would have occurred.

One of the members of the Livingston family was awakened by the crackling of flames at about 2 o'clock this morning, and looking from the window saw flames issuing from the property of Mr. Varnum. The Varnum family was quickly awakened and notified of the danger, and while they hurried out of the house a telephone alarm was sent in to Engine Co. No. 2.

The firemen responded in haste and when they arrived on the scene the shed which separates the stable from the home was ablaze and the fire threatened to assume alarming proportions. The stable was soon ablaze, the fire fighters did effective work and prevented the flames from spreading either to the stable or house. The shed was badly burned, while the interior of the house was damaged by smoke.

# POPE CONGRATULATED

### "THIS IS A SALUTE FOR MY NAME DAY," SAID POPE WHEN AWAKENED BY TERRIFIC STORM

ROME, March 19.—"This is a salute for my name day," exclaimed Pope Pius when he was awakened early today by a terrific storm accompanied by vivid flashes of lightning and loud peals of thunder.

His Holiness shortly afterward celebrated mass in the presence of several invited guests, including his two sisters and a niece. After the mass, his sisters, who reside in Rome, and his niece, Countess Parolin, daughter of another sister, were received by the pope in his private apartments where they stayed to breakfast.

The audiences then began, and a fatiguing day's work for the pontiff ensued, although every function was cut to as brief a period as possible. He had already received the congratulations of the sacred college yesterday, but a few of the cardinals returned to renew them today. He received a delegation from the club of St. Peter, who presented him with a basket of fruit and flowers, the traditional gifts of this occasion.

All of the corps of guards celebrated the occasion in some way—either by illuminating their quarters or giving a display of fireworks. During the changing of the guard the bands played and the colors of the various companies were unfurled.

Hundreds of telegrams and addresses of congratulations were received at the Vatican from all parts of the world, many of them coming from the United States.

# PANAMA TOLLS

## Sen. Jones Again Urges President Wilson to Submit Information

WASHINGTON, March 19—Discussion of the Panama tolls controversy was renewed in the senate today when Senator Jones of Washington again urged the passage of his resolution asking President Wilson to submit to the senate the names of all foreign governments which have protested against the tolls exemption provision of the canal act together with copies of communications which have passed between them and the United States on the subject.

Senator Jones contended that it was imperative that the senate, before it undertook to act up President Wilson's request should be informed as to the interests of the foreign nations in the matter. He pointed out that the resolution only requested information which the president deemed advisable to give.

Interest in the controversy was added today by the return to the city of Senator O'Gorman. Although strongly opposed to the proposed repeal and prepared to fight it on the floor it is believed that Mr. O'Gorman will not seek to delay consideration of the Owen repeal bill by the inter-ocean canals commission of which he is chairman. Senator Owen and others had planned to confer with the New York senator to urge a meeting of the committee so that a report may be before the senate by the time the house acts upon the Sims bill with which the Owen measure virtually is identical. The Sims bill is expected to be called up in the house Saturday.

# KILLED BY TRAIN

## Woman Struck While Walking Along Railroad Tracks

ELLSWORTH, Me., March 19.—Miss Eva Chatloo, aged 53, was killed today by the morning passenger train from Bangor while walking along the Maine Central railroad tracks from Ellsworth Falls to Ellsworth. Deafness prevented her from hearing the train and a curve obstructed the view of the engineer. Her death followed within a week of that of her sister, who was the wife of Rev. A. L. Hudson of Quincy, Mass.

# VALUE OF BEARD

## Man Who Lost His in Struggle Brings Suit For $60,000

WASHINGTON, March 19.—What is the value of a beard? That is the novel question which the learned justices of the supreme court of the United States have been asked to determine. The case in point is that of E. A. O'Sullivan, aged 55, and a prominent Louisiana lawyer who placed a value of $60,000 on a growth of his beard. O'Sullivan, who formerly was district attorney, and state senator of New Orleans claims that he was forcibly deprived of his beard on the 1910 election day. On that day, he asserts, Paul Feilx, a justice of the peace in the parish of Jefferson, Louisiana, and William Stiles, a deputy sheriff conspired to prevent a number of citizens from voting. O'Sullivan claims he went to the polls to advise about the conduct of the election. He asserts that a number of men imported to the election place by Feilx, seized him and tied his arms to his side. Then, he claims Stiles seized his beard and with a pair of shears cut it off. O'Sullivan raised one of his hands which was cut by the scissors. In consequence of the ill-treatment and humiliation thus suffered, O'Sullivan brought suit in 1911 for $60,000 damages under the federal civil rights act. He waited until his assailants had been convicted of assault before suing for damages. Feilx and Stiles now claim that the suit for damages was barred by the one year Louisiana statute of limitations. The state courts so ruled but O'Sullivan has appealed to the supreme court.

# WELLESLEY OFFICIALS MAKE PLANS TO HOUSE "ROOMLESS" STUDENTS

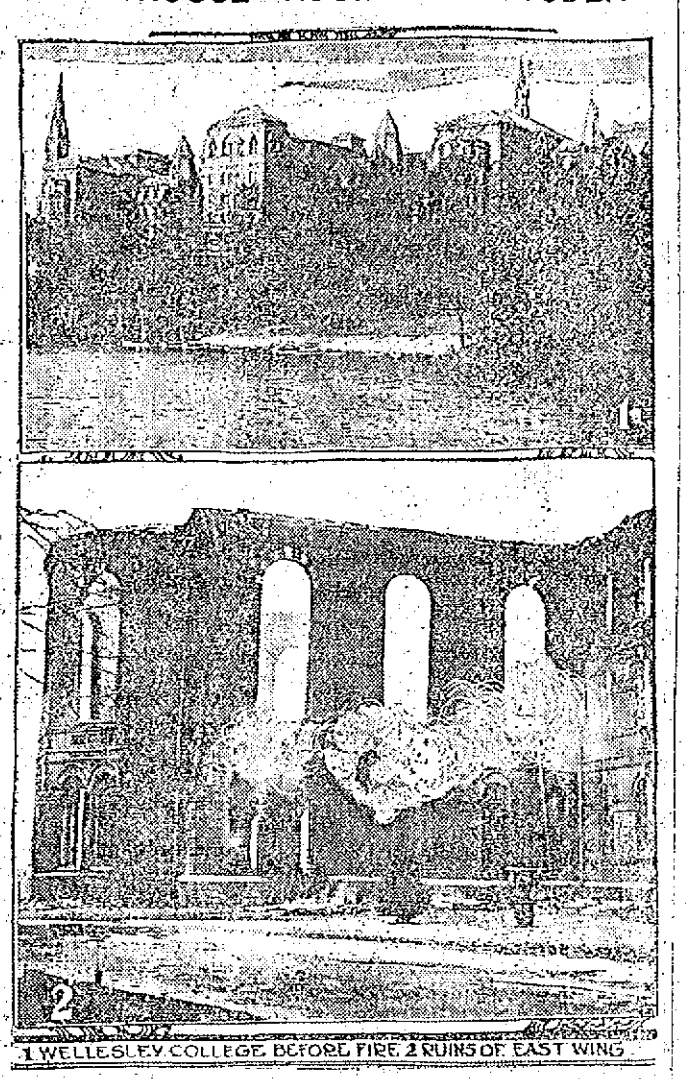

1 WELLESLEY COLLEGE BEFORE FIRE 2 RUINS OF EAST WING

BOSTON, March 19.—Administration officials of Wellesley college had completed tentative plans for re-establishing housing, study and executive quarters before noon yesterday, scarcely more than 24 hours after the fire that reduced College Hall, the largest and oldest building on the campus, to a mere shell of brick and ashes.

From President Ellen F. Pendleton down, they were ready last night to express confidence that things will be in shape to reopen for the final semester on April 7, until which date the students were all dismissed after the fire.

**Rooms for 200**

Furthermore, it was announced that provisions will be found without going off the college campus for the housing of the 200 or more girls who were made "roomless" by the fire, and for class rooms and administration offices.

The executive board of the trustees of the college met yesterday, but it was announced after the meeting that no plans were determined upon for rebuilding the burned hall or rearing other structures on the campus to permanently replace the lost accommodations.

Andrew Fiske, a member of the executive board, stated later that among the suggestions considered were whether it would be best to erect a new dormitory at once to house the 250 students and faculty members who lived at College Hall or whether it would be advisable to erect a temporary structure of some kind for administration, laboratory and class-room purposes. Nothing definite was decided upon, however, Mr. Fiske said.

Lewis K. Morse, treasurer of the trustees, said: "The problem of rebuilding after the loss of what was really the college centre is one which involves the whole policy of future development, and we must go slowly. The trustees will hold several meetings in the next few days and we hope soon to be able to announce some definite plan. Meanwhile, we shall be seriously handicapped in carrying on the college after it reopens April 7, but I believe we will be able to go through with it, all right."

# CONFESSED TO SHOOTING

## MAN WHO LOST RINGS WORTH $300 FIRED UPON MEN WHOM HE SUSPECTED OF THEFT

NEW YORK, March 19—When Isaac Swimmer, an engineer, woke up today in an East Side Turkish bath establishment he discovered that his two diamond rings, valued at more than $500, were missing. He accused Louis Baumgarten and Samuel Conner, who were sleeping next to him, of the theft. In the altercation that followed Baumgarten and Connor were fatally wounded by revolver shots.

Swimmer confessed that he had done the shooting and spoke bitterly of the loss of his rings.

"Once," he said, "I was held up for those rings, or rather the larger one, which is worth $250. Since then I've been carrying a gun."

## AMUSEMENT NOTES

### OPERA HOUSE

One of the most attractive programs that has been offered at the Opera House this season opened at this most popular playhouse yesterday. As a feature attraction the Warner production of "The War Dog" is a truly distinctive picture play in which a wonderfully trained Great Dane dog plays the leading role. It portrays the firing line of the late Balkan war and throughout its three parts it terms with that action and excitement that only comes from the noise of battle. Produced in Bulgaria, Italy and France, this war story is sure to arouse your enthusiasm. It portrays convincingly the life of the armies as they were in the recent conflict in these countries. If you have any love for pets, and particularly dogs, don't fail to see "Don," the Great Dane hero of this winning Warner feature.

### B. F. KEITH'S THEATRE

The best musical act in vaudeville is probably that given by Paul Dunbar's Nine White Hussars, who head the bill at the B. F. Keith theatre this week. Not only do they play with exceptional ability, but as singers they are surely to be rated high. The scenic and costume embellishments of the act are wonderfully rich and varied. "Eloping," a very funny comedy, played by Berrick, Hart & Co., is one of the side-splitting incidents of the show. The two men who portray an unruly horse are true comedians, and Mr. Berrick as the fat eloper whose automobile breaks down is always good to look upon. Nat Leipzig, the card manipulator, does some very remarkable stunts, and Bert Wheeler & Co., in "Fun on the Boulevard" have a lot of new nonsense to offer. Fred and Adele Astaire are very graceful dancers, and Allman and Nevins, in singing and comedy turn, are pleasing. The bill opens with Richard & Brandt, athletes and closes with the Pathe Weekly pictures. Good seats for all performances may be obtained at the box office in advance. Phone 28.

### MERRIMACK SQUARE THEATRE

The 1914 Musical Revue, headed by those popular Lowell favorites, Nance Shannon, Eddie Dowling, Bobby Jewett and Edna Wallace, will appear in another new offering starting this afternoon at the Merrimack Square theatre. They will be heard in new songs, new musical novelties and a laughable skit called "My Turn Next." The whole is said to be quite as pleasing as was the bill for the first three days of the week and that's saying a good deal. For on all sides one hears nothing but words of praise for the smashing good entertainment which was offered at that time and if the one which is to be given starting today is on a par with its predecessor then everyone will surely be satisfied. The usual mid-week change of photo-plays will also take place today, thereby making a complete new bill in both vaudeville and pictures. Next week Manager Carroll is arranging a big vaudeville and photo-play program, headed by Lowell's favorite, Walter Scott Weeks. Mr. Weeks it will be remembered, was the leading man with the Merrimack Square Theatre Players here for some 37 weeks and as this is his last appearance in Lowell prior to opening an extended engagement in Florida, his many friends will no doubt be on hand to give him a royal welcome.

### THE OWL THEATRE

"Fantomas," a French photo-play of much interest, was the special feature at the Owl yesterday, and the same performance will be shown again today. In this picture of the series the man in black disguises himself as a detective and joins the gang that is doing its utmost to track down Fantomas, but of course they fail. Five other good films are also on the program. "The Silent Messenger," in two acts, proved a big attraction, and the others stood the test of a critical photo-play audience. Friday and Saturday, "The Rogues of Paris," another great French picture, full of dramatic situations and baffling mysteries, will be shown.

### THE KASINO

The thrill of band music contributes to roller skating in its perfection at the Kasino. Absolutely round rollers, ball bearing skates, a spacious hall and a hard, smooth floor are other things that go to make the Kasino a desirable amusement resort. Afternoon and evening sessions Thursday, Friday and Saturday.


## Home Face Peeling Becomes Popular

No complexion treatment yet discovered seems to have become so generally and so immediately popular as the mercolized wax process. Evidently the reason is that this method actually gets rid of a bad complexion, which can hardly be said of any other. To temporarily hide or bleach the defective skin with cosmetics, cannot compare with the effect of literally removing the skin itself. Mercolized wax takes off the offending surface skin in flour-like particles, a little at a time, until there's none of it left. The new complexion thus produced exhibits a healthy glow and girlish beauty obtainable in no other way. This wax, which you can get at your druggist's, is applied at night in the same way you use cold cream, and washed off next morning.

Here is one thing that actually does remove wrinkles, remove them quickly, and at trifling cost: Powdered saxolite, 1 oz., dissolved in ½ pt. witch hazel. Use as a face bath.



CUT PRICES ON

**Leather Goods**

**DEVINE'S**

124 MERRIMACK STREET

Repairing, Etc. Telephone 2160



**Houghton & Dutton Co.**

"It pays to pay Cash"

NEW ENGLAND'S GREATEST CASH HOUSE

Beacon and Tremont Streets—BOSTON

## Announcing to the Women of this City

An Overstock Sale Of Imported **LINENS**

*Matchless Bargains*

An enormous purchase by our own buyer, who visited the great mills of Ireland and Scotland, purchasing direct, and holding goods for shipment, until the new tariff regulations placed the entire lot in our hands at the lowest possible cost. Now we are overstocked and

We will sell these Linens at much less than our regular low prices.

**Our 79c Table Damask**—All Linen, 68 inches wide, full bleached, and extra heavy. Various patterns. These goods are often sold at 89c and 98c. Our price, 59c per yard... **59c**

Napkins to match, 22-inch size, usually $2.50 per dozen. Our price... 1.79

**Our 79c Table Damask**—All linen cream damask, 70 inches wide, extra heavy quality, and several handsome patterns. A cloth that you will have difficulty in duplicating at less than 79c. Our price, 59c per yard... **59c**

**Our $1.10 Double Damask**—All linen, full 70 inches wide, and extra heavy. A very beautiful quality in a wide range of patterns. Our price, 86c per yard... **86c**

Napkins to match, 24-inch size, usually $3.50 per dozen. Our price... 2.79

**2.50 Pattern Table Cloths**—Size 68x72. Purchased by our own representative in Ireland, and we doubt very much if they can be duplicated anywhere in Boston at our price. Special for this sale at... **1.89**

Napkins to match, 22-inch size, usually $3.25 per dozen. Our price... 2.59

**$6.00 Hemstitched Sets**—Made in Germany. One cloth, size 60x78 inches, and one dozen hemstitched napkins to match. This set complete for... **3.98**

**$3.50 Pattern Cloths**—All linen, double damask, size 2x2½ yards, made for service and quality. Real Irish made, combining service and quality. Our price... **2.39**

STREET FLOOR


### SUNDAY SCHOOL

**Teachers of Sacred Heart Parish Entertained By Miss Kathleen McLean**

The Sunday school children of the Sacred Heart church are preparing for an entertainment to be given in the near future under the auspices of the Sunday school teachers.

The program will consist of an operetta by the older children, drills and action songs by both boys and girls of intermediate classes, while the smaller folks will participate in marches and dances.

The children are being directed by Miss Alice Walsh and Miss May Cowell, while Miss Susie Ryan, organist of the Sunday school choir, will be pianist.

Tuesday evening Miss Kathleen McLean entertained the Sunday school teachers at her home, 21 Agawam street, and a very enjoyable time was had. The dining room was prettily decorated in green and white, in honor of the day. A very fine musical entertainment was given, in which Misses Susie Ryan, Kathleen McLean, May Cowell, Eleanor Kivlan, Gertrude Ward and Miss Lucy Sharkey took part.

The next meeting of the Sunday school teachers will be with Miss Eleanor Kivlan on Moore street after Easter.

### FORM GOLF ASSOCIATION

CHICAGO, March 19.—Presidents of 25 golf clubs in and around Chicago last night formed the Chicago District Golf association, the object of which is to look after the welfare and uplift of the club caddies.

President Peabody, president of the Hinsdale Golf club, was elected president of the new association, and D. F. Kelley, president of the Exmoor Golf club, was elected vice president.

"The time is coming," said Mr. Kelley, "when all golf clubs in the country will have welfare committees, and it is the object of this association to further the interest of the caddies in every way possible."

### WIPE OUT DRUG TRAFFIC

CHICAGO, March 19.—An organized campaign to wipe out illicit traffic in habit-forming drugs was launched here today under the supervision of Frederick H. Robinson, president of the sociological fund of a New York medical journal. Mr. Robinson announced the campaign as being financed by Mrs. F. W. Vanderbilt, Mrs. O. P. Belmont and others who are conducting a similar campaign in New York.

Fred C. Church carried the insurance on the furniture and barber shop of William Tudajis, 65 East Merrimack street, damaged by fire early this morning.


## G. V. Electric Trucks for Textile Plants

ALL over New England and into parts of the middle southwest, the fame of G. V. Electric Trucks for textile trucking has spread.

G. V. Electrics are used by the mills of Lawrence, Lowell, Manchester, Claremont, Nashua, Biddeford, Fitchburg, Northampton, Waltham, Worcester, Hartford, Phillipsdale, Port Chester, Utica, Oneida, Buffalo, Fort Wayne (Ind.), Brooklyn, Philadelphia and several other cities. A great variety of operating conditions are encountered, and as wool, cotton, print, underwear and yarns are handled together with dye houses and bleacheries are served, the G. V. Electric will "make good" in your mill work.

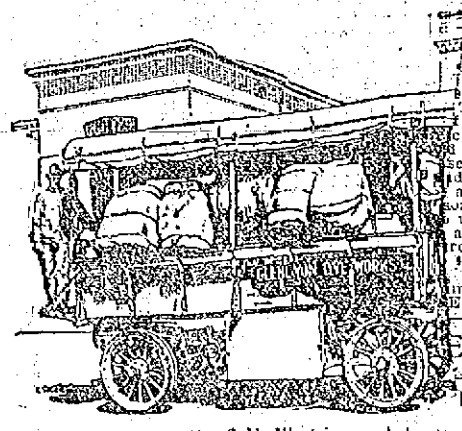

This 2-Ton G. V. Electric runs between Phillipsdale and Providence

Nearly 4000 G. V. Electrics are in service, many having been in service years old. These trucks serve 108 different lines of trade in 48 States and in 9 foreign countries. We mention these facts to give you confidence in our product and in us.

The Electric is particularly suited for work around inflammable material, and remember it is sanitary and odorless. The G. V. Electric leads in its field because it was the pioneer and has maintained its lead. Ask about our new improvements and send for catalogue 40.

**General Vehicle Company, Inc.**

General Office and Factory, LONG ISLAND CITY, NEW YORK

BOSTON OFFICE, *Exposition Building*

CAMBRIDGE, MASSACHUSETTS

DAY-BAKER, DISTRICT MANAGER



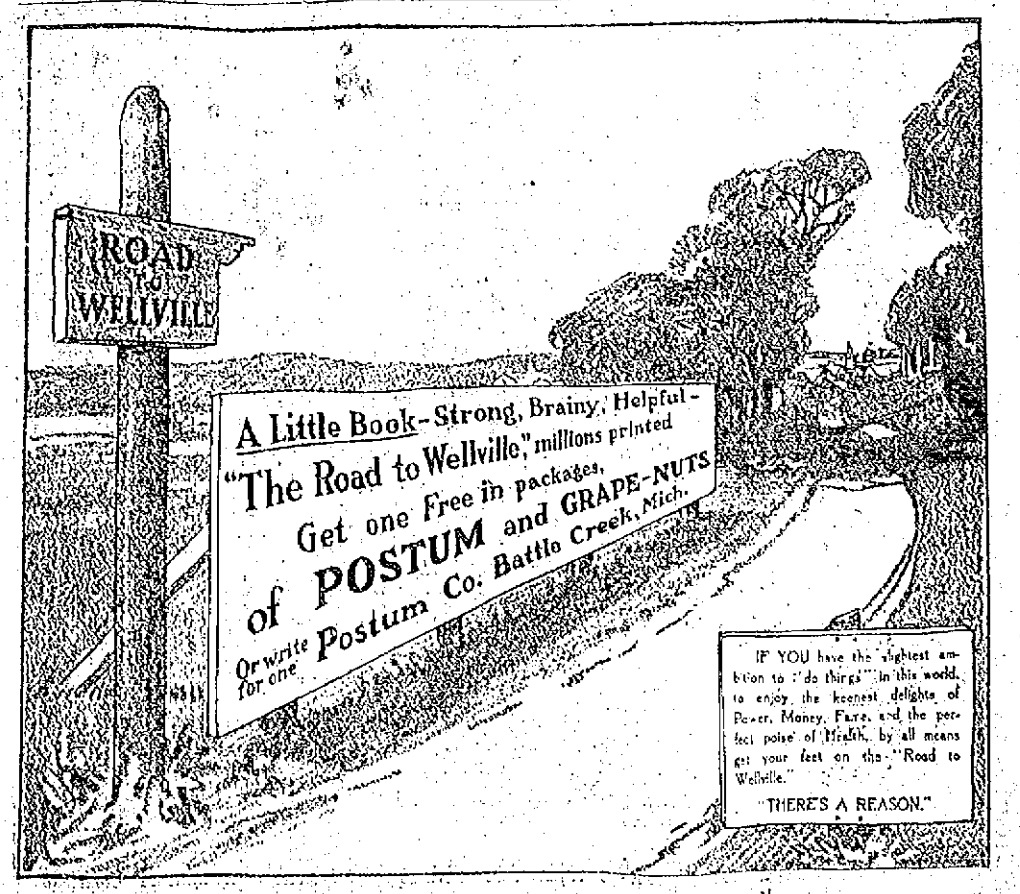

# 40 PERSONS HAD NARROW ESCAPE

## The Barking of Dog Aroused Milwaukee Hotel Keeper, Who Notifed Guests of Fire—All Fled in Night Attire

MILWAUKEE, Wis., March 19.—Guests of the Windsor hotel numbering nearly two score were compelled to flee for their lives early today when a fire which broke out in the plant of the Western Newspaper union in the south portion of the building burned out the four-story structure.

Charles Sandberg, lessee of the hotel, declared that every guest of the hotel got out safely. The property damage is $200,000.

The job department of the Evening Wisconsin, whose building is next to the hotel, was damaged by smoke and water and the basement containing the printing presses was flooded.

The Western newspaper Union's loss is estimated at $40,000 and that of the Milwaukee Printer and Roller Co., $20,000. The loss on the hotel building is $40,000.

The fire caused excitement among the hotel guests, who were soon scurrying for safety, clad in night attire.

The barking of a dog aroused Mr. Sandberg, the hotel keeper, and he and policemen went through the halls smashing in doors where the guests failed to answer knocks.

# NEWS OF THE LEGISLATURE

## Repeal of the "Bar and Bottle" Bill Favored—Bill to Regulate Marriage

BOSTON, March 19.—The senate amended and passed yesterday a most important insurance measure in the bill originally formulated by Senators McLane and Wells, providing that life and endowment insurance policies may contain an option to the company issuing it that it may defer granting any loan other than to pay premiums and defer payment of any surrender value for not less than 60 days nor more than six months from the date of application.

Action on dental dispensaries in cities was postponed to today. The bill to place teachers under the civil service was recom-...ted. ... bill for improving Lake Nippinnicket was substituted for an adverse committee report. Action on a motion to reconsider acceptance of an adverse report on the Election Warrant bill was postponed till Tuesday. Substitution was refused for an adverse report increasing the state police force. Action on changing the date of the license vote to the day of the state election was postponed till ...day.

**School Bill Held Up**

An unsuccessful attempt was made [in th]e house yesterday to substitute [for a]n adverse committee report the [bill to] compel children between 7 and [16 to a]ttend school unless they are ad[judged] mentally deficient or unfit. ... Warnock of Haverhill, the socialist, urg... platitution, as did Sawyer of Ware ... of Hopkinton. ... of Melrose, a progressive, ...osed substitution, was accused ... also a progressive, of "at... to murder a progressive bill ... humilarian measure." ... [Bro]ckton, a progressive, re... condemnation of the ... "who refuse to vote for ... measures." ... [Ne]wton, Halliwell of New..., Washburn of Worcester ... [ins]titution, which was re... 22, and the "leave to ... [repo]rt accepted. ... the bill to define the ... political parties" accord... [bro]ast for governor rather than for legislators, was placed on the end of the calendar.

Resolutions urging congress to facilitate the naturalization of aliens was refused substitution on a roll call, 100 to 89. The committee on education reported reference to the next general court on the petition of the Boston Central Labor union for additional appropriations for Boston public schools. The committee on cities reported a bill providing a licensing board for Chelsea.

**Bar and Bottle Bill.**

A bill calling for the repeal of the "Bar and Bottle" bill by referendum in each city and town is favored by eight of the committee on legal affairs, which with two dissenters has voted leave to withdraw on three bills relating to Sunday baseball. The eight in favor of the "bar and bottle" repeal are Senator Horgan, Representatives Doherty, Glynn, Conroy, Bacigalupo, Henry, Magison and MacManus. The committee will report a bill wiping out the act prohibiting a bar and bottle business on the same premises. In any city or town accepting the act it becomes operative in any year that a license vote is taken.

Representatives MacManus and Conroy are the dissenters on the report leave to withdraw on three bills favoring Sunday baseball. Senators Hilton, Nichols, Fisher and Horgan and Representatives Haines, Wilson, Magison, Tolman, Henry, Carr, Bacigalupo and Doherty in favor.

**To Regulate Marriage**

The committee on social welfare, in executive session, voted to report a bill as to marriage recommended by the state board of health and state board of insanity, declaring insane persons, idiots, imbeciles, feeble-minded persons or persons afflicted with certain communicable diseases, incapable of contracting marriage. There are provisions restricting legal questions as to the validity of such marriages on collateral issues and confining them to the lifetime of both parties, as well as safeguarding the legitimacy of children. It is understood that the bill will be amended before being reported.

The committee voted leave to withdraw on the Socialist bill to provide that the state furnish remunerative work for the unemployed, Representative Charles H. Morrill dissenting.

**Stable Fires**

The bill to secure better fire protection in stables in Massachusetts, presented to the legislature by the society for the Prevention of Cruelty to Animals, was reported favorably yesterday to the house by the committee on legal affairs.

The bill provides that watchmen will be kept in stables where more than six horses are housed, and provides for the construction of walls and exits in places where horses are stabled on the second and third floors.

In many of the stables that have been examined by agents of this society, only one exit was found to allow horses to leave the third floor stalls. The society has pointed to the many disastrous stable fires of the past year to substantiate its claim and contention that this bit of legislation is needed to protect horses.

...rrangements w...
Walter F. Blliz, Undertaker Geor...

BENSON—The ... Andrew Benson ... home at Billerica ... afternoon. The serv... by Rev. Lyman V... the First Congregational ... Centre. The ... Lane, Warren ... Bartlett and C. D. ... the family lot in ... where the committ... by Rev. Mr. Rutled... under the direct... Young & Blake.

ROYER—The f... Marion J. Royer t... home, 659 Chelmsford ... afternoon. The s... ducted by Rev. A... Calvary Baptist ... Bowen sang "The ... Christian's Goodn... were Messrs. H. L... Philson, J. Blanch... E. W. Royer. Th... and beautiful. B... family lot in Bellevue ... where the burial ... Rev. Mr. Dilts. Th... the direction of ... Blake.

SCLAFLIN—... Claflin took ... services wer... O'Donnell ... Adjuta... Army. ...


...ETBALL
...ATE HALL
...IGHT
LOWELL FIVE
Reserved Seats 35c



...ERY KIND OF OLD-STYLE RAZOR AND EVERY ...AKE OF SAFETY RAZOR BLADE

...er's Slyde-Stroke Stropper

...oves the razor up and down as the strop goes back and forth—...ouble action which gives a perfect "heel to toe" stroke and puts a keen, smooth edge on any razor better than the best barber can do it by hand. It can't get out of order or cut the strop.

Anybody can use it. It fits all razors, old-style or safety.

Price $2.50 at our store, or post-paid by mail.

HOWARD The Druggist 197 Central St. The Safety Razor Shop


# JAY GOULD WINS WORLD'S TITLE FROM GEORGE COVEY

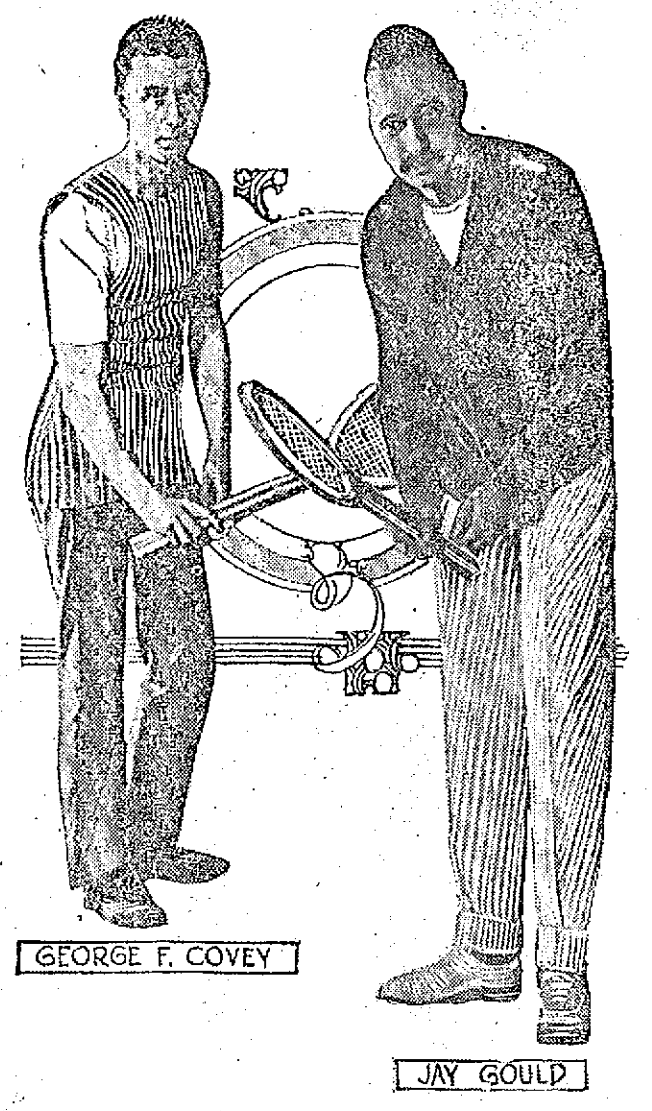

GEORGE F. COVEY

JAY GOULD

PHILADELPHIA, March 19.—Jay Gould, American and British amateur court tennis champion, won the open professional championship of the world here yesterday from George F. Covey of England, the professional title-holder. The American champion, in one of the finest exhibitions of the game ever seen here, carried off the title, 7 sets to 1.

Experts agreed that Gould proved himself to be the best court tennis player that has ever wielded a racquet in this country. His playing was all the more impressive because his strokes, his marvellous recovery and flashy kills were made with effectiveness and grace.

Covey played a much better game of tennis today than he did on Monday. He used much better judgment, timed his strokes better, covered the court more thoroughly and seemed more alive and on his toes, but he never had a chance of winning. He pulled the third set out of the fire by sheer desperation and by putting every ounce of energy into the effort, thus saving himself the igominy of being "whitewashed."

Both before and after this set Gould was always the master.

Covey had more than his share of hard luck. The ball seemed possessed of an evil spirit, and at critical moments it bounded so awkwardly that it was impossible for him to play it.

Covey will play a match in New York next week.

# LOWELL BOXER WON

### PHINNEY BOYLE GIVEN DECISION OVER JOE BOUDREAU AT MANCHESTER LAST NIGHT

MANCHESTER, N. H., March 19.—After ten fast rounds last night the fight between Charley Sheppard of New York and Larry Burns of Lawrence was declared a draw. Joe Morgan, the local boy, was given a popular decision over Gus Lenny of South Boston. Phinney Boyle of Lowell was given the verdict over Joe Boudreau of Medford, Mass.

### LOWELL AND SUBURBAN LEAGUE

Action in the matter of the proposed Lowell and Suburban Baseball league seems to move slowly. Meetings of team managers have been called on several occasions, but the responses were rather slow. Those who have the formation of such a league at heart, however, have not lost courage and are confident that, as the season advances, the project will be put through in fast time. Manager Wicke of the Y. M. C. A. is working to arouse the interest of amateur teams in and about Lowell and a meeting will be called at the Y. M. C. A. at some date in the near future. The managers of the Unions, C. M. A. C. and Buntings have already been seen by Mr. Wicke, who now wishes to get in touch with as many more managers as possible. Managers from teams in the small towns on the outskirts of Lowell are especially desired.

### FINAL TRACK MEET

Tomorrow evening at the high school annex the final meet of the 1914 track team will be held. The local athletes will tackle the Lynn English high team and an exciting meeting is expected.

The visitors come to this city with a creditable record and will give the local boys a good run for a victory. This will be the first time Lynn and Lowell have ever clashed in a dual track meet and a large number is expected to be present and witness the last meet of the successful season.

Among the features of the meet will be the potato race, which will be run off through the suggestion of the same by the Lynn authorities and, therefore, the hurdles will not be run off. An added attraction will be a special relay race between two teams, the "Millionaire Boys" and the "Fat Men." A good share of rare comedy will be furnished in these two events and together with the usual bill of fast and exciting events the meet should prove a banner one.

**WOMAN TENNIS CHAMPION**

NEW YORK, March 19.—Marie Wagner of New York retained her title as woman indoor tennis champion today by defeating Mrs. C. N. Beard of Chicago, former western champion, in the final round of the tournament. The scores were 6—1, 2—6, 6—2.

### Received Too Late for Classification

POCKETBOOK FOUND ON APPLETON st. Owner may have by calling at manager's office, N. E. T. & T. Co., and proving property.

GIRL WANTED FOR OFFICE work. Write L 2, Sun Office.

DEMONSTRATORS WANTED—Ladies or gentlemen, $1.50 per day; salary unlimited; a golden opportunity. Apply at once, Room 236 Bradley bldg., 175 Central st.

SITUATION WANTED BY FIREman with first-class license, will work as janitor or night watchman. Address H 63, Sun Office.

HORSE CLIPPING BY POWER, while you wait, $2.00; horses called for free. M. T. Seneca!, 822 Middlesex st. Telephone 2605.

COMMONWEALTH OF MASSACHUSETTS. Middlesex, ss. Probate Court.

To the heirs-at-law, next of kin and all other persons interested in the estate of Mary Elizabeth Bridget Hunt, late of Lowell, in said County, deceased.

Whereas, a certain instrument purporting to be the last will and testament of said deceased has been presented to said Court, for probate, by John Plunkett, who prays that letters testamentary may be issued to him, the executor therein named.

You are hereby cited to appear at a Probate Court, to be held at Lowell, in said County of Middlesex, on the twenty-first day of April, A. D. 1914, at nine o'clock in the forenoon, to show cause, if any you have, why the same should not be granted.

And said petitioner is hereby directed to give public notice thereof, by publishing this citation once in each week, for three successive weeks, in The Lowell Sun, a newspaper published in Lowell, the last publication to be one day, at least, before said Court, and by mailing, post-paid, or delivering a copy of this citation to all known persons interested in the estate, seven days at least before said Court.

Witness, Charles J. McIntire, Esquire, First Judge of said Court, this seventeenth day of March, in the year one thousand nine hundred and fourteen.

W. E. ROGERS, Register.

# PRESIDENT OF CUBS

### CHARLES H. THOMAS ELECTED TO SUCCEED MURPHY—TAFT TO RETAIN HIS STOCK FOR A YEAR

CHICAGO, March 19.—Charles H. Thomas yesterday was elected president of the Chicago National League Baseball club.

C. P. Taft, majority stockholder of the club, was present at the election and declared that he would retain his stock at least a year, during which time Thomas would remain president of the club. Thomas was secretary of the club during the Murphy regime.

Mr. Taft said that Thomas would take immediate charge of the club's affairs and reiterated that Murphy had sold out, thus indicating that Murphy's retirement would be actual.

Thomas declared he had no plans for the governing of the club and no ambition besides "bringing some more pennants to Chicago." He said he would retain Henry O'Day as manager.

**THOMAS TAKES UP DUTIES**

CHICAGO, March 19.—Charles H. Thomas, formerly secretary of the Chicago National League club, today took up the duties of president of the club. Thomas was appointed president of the Cubs yesterday after Charles P. Taft announced he would retain his controlling interest for at least a year. Charles Schmallsig, who was appointed club secretary, will maintain his headquarters in Cincinnati for a time, it was announced.

Mr. Taft returned to Cincinnati last night.

**Y. M. C. I. VS. LOWELL FIVE**

It will be cowbells and fishhorns again tonight at Associate hall when the Y. M. C. I. and Lowell Five meet in the second game of their series for a $200 side bet and the championship of the city. The lineups tonight will compose the same men as last week. For the Y. M. C. I., Cote, Grant, King, Clark, McPherson, Connors, McCarthy and Haggerty; for the Lowell Five, the Flynn brothers, Hansen, O'Brien, Dyer and Flory.

Between the periods of the big game the Crescents and Ponies will meet in what promises to be a red hot game, as both are fast teams, and great rivalry exists between the two clubs.

In a response to a number of calls for reserved seats it has been decided to reserve the front row in the gallery at 35 cents. These seats will go on sale at the box office at 7 o'clock.

**BOWLING GAMES**

The Brownies were defeated by the Follies on the Y. M. C. I. alleys last night. Team Two of the Royal Arcanum league won a slow contest from Team One on the Crescent alleys. The totals:

Follies—Higgins 237, McCaffrey 301, Shea 247, Dunham 277, Doyle 243, McGrath 265; totals 1560.

Brownies—McCartin 268, Gargan 237, Regan 252, Conroy 231, Berry 259, Concannon 273; totals 1520.

Team One—Heathcote 254, Hartley 259, Paradis 243, Penn 203; totals 959.

Team Two—Carll 245, Eldrelly 253, McElroy 273, Wright 267; totals 1038.

**BASKETBALL NOTES**

The game between Company K and the Centralvilles, scheduled for tonight at the Y. M. C. A., has been called off. The game booked between the Norwood club and the Y. M. C. A. Pirates has been postponed until next Tuesday night at the Y. M. C. A. gym.

The Lions were defeated at the Y. M. C. A. by a picked team of Employed Boys, 6 to 0, last night.

**REST ROOM FOR WOMEN**

NEW YORK, March 19.—The sinking fund commission on recommendation of Chamberlain Brewer decided yesterday to establish a restaurant and rest room for the 500 women employes of the new municipal building. The committee authorized the committee on allotment of the building to set aside at least 1000 square feet in the building for the purpose.


FREE A Big 25c L-V Dust Cloth Treated with LIQUID VENEER

This coupon entitles you to a 25c L-V Dust Cloth absolutely free with a purchase of a 50c bottle of Liquid Veneer provided this coupon is filled in with your name and address and is presented at our store, Friday, Mar. 20 ; otherwise, the coupon is void.

You will be delighted with one of these L-V Dust Cloths. Besides being treated with Liquid Veneer it's made from a new fabric called "Crepette," remarkable for the amount of dirt and dust it will pick up and carry away. It disinfects, dusts, cleans and polishes all in one operation.

Don't fail to get one of these L-V Dust Cloths, free, with a purchase of a 50c bottle of Liquid Veneer at our store on the date mentioned.

Name........................................

Address.............................Date..........

ADAMS HARDWARE
400-414 Middlesex Street


# CHESTER MARTEL WON

### TOOK FIRST PRIZE IN WEEKLY ROLL-OFF ON CRESCENT ALLEYS LAST NIGHT

A large number of contestants entered the weekly cash prize roll-off on the Crescent alleys, last night. C. Martel had things pretty much his own way, copping the first prize of $5 without any trouble, by piling up a total of 328. Arnold fitted snugly into second place with his pinfall of 294, winning $3, while the third prize of $2 and the fourth prize of $1 were divided between Kittredge and Lebrun, who were tied at 286. Houston's roll of 283 won for him fifth place and $1 in cash. The individual scores of the contestants were as follows:

| | 1 | 2 | 3 | T'ls |
|---|---|---|---|---|
| Buckley | 93 | 87 | 82 | 262 |
| Keough | 80 | 78 | 98 | 256 |
| Dwyer | 78 | 91 | 105 | 274 |
| Roy | 82 | 80 | 83 | 245 |
| Concannon | 83 | 94 | 99 | 276 |
| Jack Lane | 80 | 93 | 83 | 255 |
| Jewett | 84 | 103 | 95 | 282 |
| Brown | 77 | 83 | 77 | 237 |
| Quinn | 84 | 73 | 88 | 245 |
| Hubin | 97 | 75 | 88 | 260 |
| Warren | 84 | 83 | 76 | 243 |
| McDermott | 81 | 86 | 112 | 279 |
| McVey | 85 | 86 | 92 | 263 |
| Guild | 84 | 80 | 80 | 244 |
| C. Panton | 100 | 81 | 93 | 274 |
| Kirane | 76 | 88 | 79 | 243 |
| Dulligan | 84 | 98 | 81 | 266 |
| Christos | 86 | 89 | 86 | 261 |
| Halfkenney | 89 | 88 | 76 | 253 |
| Kittredge | 87 | 109 | 90 | 286 |
| Hosmer | 79 | 103 | 75 | 257 |
| McPherson | 73 | 89 | 86 | 248 |
| Ashworth | 80 | 75 | 83 | 238 |
| Goldwaite | 77 | 85 | 84 | 246 |
| Lebrun | 93 | 94 | 99 | 286 |
| Mahan | 91 | 92 | 95 | 278 |
| Hulmes | 92 | 83 | 80 | 255 |
| Panton | 83 | 89 | 87 | 259 |
| Bernardini | 84 | 83 | 78 | 255 |
| Whalen | 85 | 80 | 86 | 251 |
| Sharpe | 80 | 77 | 86 | 242 |
| Brennan | 93 | 81 | 90 | 273 |
| Dobson | 84 | 103 | 79 | 266 |
| Corbett | 80 | 75 | 80 | 235 |
| Perrin | 91 | 82 | 88 | 261 |
| Hall | 87 | 92 | 99 | 278 |
| Feyler | 91 | 93 | 86 | 270 |
| Cole | 102 | 85 | 84 | 271 |
| Hickey | 105 | 77 | 93 | 275 |
| Munn | 89 | 94 | 86 | 268 |
| Jodoin | 83 | 65 | 90 | 238 |
| Stuart | 88 | 86 | 74 | 248 |
| Dow | 100 | 83 | 86 | 269 |
| Proctor | 74 | 84 | 86 | 244 |
| Myrick | 86 | 85 | 86 | 257 |
| Houston | 91 | 85 | 107 | 283 |
| O'Dea | 79 | 76 | 78 | 233 |
| Arnold | 94 | 88 | 112 | 294 |
| G. Duprey | 96 | 81 | 76 | 253 |
| Burns | 88 | 87 | 87 | 262 |
| Campbell | 81 | 86 | 98 | 265 |
| Gallagher | 73 | 95 | 70 | 238 |
| P. Duprey | 82 | 87 | 73 | 242 |
| Hayes | 80 | 93 | 79 | 252 |
| Graham | 83 | 91 | 90 | 264 |
| McNeil | 79 | 81 | 100 | 260 |
| F. O'Brien | 87 | 85 | 105 | 277 |
| Lefleur | 89 | 87 | 80 | 256 |
| Murphy | 92 | 92 | 96 | 280 |
| P. Martel | 78 | 90 | 89 | 257 |
| Lussier | 91 | 79 | 79 | 249 |
| C. Martel | 105 | 121 | 102 | 328 |
| Ryan | 90 | 90 | 85 | 265 |
| Richardson | 87 | 91 | 104 | 282 |

If you want help at home or in your business, try The Sun "Want" column.

COMMONWEALTH OF MASSACHUSETTS. Middlesex, ss. Superior Court.

Petition for the Dissolution of Bowlaway Amusement Company.

Respectfully represents the Bowlaway Amusement Company, that it is a corporation duly organized in the City of Lowell, in this Commonwealth, under the general laws, for the purpose of setting up, maintaining, operating and conducting Bowling Alleys, Pool Table Rooms, as provided by law, Skating Rinks, Theatres and other places of amusement.

That its capital stock is fixed at $20,000, divided into shares of the par value of $100 each; that it is located in the City of Lowell in the Commonwealth of Massachusetts; that it has paid all its debts and has no liabilities; that it has no assets; that it has ceased to do business; that it desires to close its affairs; that at a special meeting of the stockholders duly called and held on Tuesday, the tenth day of February, 1914, at which all the capital stock was represented and voted, it was voted by all of the capital stock or shares to dissolve the corporation and to address a petition to your Honorable Court for that purpose, and to empower and direct the Board of Directors to do all acts needful to dissolve the corporation; a copy of said vote being hereto annexed.

Wherefore your petitioners pray that this Honorable Court appoint a time and place for a hearing to be had on this application, and direct such notice to be given as your Honorable Court shall see fit and decree the dissolution of Bowlaway Amusement Company.

And for such other and further relief as your Honorable Court may decree.

Bowlaway Amusement Company,
By its Board of Directors,
J. JOSEPH HENNESSY,
THOMAS F. HENNESSY,
SARAH J. HENNESSY.
Lowell, Mass., Feb. 10, 1914.

COPY OF STOCKHOLDERS' VOTE

Voted at a Special Meeting of the stockholders of the Bowlaway Amusement Company, duly called and held on Tuesday, the tenth day of February, 1914, the vote of a majority of all stock, and, in fact, of the entire capital stock of shares being present and voting thereon, and in favor thereof, that steps be taken according to law to dissolve the corporation, and to that end and purpose the Board of Directors be, and they are hereby, authorized and empowered to address a petition to the Superior Court, and to do all other acts necessary in the premises.

SARAH J. HENNESSY, Clerk.

COMMONWEALTH OF MASSACHUSETTS. Middlesex, ss. Superior Court. March 18, A. D. 1914.

Upon the petition aforesaid, it is ordered by the Court that the petitioner notify all persons interested to appear before our Justices of said Court, at Cambridge, in said County, on Tuesday, April 7, 1914, by causing an attested copy of said petition and of the order of the Court thereon, to be published in The Lowell Sun, a newspaper published in Lowell, in the County of Middlesex, once a week, three weeks successively, the last publication to be seven days at least before the said last mentioned day, that they may then and there show cause, if any they have, why the prayer in said petition set forth should not be granted.

WM. C. DILLINGHAM, Clerk.

A true copy of the petition and of the order of the Court thereon.

Attest,
WM. C. DILLINGHAM, Clerk.

COMMONWEALTH OF MASSACHUSETTS. Middlesex, ss. Superior Court.

Petition for the Dissolution of "The Valet," Incorporated.

Respectfully represents "The Valet," Incorporated, that it is a corporation duly organized in the City of Lowell, in this Commonwealth, under the general laws, for the purpose of carrying on the business of manufacturing and selling men's and women's clothing; shoe manufacturing and repairing, clothes cleaning, pressing and repairing, and all things necessary or incidental to or connected therewith.

That its capital stock is fixed at $10,000, divided into shares of the par value of $100 each; that it is located in the City of Lowell in the Commonwealth of Massachusetts; that it has paid all its debts and has no liabilities; that it has no assets; that it has ceased to do business; that it desires to close its affairs; that at a special meeting of the stockholders duly called and held on Tuesday, the tenth day of February, 1914, at which all the capital stock was represented and voted, it was voted by all of the capital stock of shares to dissolve the corporation and to address a petition to your Honorable Court for that purpose, and to empower and direct the Board of Directors to do all acts needful to dissolve the corporation; a copy of said vote being hereto annexed.

Wherefore your petitioners pray that this Honorable Court appoint a time and place for a hearing to be had on this application, and direct such notice to be given as your Honorable Court shall see fit and decree the dissolution of "The Valet," Incorporated.

And for such other and further relief as your Honorable Court may decree.

By its Board of Directors,
JOSEPH BALTER,
THOMAS F. HENNESSY,
SARAH J. HENNESSY.
Lowell, Mass., Feb. 10, 1914.

COPY OF STOCKHOLDERS' VOTE

Voted at a Special Meeting of the stockholders of "The Valet," Incorporated, duly called and held on Tuesday, the tenth day of February, 1914, the vote of a majority of all stock, and, in fact, of the entire capital stock of shares being present and voting thereon, and in favor thereof, that steps be taken according to law to dissolve the corporation, and to that end and purpose the Board of Directors be, and they are hereby, authorized and empowered to address a petition to the Superior Court, and to do all other acts necessary in the premises.

JOSEPH BALTER, Clerk.

COMMONWEALTH OF MASSACHUSETTS. Middlesex, ss. Superior Court. March 18, A. D. 1914.

Upon the petition aforesaid, it is ordered by the Court that the petitioner notify all persons interested to appear before our Justices of said Court, at Cambridge, in said County, on Tuesday, April 7, 1914, by causing an attested copy of said petition and of the order of the Court thereon, to be published in The Lowell Sun, a newspaper published in Lowell, in the County of Middlesex, once a week, three weeks successively, the last publication to be seven days at least before the said last mentioned day, that they may then and there show cause, if any they have, why the prayer in said petition set forth should not be granted.

WM. C. DILLINGHAM, Clerk.

A true copy of the petition and of the order of the Court thereon.

Attest,
WM. C. DILLINGHAM, Clerk.

"LOOSCARF" COLLARS

The Newest and Best Collars for Men
Highest Grade Material—All Popular Styles.

1-4 Sizes: Two for 25c

See Them Demonstrated Tomorrow in Window of

ALLAN FRAZER,
90 Middlesex Street.

Men of Lowell, be sure to see this new and better collar, and how it is possible with the "LOOSCARF" to adjust any kind of tie instantly and without the least tugging or pulling.

No other collar in the world possesses the feature of the "LOOSCARF"—the patented pocket which holds button away from tie. Not affected by wear or laundering.

A. G. POLLARD CO.
Also handle "LOOSCARF" Collars. All the latest styles.

SEARLE MAN'F'G CO., Troy, N. Y.

# THE SUN CLASSIFIED ADVERTISEMENTS

## TO LET

FURNISHED ROOMS TO LET, FOR light housekeeping. Hoffman House, 337 Central st.

COTTAGE OF 7 ROOMS TO LET; pantry, bath, hot water; 61 Clare st. Call at 15 Marginal st.

SMALL STORE TO LET CHEAP AT 948 Gorham st., near railroad bridge.

NICE 4 AND 5 ROOM TENEMENTS to let on North st.; rent very reasonable. Apply to Mr. Quinn at store, 34 North st.

ONE-HALF DOUBLE COTTAGE TO let, 20 Prospect st., near Davis sq.; handy to depot and electrics. Price $10. Apply 276 Westford st.

CONVENIENT, WELL ARRANGED tenements to let; seven rooms and bath, gas, hot and cold water, set tubs, furnace heat. Good neighborhood. On or close to electric line. $13 to $17 per month. Apply to E. T. Wilder, Traders National Bank.

6-ROOM COTTAGE TO LET; 4 Wood's court, off School st.; rent reasonable. Telephone 11-5, Billerica, or address S 87, Sun Office.

BAKER SHOP TO LET; RENT REASONABLE; good oven. Inquire Mrs. Clark, 469 Broadway.

FLAT OF FIVE ROOMS TO LET; pantry and bath, 142 Jewett st. Apply Griffiths, Florist, 31 Bridge st.

ROOM SUITABLE FOR BARBER shop or business office, to let; on second floor of the Harrington building, 52 Central st.

MY HOUSE AND STABLE AT 239 Wentworth avenue, to let. Chas. A. Eveleth, Lowell Jail.

Bright, Sears & Co.

WYMAN'S EXCHANGE

Bankers and Brokers

SECOND FLOOR

We Will Paper Your Rooms for $2.00 and Up

And furnish the wall paper. Dealer in wall paper at very lowest prices, also paperhanging, whitewashing and painting. Estimates given on large or small jobs. All work guaranteed.

MAX GOLDSTEIN

155 Chelmsford st. Tel. 2897

A. J. DEWEY

Painter, paperhanger. All work guaranteed.

195 LIBERTY ST. TEL. 3715

## LOST AND FOUND

SMALL GOLD SORORITY PIN WITH initials G. S. H., on the back, lost. Return to 158 Dartmouth st., or telephone 3531.

LADY'S BLUE STRAW HAT LOST on Feb. 18, near the Middlesex st. depot. Finder will receive reward by leaving at The Sun office.

STRAYED OR STOLEN—A HANDsome yellow Scotch collie dog, white neck and breast, has collar, but not his license number or name on; liberal reward for information will be given. A. P. Swanson, 945 Broadway.

## WANTED

FURNITURE WANTED; ROLL TOP desks, piano and antique furniture of all kinds. Inquire at A. S. Edwards', 531 Dutton st. Tel. 1976-W.

THE GOOD PEOPLE OF LOWELL wanted to buy 11th Hour Asbestos Stove Lining, 15 and 25 cent boxes, at all stove dealers.

Storage For Furniture

Separate room $1 per month for regular $2 two-horse load. Pianos 50c. The dryest and cleanest place for storage in Lowell. Telephone connection. O. F. Prentiss, 356 Bridge st.

W. A. LEW

Steam dyeing and cleaning of ladies' and gents' wearing apparel. 30 years in the business.

49 JOHN STREET

Lodging House

TO LET

—38 ROOMS—

Centrally Located

AT 312 MARKET ST.

Inquire at 310 Market St.

MONUMENTS AND MEMORIALS

of all descriptions in granite, marble and bronze. Our manufacturing plant has the most modern power equipment and every labor saving device.

GUMB BROS.

Cor. Gorham and Anderson sts. Near Edson Cemetery. Tel 1017

## FOR SALE

PRINTING PLANT FOR SALE; IN good running order, doing a profitable business; reason for selling, other interests. Address S 90, Sun Office.

ST. ANDREASBERG ROLLER CANaries and goldfinches for sale at 208 Middlesex st., top floor. Call evenings after six.

SCOTCH COLLIE DOG, 18 MOS. OLD, for sale; golden brown; will sell cheap if taken at once. Call 43 Agawam st.

COME AND SEE IT. AN UPRIGHT piano used but three months, for $95. This is your chance. W. F. Trumbell, 101 Westford st.

TABOR IS LEAVING TOWN. WILL sell at a bargain the whole stock and fixtures or any part thereof, at 129 Middle st.

SECOND-HAND WOODBURY PIANO —A fine instrument (one of our own makes) fully guaranteed to give satisfaction. Offered this week at a special bargain—$235. Cash or small monthly payments. M. Steinert & Sons Co., 120 Merrimack st.

SECOND-HAND CHICKERING UPright. In good condition and in a nice case, with out usual privilege of exchange for new piano. This week —only $160. Cash or small time payments. M. Steinert & Sons Co., 130 Merrimack st.

A PIANOLA (WORLD'S BEST PIANOplayer) taken in exchange for Pianola piano, which we will sell this week with some music rolls for only $60. Small weekly payments. M. Steinert & Sons Co., 130 Merrimack st.

HIGH GRADE PIANOS AND PLAYer pianos at lowest prices. C. Hounsell, 38 Elmwood ave. Tel. 3431-M.

50 CORDS GOOD ROTTED MANURE for sale. P. Cogger, Truckman. Tel. 2070.

40 CAN MILK ROUTE FOR SALE. Write D 100, Sun Office.

HATCHING EGGS FOR SALE; White Rock, 65c setting; R. I. Reds, 50c setting. Charles Dupras, 51 Clifton st., Wigginville.

GENUINE CARVED MOONSTONE for sale. Very few in existence; easily worth $200; sell for $50. Write D 30, Sun Office.

FOR SALE Hay and Wood

C. H. McEVOY, 430 Broadway

THE CENTRAL

Starting March 16th, we will call for and deliver shoe repair work anywhere in the business district. Prompt service and all work guaranteed.

Old B. & M. Depot. Tel. 876.

TOM WELCH

## HELP WANTED

FIRST CLASS PAPER HANGER wanted; steady work; good pay. Max Goldstein, 155 Chelmsford st.

EXPERIENCED GIRL WANTED FOR general housework; references required. Write L 100, Sun Office.

LEARN THE AUTO REPAIRING business, including road driving, tool making and lathe work; applications now open, day or evening. 14 Livingston st.

CANDY SALESMEN WANTED, EARN $100 monthly, and all traveling expenses to start. Experience unnecessary. Solicit orders from dealers in your locality and surrounding territory for our high-grade chocolates, bon-bons and all kinds of candies. Write quickly for full particulars and contract. Kaso Candy Co., New York, N. Y.

TABLE GIRL WANTED AT ONCE. 63 Brookings st. First street above Merrimack Square theatre.

RAILWAY MAIL CLERKS WANTed. Commence $75 month. Lowell examinations coming. Sample questions free. Franklin Institute, Dept. 188 L, Rochester, N. Y.

LADIES, SEWING AT HOME. MAterial furnished. No canvassing. Steady work. Stamped envelope for particulars. Calumet Supply Co., Dept. E 130, Milwaukee, Wis.

$100 WEEKLY PROFIT IN SPARE time at home. Mail order business; don't worry about capital. Boyd H. Brown, Dept. E., Omaha, Neb.

LADY OR GIRL WANTED, EACH town, good pay, spare time, copy names for advertisers, cash weekly. Stamp for particulars. American Adv. Bureau, Dept. F, Leightons Corners, N. H.

SALESMAN WANTED BY WELL known manufacturer to handle high grade specialty sold to manufacturers; exceptional opportunity for big caliber commission man with knowledge of factory systems and operations. Apply P. O. Box M, Chicopee Falls, Mass.

WANTED

Cap spinners, jack spoolers and drawing room help at once. Apply Brookside Worsted Mills, Brookside, Mass.

WANTED

50,000 Tobacco Tags

And Cigarette Coupons. 20 cents per 100. We give two Green Stamps for tags or coupons.

CARR'S POOL ROOM 98 Gorham st. Near Post Office. Tel.

BILLERICA

10,000 feet of land, five minutes walk to shops; best offer takes it. Address E 83, Sun Office.

## HELP WANTED

PROTESTANT GIRL WANTED, over twenty, to take care of young children; experience and references necessary. Tel. 631, Lawrence.

BOY WANTED FOR OFFICE WORK. Smart boy between 16 and 18 years of age, with high school education; must be neat appearing, quick to learn and well recommended as to character and integrity; good opening for the right boy. Apply in own handwriting, giving references. Address E 84, Sun Office.

MIDDLE AGED WOMAN WANTED to care for invalid and do light housework in a small family, no washing. Write D 98, Sun Office.

HONEST WOMEN WANTED in each town to demonstrate well-known article; $15 a week to start or 30 cents an hour for spare time; experience unnecessary. McLean, Black & Co., 23 N. Beverly st., Boston, Mass.

BOY

I have a permanent position for a bright, energetic boy. The right boy can make from 50c to $2.00 or more a week, without interfering with his other duties. Apply to

MAX L. KATZE

9 Hurd Street Lowell, Mass.

THE SUN IS ON SALE IN THE NORTH STATION BOSTON

If you want help at home or in your business, try The Sun "Want" column.

## SPECIAL NOTICES

PAINTING, PAPERHANGING AND whitewashing, of all kinds. W. H. Harvey, 113 So. Walker st. Phone 2346-W.

LAWLESS NOONEN'S HAIR STAIN, brown, black, 25c, 50c. Dows', Lowell Pharmacy, Noonan's, Storey's, Steaven's.

LADY TEACHER WISHES TO GIVE private instruction in any branch of English language; special attention to mathematics, penmanship and bookkeeping. Apply Teacher, 99 Westford st. Tel. 2384.

MRS. DIONNE, DRESSMAKER, HAS removed from 6 Dodge st. to 21 Dodge street.

J. R. COLLETT, 491 MIDDLESEX ST. Watch, clock and jewelry repairer. The business is being carried on at 531 Middlesex st., six doors above, on account of fire. English watches a specialty.

NOTICE—I REPRESENT ONE OF the largest and most reliable houses in Boston. Take orders for 6000 articles. Guaranteed aluminum ware, watches, jewelry, silverware, hosiery, food flavors, etc. If I miss you, send postal, will call. At home from 11 until 2 p. m. N. W. Wood, 441 Lawrence st.

CERTIFIED TEACHER WILL GIVE lessons in all branches of the English language, and arithmetic. Private instruction to backward pupils and persons of deficient education. Miss K. E. Cavanaugh, 129 Llewellyn st.

CARD READING—PAST, PRESENT and future; 10c and 25c. Madam Cory, 379 Bridge st. cor. Third st., room 1.

11TH HOUR ASBESTOS STOVE lining, for lining or repairing linings of ranges, furnaces and stoves, for sale at all stove dealers. 15 and 25 cent boxes.

LOUIS FOX, DEALER IN SECOND hand furniture of all kinds bought, sold and exchanged. 188 Middlesex st.

CASH PAID FOR SECOND HAND furniture of all kinds, large or small lots. P. F. Muldoon, 506 Central st.

STOVE REPAIRS, LININGS, GRATES, centers and other parts for all stoves and ranges carried in stock; work done at lowest prices. Bring name and size of stove, or telephone 4170. Quinn Furniture Co., 160 Middlesex st.

PIANOS AND ORGANS TUNED AND repaired. Tuning $1. J. Kershaw, 190 Cumberland road. Tel. 641-J.

LIMBURG CO., CHIMNEY EXPERTS —Chimneys swept and repaired. Residence 1128 Bridge st. Tel. 945-W.

THE SUN IN BOSTON—THE SUN IS on sale every day at both news stands of the Union station in Boston. Don't forget this when taking your train for Lowell.

## MONEY TO LOAN

THE TIME IS NEAR

When you will need money for those spring outfits which all of us purchase at this season of the year.

Hundreds of the industrious working people are now taking advantage of our methods. Are you one of them? If not, why not? We are making new friends every day and holding the confidence of our customers as they can testify.

How Our Customers are Benefited

We enable you to pay cash for your goods, thereby saving your discount and making a profit for yourselves. Others are doing this, why not you?

If you will call we will gladly explain and advise you. Courteous treatment extended to all.

MERRIMACK LOAN CO.

Room 3, 81 Merrimack st., 17 John st. Hours: 8 a. m. to 6 p. m. Monday and Saturday until 9 p. m. Tel. Con. License No. 61.

READY CASH

SUPPLIED TO ALL BORROWERS ON PLAIN NOTE AT LOWEST POSSIBLE RATES

$ 5—Full Charge.....75c

$10—Full Charge.....$1.50

Monthly or Weekly Payments at Legal Rates of Interest

Equitable Loan Co.

Offices 202 Hildreth Building

45 MERRIMACK ST.

License 144

Open 8.30 a. m. to 8.30 p. m. Sat. 8.30 a. m. to 9.30 p. m. Tel 1888

## LEGAL NOTICES

By virtue of the power of sale contained in a certain mortgage deed given to Frank L. Woldman to the City Institution for Savings, dated February 13, 1912, and recorded with Middlesex North District Deeds, Book 452, Page 1, for breach of the condition of said mortgage deed and for the purpose of foreclosing the same, will be sold at public auction on the premises hereinafter described on Tuesday, the seventh day of April, 1914, at four p. m., all and singular the premises conveyed by said mortgage deed and therein described as follows: "A certain lot of land situated on the southerly side of Pawtucket street and the westerly side of Wannalancit street in said Lowell, and bounded and described as follows, to wit: Beginning on the westerly side of Wannalancit street at the corner of Pawtucket street, aforesaid; thence running southerly on said Wannalancit street one hundred feet; thence turning and running westerly on a line parallel with the southerly side of said Pawtucket street one hundred and one feet, more or less, to land supposed to belong to the Proprietors of the Locks and Canals on Merrimack River; thence Northerly on said last named land one hundred feet to said Pawtucket street; thence easterly on said Pawtucket street one hundred and one feet to said Wannalancit street at the point of beginning. Together with the right of way over a strip of land twelve feet wide adjoining the parcel above described on the southerly side thereof to be used for all purposes for which passageways are commonly used.

Being a portion of the premises to me conveyed by Joseph Green by deed dated November 8, 1911 and recorded with Middlesex North District Deeds in Book 476, Page 277."

Said premises will be sold subject to all unpaid taxes, assessments and tax sales, if any there are.

Terms: $500 cash to be paid by the purchaser at the time and place of sale; other terms at sale.

City Institution for Savings, mortgagee and present owner of said mortgage.

By FRANK W. HURD, Treasurer. Lowell, Mass., March 11, 1914.

COMMONWEALTH OF MASSACHUSETTS. State House, Boston, March 17, 1914. The Committee on State House and Libraries will give a hearing to parties interested in H. 293, for freight elevator in State House; H. 931, for better ventilation of House, etc.; H. 1012, for quarters in annex for Supreme Court; H. 1013, to amend act for addition to State House; Senate bill, 255, as to an executive mansion for Governor; H. 1101, part of report of Attorney-General (P. D. 12) on State House quarters for Supreme Court, at room 240, State House, on Thursday, March 19th, at eleven o'clock a. m. Edward N. Dahlborg, Chairman. Frederic W. Burke, Clerk of the Committee.

## REAL ESTATE FOR SALE

7-ROOM COTTAGE FOR SALE; 5000 feet land, hen house and stable; in Pawtucketville. Inquire 67 Third ave.

HOUSE OF 7 ROOMS AND BATH, store and barn, for sale. About 5000 ft. of land, corner lot, number 774 Broadway. Tel. 3156, or inquire of D. J. MacDougal, 89 Dover st.

NEAR DAVIS SQ.—DOUBLE COTtage for sale; 5 rooms to each tenement, in good repair, plenty land for garden; good investment or home property; owner could live in one tenement and rent the other for $130 a year. $400 will secure this property; balance can remain on mortgage for several years; price reasonable; no commission for real estate agents. Address S 85, Sun Office.

R. J. Harvey

CATERER

Weddings, Banquets, etc. Buffet Lunches a Specialty

15 YEARS' EXPERIENCE

Let me send you an estimate. Costs you nothing. Send a card or telephone and I will call. Dishes, tables and chairs to let.

TEL. 4378. 572 GORHAM ST.

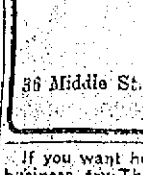

PROF. EHRLICH'S "606"

SALVARSAN

Administered in the veins at Dr. Temple's Lowell office. NO LOSS OF TIME from business. NO PAIN. Lues, malaria, locomotor ataxia and various forms of skin diseases arising from blood poison.

This solves the problem of the centuries and rids the world of the WORST SCOURGE that the human race has known. RESULTS IMMEDIATE. Wasserman blood tests made. Also treats cancers, tumors, all acute and chronic blood and nervous diseases of men and women, hydrocele, varicocele, stricture, prostatic diseases, piles, fistula, fissures, ulcers and rectal diseases WITHOUT THE USE OF THE KNIFE. Diseases of the eye, ear, nose, throat, skin, stomach, liver, kidneys, bladder, bowels and rectum, epilepsy and all nervous diseases.

Terms always made to suit the convenience of anyone applying for treatment, and very reasonable charges. Do not treat elsewhere until you have investigated methods and terms. Lowell office, 97 Central street, Mansur block. Hours, Wed., 2 to 4 and 7 to 8. Sundays, 10 to 12.

Consultation, Examination, Advice, FREE

Notice to Employees

Farrell Brothers, ten and fifteen cent box lunch put up for office and factory employes; also milk, cream and buttermilk delivered to employes, at noon time, anywhere. Tel. 161, or send postal, 20 Jackson street.

CARROLL BROS.

Plumbers, Steam Fitters and Sheet Metal Workers

36 Middle St. Telephone 165

If you want help at home or in your business, try The Sun "Want" column.

# MORE EXAMINATIONS

TO BE HELD BY UNITED STATES AND MASSACHUSETTS CIVIL SERVICE COMMISSION

The Massachusetts civil service commission announces the following examinations:

April 8—District police, for the position of building inspectors in the building inspection department of the district police. Applicants must be not less than 25 years nor over 50, and not less than five feet, seven inches in height, in bare feet, and must weigh not less than 135 pounds without clothing.

April 9—Bookkeeper, to fill positions in this line of service as they may occur. The examination will be for both men and women.

April 15—Stenographer (female). A competitive examination for the position of stenographer who is capable of acting as interpreter of the Italian language will be held on April 15. The position, which is open to women only, is in the service of the Industrial Accident board. The salary is $50 a month. There is one vacancy.

The United States civil service commission announces the following examinations:

April 8—Medical interne, to fill vacancies in the government hospital for the insane, Washington, D. C., salary $75 per month. Dentist (male), to fill vacancies in the Indian service at large, salary $1500 per annum. Laboratory apprentice (male), to fill three vacancies in the bureau of standards, department of commerce, salary $480 per annum. Assistant explosive engineer (male), to fill a vacancy in the bureau of mines at Pittsburg, Pa., salary $1620 to $2100 per annum. Assistant drainage engineer (male), to fill vacancies in the office of experiment stations, department of agriculture at salaries ranging from $1000 to $1500 per annum.

April 8-9—Assistant engineer in forest products (male), to fill vacancies in the forest service for duty at Madison, Wis., and elsewhere at salaries ranging from $900 to $1200 per annum. Surveyor-draftsman (male), to fill six vacancies in the position of surveyor-draftsman and nine vacancies in the position of surveyor in the forest service, department of agriculture, at salaries ranging from $1200 to $1500 per annum.

April 15-16—Laboratory assistant (male), to fill vacancies as they may occur in the bureau of standards, department of commerce, Washington, D. C., at salaries ranging from $900 to $1200 per annum.

April 22—Deputy shipping commissioner (male), to fill vacancies as they may occur in the position of clerk in the office of the U. S. shipping commissioners at $900 per annum.

April 23-23—Surveyor (male), to fill ten vacancies in the general land office at salaries ranging between $100 and $150 per month.

April 24-25—Inspector of safety appliances and inspector of hours of service (male), to fill vacancies in the interstate commerce commission, salaries $1800 per annum.

# MOTHER! IF CHILD'S TONGUE IS COATED

If Cross, Feverish, Constipated, Give "California Syrup of Figs."

A laxative today saves a sick child tomorrow. Children simply will not take the time from play to empty their bowels, which become clogged up with waste, liver gets sluggish; stomach sour.

Look at the tongue, mother! If coated, or your child is listless, cross, feverish, breath bad, restless, doesn't eat heartily, full of cold or has sore throat or any other children's ailment, give a teaspoonful of "California Syrup of Figs," then don't worry, because it is perfectly harmless, and in a few hours all this constipation poison, sour bile and fermenting waste will gently move out of the bowels, and you have a well, playful child again. A thorough "inside cleansing" is oftimes all that is necessary. It should be the first treatment given in any sickness.

Beware of counterfeit fig syrups. Ask your druggist for a 50-cent bottle of "California Syrup of Figs," which has full directions for babies, children of all ages and for grown-ups plainly printed on the bottle. Look carefully and see that it is made by the California Fig Syrup company." Don't be fooled!

# NEW ENGLAND MOTH PEST

CERTAIN WORK BEFORE APRIL 1ST IMPORTANT—A FAVORABLE OUTLOOK FOR STOPPING GYPSY

WASHINGTON, March 5.—The depredations of the gipsy and the brown-tail moths on the fruit and shade trees of New England have not been so serious during the past season as in previous years. Diseases and introduced parasites have attacked the caterpillars of these moths and have caused at least a temporary check on two most dangerous pests. However, certain new territory has been infested and the department of agriculture still considers it of vital importance that aggressive measures be continued to control these dangerous insects. It is, therefore, now issuing Farmers Bulletin No. 561, entitled "The Gipsy Moth and the Brown-Tail Moth. With Suggestions for Their Control."

The gipsy moth is capable of causing enormous injury to tree growers. In the area in New England which has suffered most, thousands of trees are dead as a result of being deprived of their leaves by this pest. Apple and oak trees have been injured most; pines have also suffered severely. It spreads rapidly and in Europe where it has been longer in evidence, it has become seriously injurious to many sections. The damage it causes is ordinarily not so severe as is that resulting from gipsy-moth infestation because the brown-tail does not have so wide a range of food plants and, because the bulk of this feeding is done early in the season so that the trees have an opportunity to recover before midsummer. In the territory where both insects exist the caterpillars of the gipsy moth supplement the work which is done by those of the brown-tail moth and the injury is therefore greatly increased.

### How to Destroy Egg Clusters

One of the best methods of controlling the gipsy moth is to treat the egg clusters of the insect, between August 1st and April 1st, with creosote. A small amount of lamp black is added to discolor the treated eggs, and it is sold in the gipsy moth infested district under the name of 'gipsy moth creosote.' It is applied with a brush and penetrates the cluster rapidly destroying the eggs. Creosote may be obtained in small quantities from nearly all the large hardware or seed stores in the infested district, where it usually sells for about 35 cents a gallon. If secured in larger quantities a much lower price can be obtained.

### Cut and Burn Winter Webs

The brown-tail moth can be controlled by cutting off its winter webs and burning them before the caterpillars begin to emerge in April. These webs should be destroyed by fire, for if they are simply cut from the tree and left on the ground the caterpillars will emerge and no benefit will result from the work which has been done.

In orchard practice it is sometimes inadvisable to cut the winter webs, for where an infestation is bad it is likely to leave a poorly shaped tree. Spraying in the spring is not a satisfactory remedy unless the infestation is very light, because the caterpillars, when they occur in large numbers, do not allow the tree to put out sufficient foliage to hold the spray material. The most effective method is to spray the trees before the middle of August, using from 6 to 10 pounds of arsenate of lead to 100 gallons of water. Before spraying operations of this sort are attempted care should be taken to determine whether the trees are well infested with egg masses of the brown-tail moth, for if the infestation is very slight it will be more satisfactory to cut and destroy the webs.

### Burlap Bands

Burlap bands, if not attached to the tree too early in the season, are an effective method of control for the gipsy moth. If attached too early, however, before the brown-tail caterpillars have made their cocoons, the bands afford an excellent place for the cocoons. These caterpillars are poisonous and severe poisoning has resulted to workmen because the caterpillars accumulate under the burlap bands attached too early in the season.

The use of burlap bands is also expensive. However, if they are attached to the trees after June 15, they prove an effective method of control. The caterpillars seek shelter during hot sunny days and will, therefore, crawl beneath the band where they may be crushed each day. Ordinarily a strip of burlap about eight inches wide is placed loosely around the tree trunk and a piece of twine passed around the center and tied to hold it in place. After this is done the top part of the burlap is folded down so that a double shelter is made beneath. The department of agriculture's new bulletin gives an illustration which shows the effectiveness of this method, when used at the proper time.

### Early Spraying Sometimes Useful

Early spraying in orchards will be found useful if only a few egg clusters are present. The most effective spray for the gipsy moth is arsenate of lead paste applied to the foliage at the rate of 10 pounds to 100 gallons of water.

It is necessary that the treatment be thorough and the application even, if best results are to be secured. For small operations the ordinary orchard sprayer may be used with one or more lines of hose equipped with nozzles of the Vermorel or Bordeaux type. In case large shade trees on valuable park or woodland are to be treated, however, the use of a high-power sprayer is more economical. The new bulletin describes satisfactory types of sprayers.

In case the infestation is more serious, a second spraying early in June will be found very satisfactory. In case where the infestation is severe, the egg clusters should be treated now before spring with creosote mixture and this treatment should be followed by thorough spraying in the spring. Thoroughness is a prime essential if prompt results are to be secured.

The new bulletin also recommends the use of the tangle foot band, which may be applied to the tree trunks after the bark has been scraped so that the sticky material can be applied evenly. This method of treatment is described in detail in the bulletin. It also advises that in badly infested orchards the creosote mixture and the spray be followed up by the tanglefoot band.

Orchard infestations can be managed by following up these methods, and it will not require much additional expense or a great deal of extra work to protect the trees. In making this statement it is assumed that the orchard is being cared for by up-to-date methods in order to protect it from other injurious insects and diseases, and it is improbable that these results can be brought about in neglected orchards or where the owners do not practice the best horticultural methods in handling their growing trees.

The proper method of handling the gipsy moth in any town, city or park or on private estates, should be based on the infestation as determined by some one who is familiar with gipsy-moth work, if the best results are to be secured at a minimum expense. Much energy and money may be wasted in applying remedies unless their application is based on a thorough knowledge of existing conditions. An owner of an infested estate should have an examination made by some qualified person who can give reliable recommendations as to treatment.

### State Carries on Work

Each of the New England states and New York are carrying on work for the control of these insects. The organization varies as between the states, owing to differences in local conditions, but the same general methods of work are employed. Particular information concerning local conditions may be obtained by communicating with the state officials in charge. Their addresses are as follows:

Maj. E. E. Philbrook, Portland, Me.

Prof. W. C. O'Kane, Durham, New Hampshire.

Mr. E. S. Brigham, St. Albans, Vt.

Prof. F. W. Rane, 1 Beacon street, Boston, Mass.

Prof. A. E. Stene, Kingston, R. I.

Dr. W. E. Britton, New Haven, Conn.

Mr. George G. Atwood, Albany, N. Y.

EXCUSE ME

**TRAINS TO AND FROM BOSTON**

Southern Div.

| To Boston Lve. | To Boston Arr. | From Boston Lve. | From Boston Arr. |
|---|---|---|---|
| 5.45 | 6.50 | 2.55 | 3.57 |
| 6.25 | 7.26 | 6.00 | 6.58 |
| 6.47 | 7.30 | 7.14 | 8.21 |
| b6.40 | 7.53 | 7.50 | 8.35 |
| 6.57 | 8.00 | n8.21 | 9.23 |
| 7.21 | 8.05 | 9.00 | 9.39 |
| 7.56 | 8.37 | 9.30 | 10.05 |
| s7.23 | 8.49 | 11.05 | 11.43 |
| 8.56 | 9.37 | 12.30 | 1.09 |
| z9.12 | 10.24 | 1.00 | 1.59 |
| 9.48 | 10.30 | 2.00 | 3.00 |
| 10.00 | 11.10 | 3.00 | 3.39 |
| 10.08 | 11.40 | b3.44 | 5.02 |
| 11.35 | 12.15 | 4.00 | 4.38 |
| 12.15 | 1.05 | s4.14 | 5.32 |
| 1.45 | 2.25 | 5.00 | 5.35 |
| 2.50 | 3.25 | b5.21 | 6.26 |
| 3.50 | 4.40 | 5.37 | 6.33 |
| 4.20 | 5.24 | b5.41 | 7.10 |
| 5.31 | 6.28 | 6.14 | 7.23 |
| b6.12 | 7.17 | 8.00 | 8.38 |
| 6.42 | 7.25 | 8.30 | 9.08 |
| 7.41 | 8.25 | 10.30 | 11.38 |
| 9.55 | 10.40 | 11.40 | 12.38 |

Portland Div.

| To Boston Lve. | To Boston Arr. | From Boston Lve. | From Boston Arr. |
|---|---|---|---|
| 6.45 | 7.56 | s5.40 | 6.06 |
| 8.05 | 9.07 | 9.14 | 10.29 |
| 9.35 | 10.51 | 10.50 | 11.51 |
| 10.55 | 12.07 | 11.50 | 12.55 |
| 12.02 | 1.13 | 2.14 | 3.20 |
| z1.27 | 2.33 | 3.30 | 4.40 |
| 3.40 | 4.40 | 5.14 | 6.11 |
| 5.15 | 6.28 | 6.03 | 7.05 |
| 7.25 | 8.37 | 7.00 | 8.15 |
| 9.58 | 11.18 | 9.53 | 11.09 |

Sunday Trains
Portland Division

| | | | |
|---|---|---|---|
| 8.20 | 9.25 | 8.00 | 9.18 |
| 12.10 | 1.16 | 12.00 | 1.06 |
| 3.50 | 5.06 | 3.30 | 4.46 |
| 5.45 | 7.00 | 5.20 | 6.58 |
| 8.55 | 10.04 | 8.45 | 9.49 |

Sunday Trains
Southern Division

| | | | |
|---|---|---|---|
| 6.47 | 7.30 | 8.45 | 9.47 |
| 7.21 | 8.06 | 9.30 | 10.08 |
| 8.08 | 9.04 | 11.05 | 11.43 |
| 8.48 | 9.49 | 1.00 | 1.52 |
| 9.06 | 9.55 | 5.30 | 6.24 |
| 10.20 | 11.17 | 8.00 | 8.38 |
| 2.42 | 3.25 | 8.30 | 9.08 |
| 5.10 | 6.00 | 9.20 | 10.25 |
| 6.19 | 7.30 | 10.14 | 10.55 |
| 7.41 | 8.25 | 10.29 | 11.35 |
| 9.55 | 10.40 | | |

References

b Via Bedford.
s Via Salem Jct.
z Via Wilmington Junction
n will not run on Holidays.


There is only one kind of baking powder for the careful housewife to use—the kind that is made from pure Grape Cream of Tartar. The choice of the best home-bakers.

**Cleveland's SUPERIOR BAKING POWDER**

Made from a *Superior* grade of pure Grape Cream of Tartar.

*Makes Light, Flaky* PURITY STRENGTH PERFECTION *Biscuits, Cake and Pastry*


# LOSS IS $250,000

## Four Buildings Destroyed by Fire at Sydney, Ohio

SYDNEY, O., March 19—Four buildings in the business section of the city were destroyed early today by fire with a loss estimated at $250,000. The buildings were occupied by two dry-goods stores, a department store, a clothing store and a number of smaller shops.

# MACKEREL TRUST

## Formed in Sweden—Better Prices Promised Fishermen

NEW YORK, March 19.—Fish dealers in this city are concerned over advices they have received from Norway and Sweden that a mackerel trust is in process of formation there.

The two largest firms exporting this fish, which finds a heavy market in this country have agreed to merge into one corporation and have made an offer to the combined fishermen to handle the entire output on a commission basis. Better prices are promised the fishermen, but the latter have not yet agreed to the terms

# 96,000 OUT OF WORK

IN NEW YORK, ACCORDING TO REPORTS JUST SUBMITTED TO MAYOR MITCHEL

NEW YORK, March 19.—Reports just submitted to Mayor Mitchel by police captains in every precinct of New York city showing that there are 96,000 persons out of work are in direct contradiction to the statements of Representative James R. Mann, made during a debate in Washington, that the number of unemployed was 300,000. Mr. Mann's figures, he explained, were based on reports from charitable organizations.

The canvass was made at the request of the federal bureau of labor and required two weeks. While the number found to be out of employment is far less than the estimates made by many authorities, it includes what are known as seasonal workers. Among these are the outdoor building trades, of which it is estimated there are 40,000 out of work in New York city every winter.

The report also includes the transient trades, such as sailors, circus and theatrical employes and others employed in similar vocations of which there is a great number of unemployed at practically any time of the year.

## The Home Beauty Parlor
*by Betty Dean*

Dolly: I made my faded "stringy" hair take on its natural color again and become soft, fluffy and brilliant by shampooing with canthrox, a teaspoonful of which I dissolve in a cup hot water. It gently, yet thoroughly, dissolved dust, dirt and excess oil and when I rinsed it out, left the scalp healthy and pliant. Since my first trial I have used nothing but this.

Iphigenia: Yes, you can be sure of hair beauty if you give it proper care. Rid your head of itching dandruff by use of this economical home-made tonic, which will make your scalp so healthy that the hair naturally grows long and heavy. Get an ounce of quinzoin at your druggist's, dissolve it in one half pint of alcohol, add one half pint cold water and rub into hair roots daily.

Antoinette: Instead of making over your gowns because you have outgrown them, why not try this harmless flesh reducer? Get four ounces of parnotis from your druggist. Dissolve it in one and one-half pints hot water. Take a tablespoonful before each meal and you will see a gradual decrease in weight without loss of strength or sagging skin. It is simple, harmless and effective. Requires no dieting or exercise.

Miss O.: The "face cream without grease" which you ask about is easily prepared at home by this recipe: Get from your druggist one ounce of almozoin; dissolve it in one half pint cold water. Add two teaspoonfuls glycerine, stir well and let stand over night. Apply it frequently, and prevent wrinkles and all skin-flabbiness. It is cleansing, soothing and healing and there is nothing better to relieve enlarged pores, muddiness and all roughness or redness of skin.

Christine: For your sallow, pimply skin, which indicates a liver upset, you should make up and use the old-time kardene blood, kidney and liver tonic. This is prepared by pouring one ounce kardene into one half pint alcohol (do not use whisky) and then adding one half cupful sugar and hot water to make a quart. Take a tablespoonful before meals and your skin will soon be clear and beautiful. The kardene tonic is good for most bodily pains and aches, because it eliminates from the system the poisons causing them, and its timely use frequently prevents serious sickness.

Celia: You say "I am a slave to my powder rag." Why not try this fine liquid beautifier? It is lasting in effect and economical, besides being fine to whiten and tone the skin and rid it of sallowness or blemishes. Get 4 ounces of spurmax, add two teaspoonfuls glycerine and one half pint hot water or witch hazel. This makes a big quantity and is far better than the ordinary face powders. It will be very becoming and will seem like a part of your skin.

Millicent: Don't be frightened into buying eye glasses before you really need them. It is better to strengthen the eyes than to aid their weakness. For some years I have used this simple home-made tonic which has both beautified and strengthened mine. Dissolve an ounce of crystos in one half pint of water. Two drops daily, or several times daily, will give relief to tired or aching eyes and soon make them clear and sparkling.

Betty Dean's Beauty Book, $5. (Adv.)


**TALKS ON TEETH**

BY DR. GAGNON

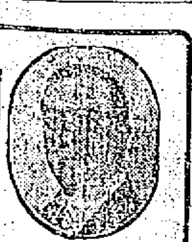

The Advantages of the Porcelain Methods Over Plates

The average dentist prefers to use a plate of false teeth because it takes mechanical ingenuity. He has professional pride in making a good set of teeth. Does he ever stop to think of the misery he will cause that person who has to wear it? And as a rule it is wholly unnecessary, because for the purpose of making the set the dentist often removes as many as a dozen teeth, which could just as well be permanently saved. But they do not know how to do it, there is the trouble.

The above, as I have said, are the principal practices of dentistry for which I have made improvements of a very decided nature.

With the use of my Porcelain Method I am able to replace without pain, missing teeth where there are two or more teeth left in either jaw to work from by placing the teeth on the alveolar ridge and gums and without cutting or boring into the jaws or performing anything in the nature of a surgical operation.

My method is in no sense implantation, the main object being to distribute the strain of mastication upon the alveolar ridge and the remaining teeth instead of wholly upon the pier teeth as is the case in ordinary bridge work.

I have two centrally located offices with a corps of expert operators, call in and let me examine your teeth—there is no charge—and I'll tell you just what I can do for you.

**Dr. A. J. GAGNON**

And Associates — Porcelain Specialists

169 Merrimack Street, Next to Five Cent Savings Bank and 466 Merrimack Street, Opposite Tilden Street


## LOCAL NEWS

Best printing; Tobin's, Asso. bldg.

Famous Lyceum Orch. Tel. 1785.

If your teeth trouble you, see Dr. Gagnon, 466 Merrimack street.

J. F. Donohoe, Donovan bldg., real estate and insurance. Telephone.

Mr. J. Freeman, the clothier of 211 Merrimack street, is in New York on a business trip.

There will be a cake sale tomorrow at Gilbride's for the benefit of the Ladies' Aid society of St. Patrick's parish.

Mr. Norman McMillan, for several years engineer of the pumping station at Billerica, has accepted a position with a large concern in Bedford, Mass.

Dr. John C. Bowker of Lawrence gave a very interesting illustrated lecture on "Mexico" at the People's club in Runels building last night. The attendance was very large and the speaker was listened to with great interest.

Master Walter Flynn of 45 Ross avenue was agreeably surprised on the occasion of the 8th anniversary of his birth, when he was presented a violin and other valuable gifts at a reception which was tendered him at his home. The presentation was made by Master Paul Kelly and a pleasant evening followed.

## SOCIAL AND FRATERNAL

The annual election of officers of the Lowell lodge, Loyal Order of Moose, took place at the regular meeting held last evening in Odd Fellows hall on Middlesex street. There was a large attendance and considerable important business was transacted. Brother McCallum, chairman of the ball committee, made a report in which he stated that it was planned to make the event the largest of its kind ever held.

A committee was appointed to conduct the initiatory exercises, which will be a grand event. The grand officers have been invited to attend, the Boston lodge degree team will be present, and an entertainment by local talent under the direction of Pianist Nobles will be given.

The following officers were elected: Dictator, Edward Turnbull; vice dictator, John E. MacCallum; chaplain, John F. Handley; treasurer, John M. Hogan; inside guard, William Riley; outside guard, John F. Tansey; trustee for three years, James W. McKenna; trustee for two years, Edward St. Ledger; trustee for one year, Jesse D. Crook; lodge physician, H. B. Plunkett; pianist, C. K. Nobles; representative to the grand lodge, Past Dictator George D. Crowell.

**Court City of Lowell**

The following were elected delegates to attend the grand court convention at the regular meeting of Court City of Lowell held last evening: Chief Ranger Joseph McIntire and Recording Secretary George E. McKenna, with Treasurer Thomas E. O'Day and Brother Edward Burns as alternates.

Amalgamation was talked over and it was voted to invite Court Middlesex to attend the next meeting. It was voted to hold a smoke talk at this meeting, which it is hoped all members will attend.

**Royal Arcanum**

A union meeting and class initiation of the Royal Arcanum lodges of Lowell and suburbs will be held in Lincoln hall tonight. All members are invited and the committee promises a well enjoyed evening. Besides the presence of the grand regent, E. J. Byron of Boston, the Emerys, entertainers and funny ones, will give their act after the business meeting as a special attraction.

### HIGH SCHOOL PRINCIPAL

Addressed Mothers' Department of Women's Federation at First Congregational Church Yesterday

The mothers' department of the Women's Federation of the First Congregational church held a meeting in the church vestry yesterday afternoon.

The meeting was in charge of the superintendent, Mrs. Otis Butler, and the devotional exercises were led by Mrs. John Osgood. After the business session had closed, a pleasing solo was given by Mrs. Ellis, with Master Geo. Faulker as the accompanist.

Mrs. Butler then introduced Principal Irish of the Lowell high school, as the speaker of the afternoon. Mr. Irish outlined the work accomplished by the high school and pointed out what should be done with the additional space so badly needed.

During the social hour which followed the talk, Mr. Irish answered many questions and discussed many problems with the mothers. The hostesses of the afternoon were Mrs. F. H. Dubois Mrs. W. E. Morse, Mrs. H. B. Hanson and Mrs. C. A. Goggin.

The Fifth Street Baptist church has just passed its fortieth birthday and the occasion was celebrated by a social and banquet, followed by a roll call and the annual business meeting of the church.

Officers for the ensuing year were elected as follows:

Clerk, I. Burnette Sweatt; treasurer, Le Roy L. Fuller; Bible school superintendent, Roscoe B. Thomas; assistant superintendent, Albert Shaw; Bible school secretary, Gertrude Merrill; ushers, Kenneth D. Slipp, Grant Jasper, Albert Shaw and Walter Waring; standing committee, in addition to members ex-officio, Willard Ryan, Ben Ingham, Robert Hollingsworth and Hiram C. Gordon.

# PRAISE FOR JAY GOULD

DUKE OF MANCHESTER SAYS AMERICAN IS MOST EXTRAORDINARY PLAYER

PHILADELPHIA, March 19.—"The most wonderful court tennis match I have ever seen, and I have seen many, was that played yesterday. Perfect was the form Mr. Gould displayed against Covey," was the tribute paid by the Duke of Manchester last night after Gould had wrested the world's open championship from the English professional.

"It is now by dearest wish that I can match my professional 'punch.' Fairs, from whom Covey won his title against Mr. Gould for the world's championship he now holds," added the Duke. "Of course Covey had the first chance to challenge Mr. Gould, but it is my hope to be able to get Covey to consent to a match with Fairs within the next six months, then if Fairs wins, as I am sure he would, Mr. Gould, I believe, would be willing to give Fairs a chance at his title.

"Mr. Gould is a most extraordinary player. His game against Covey was phenomenal."

# LOWELL WOMAN KILLED

IN ELEVATOR ACCIDENT IN NEW YORK—WIFE OF FORMER LOWELL PASTOR

Word came to this city last night to the effect that Mrs. Mary H. Smith, widow of Rev. Cornelius B. Smith, D. D., a former rector of St. John's church, this city, was killed in an elevator accident in New York yesterday. Deceased was 73 years of age.

Mrs Smith had gone visiting friends in an uptown apartment house and was about to leave the elevator on the seventh floor, when the car started to descend. The operator, convinced that something was out of order, jumped to the landing. Mrs. Smith tried to follow him, but fell prostrate across the sill of the elevator entrance and was crushed to death by the roof of the descending car.

## MATRIMONIAL

A pretty marriage took place yesterday when Mr. James Parker Long of Naples, N. Y., and Miss Frances Rogers Chadwick, daughter of Mr. and Mrs. Austin K. Chadwick, were married, the ceremony being performed at the home of the bride's parents, 141 Nesmith street, by Rev. Charles T. Billings, assisted by Dr. S. P. Long, father of the bridegroom. Miss Hazel Chadwick and Miss Harriet Bartlett, the latter of Cambridge, served as bridesmaids, while the best man was a brother of the bride, Oliver Moulton Chadwick. At the close of the ceremony a reception was held.

### OLD FOLKS' CONCERT

The Kirk Street church was the scene last night of an excellent entertainment by "Ye Old Folks' choir" and Concert company. The organization consists of a quartet and a reader. The first part of the program contained miscellaneous concert numbers. The second part of the program was an old folks' concert in costume and with action. The concert was given under the auspices of the Kappa Delta Girls of the church and they served as ushers for the evening.


**Lowell Opera House**
The Home of the Warner Features
TODAY, 1.30 to 5—6.30 to 10
Direct From Wallack's Theatre, New York City
**"The War Dog"**
A Fascinating Story of the Balkan War in Three Great Parts
FIVE—OTHER FEATURES—FIVE
Borjes' Concert Orchestra
Bernard Horan in the Latest Song Successes
Biggest and Best Picture Show in New England
5c Children—Admission—Adults 10c

**B. F. KEITH'S**
Lowell's Leading Theatre
ALL THIS WEEK
Don't Fail to See This Great Show
Headed By
**NINE WHITE HUSSARS**
Something New and Original
1000 Matinee Seats 10c

Don't Forget the
**Concert**
**NEXT SATURDAY**
March 21, 1914
Jackson Street.........2 and 7
John Street...........3 and 8
Paige Street...........4 and 9
Buy a pink and help the playgrounds of our city. Come down town and bring your pocketbook with you.
HENRY F. CARR,
Park Commissioner

**Merrimack Sq. Theatre**
"The 1914 Musical Review"
Starting Today Complete New Program,
With new songs, dances, musical novelties and the screamingly funny comedy,
"MY TURN NEXT"
Next Week
WALTER SCOTT WEEKS

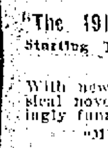
GET WISE IF IT'S AT THE
**OWL**
IT WILL BE GOOD
"FANTOMAS"
In Four Big Acts, and Five Other Features.
Coming, "The Rogues of Paris." Four parts.
Admission 5c Reserved Seats 10c

**THE KASINO**
**Roller Skating**
Last Three Days of the Week
Afternoon and Evening

**Public Market**
JOHN STREET
Headquarters for Fresh-killed Native-dressed Chickens and Fowls
SPECIAL FOR FRIDAY AND SATURDAY
Native dressed fatted fowl; large native dressed roasting chickens; fancy Vermont turkeys, large or small; Rhode Island ducks and geese; broilers, squab and pigeons.
SPECIAL PRICES
Fresh Western Fowl, per lb. 18c
Heavy Sirloin Steak, per lb. 25c
Good Round Steak, per lb., 18c, 20c, 25c
Choice Corn-fed Chicago Dressed Roast Beef from 12½c Up
Leg Loin of Yearling......12½c
Mutton for Stew......8c and 10c
Spring Lamb, best quality, large quantities always on hand.
Reed's Sugar Cured Hams and Bacon always on hand.
Call and see for yourself, the quality of our goods, and notice our prices.
Telephones 2627 and 2628.
Free and Prompt Delivery
JOHN STREET PUBLIC MARKET

**Rheumatism**
Acute, Chronic, Muscular, Articular, Sciatica, Lumbago, Neuritis, Arthritis, Deformans, Gout can be CURED. Satisfaction guaranteed or money refunded.
DR. TEMPLE, 97 Central Street, Lowell, Mass.
Wed., 2-4 and 7-8. Sunday 10-12 A. M. Call, Write or Phone 873.

**CRESCENT RINK**
HURD STREET
Friday, March 20th, 1914
Two Mile Scratch Race
Miss McGowan vs. Harry Hanson
Three Mile Scratch Race
Ernest Bradley vs. Joe Shea
Admission to Gallery ......10 Cents
Skaters Free

LAST OF THE SEASON!
**TRACK MEET**
LOWELL HIGH VS. LYNN ENGLISH HIGH
FRIDAY EVENING AT 7.30

**Cake Sale**
By Young Ladies of St. Patrick's Parish, Tomorrow, at Gilbride's Department Store.

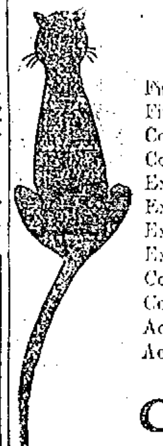
—DURABLE—
**DOOR MATS**
Fine Brush Mat, 15x21..............51c
Fine Brush Mat, 16x27..............65c
Common Brush Mat, 16x27..............70c
Common Brush Mat, 18x30..............90c
Extra Coir Mat, 18x30..............$1.80
Extra Coir Mat, 20x33..............$2.20
Extra Brush Mat, 18x30..............$1.68
Extra Brush Mat, 20x33..............$2.05
Cocoa Braid Mat, 16x27..............89c
Cocoa Braid Mat, 18x30..............$1.09
Acme Steel Mat, 17x24..............$1.07
Acme Steel Mat, 20x30..............$1.50
Free City Motor Delivery
**C. B. Coburn Co.**
63 MARKET STREET
Come to the demonstration of Crepe Paper. Our demonstrator is showing Easter Novelties now.
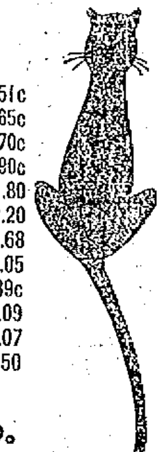

**Charles Clapp** has returned from Northern Iowa with 28 young, sound horses weighing from 1100 to 1650 pounds. For sale at 51 Cushing Street.

Lowell, Thursday, March 19, 1914
**A. G. POLLARD CO.**
THE STORE FOR THRIFTY PEOPLE
CAKE SALE TODAY BY THE LADIES OF THE LUTHERAN CHURCH
Our Annual Sale of
**Fine Silk Poplins**
**BEGINS TODAY**
**10,000 Yards**
Remnants of this most popular of the season's Silk Fabrics offered at about 1-3 of the regular prices.
$1.25 and $1.50 Qualities, only.............. 59c a Yard
$2.50 and $3.00 Qualities, only.............. $1.09 a Yard
This big lot includes all the newest finishes and the most attractive colorings—carefully matched and put up in lengths for Jackets, Dresses, Skirts and Waists.
ON SALE TODAY—See Merrimack Street Window
Palmer Street — Right Aisle

THE WEATHER

Fair and colder tonight; Friday cloudy, probably snow by night.

# THE LOWELL SUN

7 O'CLOCK

ESTABLISHED 1878 | LOWELL MASS. THURSDAY MARCH 19 1914 | PRICE ONE CENT

# Admired Merrimack River

## THOSE ROAD ROLLERS ARE EASILY REPAIRED

### No Need to Send Them to Buffalo, Says Former City Official—Duplicate Parts Can be Secured From Factory

At the meeting of the municipal council on Tuesday, Commissioner Morse asked for and was granted permission to have five steam rollers repaired in Buffalo, N. Y., at a cost of $3700. There was some controversy in the chamber when Mr. Morse launched his proposition, Mr. Brown claiming that the repairs could be made in Lowell as like repairs had been made by local men in former years.

Since the day of the meeting a great deal has been said relative to sending the steam rollers to Buffalo, because of the great expense, not only of the repairs, but of transportation as well. The rollers will weigh on an average of about 15 tons and it is understood that at least one of the five rollers has already been shipped to Buffalo.

Men who profess to be familiar with steam rollers have stated that it is not necessary to send the rollers to Buffalo inasmuch as the necessary parts can be ordered. This is something that was not mentioned at the meeting of the council on Tuesday, and perhaps Mr. Morse will give it his attention before the other rollers are shipped. Two of the machines need new wheels but the matter of putting on a new wheel is quite as simple as that of putting a wheel on a wagon, provided you have the wheel.

A former city official said to a Sun reporter today:

"When fire engines had to be repaired recently the old custom of sending them off to a factory was abandoned and the repairs were completed at home at less than a tenth of the cost that would be incurred by sending them away. A steam roller is the simplest kind of a machine, and there should be no trouble in having it repaired at home, either by employing a machinist to do the work or else putting it into a machine shop to be overhauled. The new parts required can all be secured from the factory and inserted, instead of those that are worn or defective. This, it would seem, is the sensible way to have such machines repaired. But if the machines have been in use right along, why do they all need repairing at this time? It appears that the council made a mistake in voting to have the road rollers or any of them repaired at Buffalo."

## ARRIVED SAFELY

### Lowell Commissioner and Assessors Are at New Bedford

NEW BEDFORD, March 19.—Commissioner Brown of Lowell, with the board of assessors of that city, Messrs. Blazon, O'Sullivan and Hogan, visited New Bedford yesterday for the purpose of studying the methods employed by the assessors in this city. Mr. Brown, once a policeman, then mayor of Lowell and now one of the commissioners that rule in Lowell, recently made charges against the board of assessors with a view of removing them, but the board has not yet been ousted. The board recently had a conference with the tax commissioner of the state who suggested a visit to this city to see the system employed here, and the visit was made as a result of this suggestion.

The Lowell board is especially interested in the matter of cotton mill valuations, and spent yesterday afternoon at the office of the local board, after which the visitors called on Mayor Ashley. This morning they will visit the Booth and Quisset mills with the local assessors, and will leave for Fall River during the afternoon. Before returning to Lowell the board proposes to visit Holyoke and Springfield.

The Lowell men had dinner at the Wamsutta club last evening in company with the legislative committee on roads and bridges. After dinner the visitors strolled through the new high school building.

**VICTIM OF ST. LOUIS FIRE**

ST. LOUIS, March 19.—The body of Ed. J. McKenna, a victim of the Missouri A. C. fire, was identified today by a brother, T. J. McKenna of Meriden, Conn.

WHEN EVERY EFFORT TIRES YOU OUT

Don't let the idea that you may feel better in a day or two prevent you from getting a bottle of Hood's Sarsaparilla today and being at once on the road to health and strength.

Your blood is impure and impoverished. It lacks vitality. Your digestion is poor, and all the functions of your body are impaired.

Ask your druggist for Hood's Sarsaparilla. It will build you up quicker than anything else. It gives strength to do and power to endure.

DANCING PARTY

—AT—

PAWTUCKET BOAT HOUSE

Friday Evening, March 20

ADMISSION 25c

Sheehan's Union Orchestra

## THREE MEN PERISHED

**BURNED TO DEATH IN FIRE THAT SWEPT THROUGH FIVE STORY BUILDING IN DETROIT**

DETROIT, March 19.—Three men are believed to have been burned to death while working on the top floor of the five-story building occupied by the Detroit Elevator Co. in the down town district when fire swept through the structure this afternoon. The elevator company's building was destroyed and the flames spread to an adjoining structure.

## RETAINS LITERACY TEST

**THE BURNETT IMMIGRATION BILL REPORTED FAVORABLY TO SENATE TODAY**

WASHINGTON, March 19.—The Burnett immigration bill was reported favorably to the senate today. It retains the literacy test. It is believed that President Wilson will veto it on that account.

**TO RENEW SHIPPING POOL**

BERLIN, March 19.—Negotiations in connection with the renewal of the trans-Atlantic shipping pool continued all day between the representatives of the various British and continental steamship companies. The opinion was general that the situation had become more favorable today than it had been at any time since the conference began.

**GREETED BY PRESIDENT**

WASHINGTON, March 19.—Before President Wilson took up his routine engagements today he shook hands with President Judson of the University of Chicago, who was introduced by President Hughes of the supreme court. Federal Judge Aldrich of New Hampshire came with Senator Hollis to pay his respects. Sir Johnson Forbes-Robertson and his wife also were in the group of visitors that met the president.

CHALIFOUX'S

ON MARCH 21, 1914, IT WILL BE OUR PRIVILEGE TO WELCOME YOU TO OUR NEW STORE

The new Chalifoux store on the corner of Merrimack and Central streets will soon be ready for you.

## LEGISLATIVE COMMITTEE VIEWED PAWTUCKET FALLS

Photo by Barr Engraving Co.

THE LEGISLATIVE COMMITTEE ON HARBOR AND LANDS. THE GENTLEMAN WITH THE SATCHEL IS HON. GEORGE HARLOW OF THE STATE COMMISSION OF THE SAME NAME

### Harbor and Lands Committee Arrived Here This Morning to Inspect the Merrimack River—Meeting at City Hall—Tour to Newburyport

Members of the legislative committee on harbors and public lands came to Lowell today, arriving here on the 9.30 train from Boston, and were met at the depot by a squadron of automobiles that whisked them to Pawtucket falls for a view of the Merrimack at that point. The ice was tumbling over the falls and the scene was one of rare grandeur, while the surging, foaming waters below the bridge and below the Moody street bridge was a most inspiring spectacle.

The waterways' committee of the board of trade with Secretary Murphy met the committee at the depot and lost no time in getting them on the way to the falls and back to city hall, where a reception was held.

The purpose of the committee's visit was to view the Merrimack river from Lowell to the sea, and in connection with the petition that has the sanction of many residents and organizations in the Merrimack valley for the expenditure of $1,000,000 by the state in conjunction with a like expenditure by the national government to start the work of digging a ship channel in the Merrimack river from Lowell to Newburyport.

After the meeting at city hall the committee and the five Lowell legislators with several members of the board of trade went to Lawrence via the new river highway and this trip gave the visitors a very good idea of the river from this city to Lawrence.

At Lawrence the chamber of commerce of that city assumed command and were the hosts at luncheon at the Merrimack Valley Country club, after which the committee and others continued on their way to the sea.

**The Majestic River**

The Merrimack never looked more majestic. The committee was deeply

Continued to page seven

## UNIONISTS STIR THINGS UP IN BRITISH PARLIAMENT

### Appeal for Referendum on Home Rule Bill — Joe Devlin a Storm Center — Premier Asquith Refuses to Recede From Position

LONDON, March 19.—Animated debate and the exchange of strong epithets marked the debate vote for a censure of the British government introduced by Andrew Bonar Law, leader of the opposition in the house of commons today.

"Liar" and other imprecations were hurled at the head of Joseph Devlin, the noted Nationalist member, when he declared that Sir Edward Carson, the Ulster Unionist leader, had been at one time a home ruler.

Mr. Law's proposal that the referendum of the county should be taken on the home rule bill and the local option proposal for Ulster was rejected by Premier Asquith, who said that he believed the government's proposals offered the only hope of a lasting settlement.

**VOTE OF CENSURE**

LONDON, March 19.—A vote of censure on the British government was moved today in the house of commons by Andrew Bonar Law, leader of the opposition. It was caused by Premier Asquith's refusal on Monday to give details of the scheme of local option by which the nine counties of Ulster would be permitted to vote separately on the question whether they should be left out of the control of the new Irish government.

The leader of the opposition offered to give a guarantee that if the government would take a referendum of the United Kingdom on the home rule bill and the local option proposal, the unionists both in the house of lords and in the commons would place no impediment in the way of carrying out the will of the people.

Sir Edward Carson, the Ulster unionist leader, backed up Mr. Law's offer by saying that if the premier were prepared to give him a definite offer of a referendum he would accept its decision.

Mr. Law contended that the government could avail itself of a referendum without any sacrifice of its principles or dignity. He said he did not desire to stand on technicalities. If Premier Asquith's proposal that the counties of Ulster should vote on the question of inclusion in the British government meant that Ulster was not to be driven

Continued to page eleven

## Third Edition

## PRES. WILSON REPLIES TO SENATOR JONES

### Executive Told Washington Man He Was Skating on Thin Ice in His Speech of Yesterday When He Attacked President

WASHINGTON, March 19.—President Wilson told Senator Jones, republican, of Washington, today that he was skating on thin ice in his speech yesterday which broadly intimated that the president had not decided to read a message to congress on the Panama tolls question until Sir Lionel Garden, British minister to Mexico, visited the White House.

The senator came to discuss with the president certain regulations of a pending fisheries bill affecting the saloon industry in the northwest but Mr. Wilson turned the conversation to the senator's speech yesterday.

The president told callers afterward that he could not get a suggestion of the Mexican question out of Sir Lionel Garden "with a corkscrew", and that the conference was purely for information on the general situation in Mexico. The president had written his tolls message and decided to deliver it before he saw Sir Lionel.

Action was again referred when Senator Bristow requested that it go over until he could confer with members of the canal commission.

## $2,400,000 FOR STREETS

**THAT'S WHAT IT COST NEW YORK TO REMOVE SNOW THIS WINTER —MORE MONEY FOR REPAIRS**

NEW YORK, March 19.—Some estimate of what the snowstorms of the winter cost the city of New York was had today when the street cleaning commission announced that $2,400,000 had been spent and that $100,000 would be expended before the streets would be in a normal condition.

## 30 HOUSES RANSACKED

**ROBBERS ENTERED DWELLINGS ON THE STATE FAIR GROUNDS AT LEWISTON, ME.**

LEWISTON, Me., March 19.—Discovery was made here today that 30 cottages on the State fair ground had been ransacked by robbers. Booty secured was slight. There are no clues.

## NOMINATED BY WILSON

**WILLIAM K. JACKSON, JR., TO BE DISTRICT ATTORNEY OF THE CANAL ZONE**

WASHINGTON, March 19.—President Wilson today nominated William K. Jackson, Jr., of Ancon, canal zone, to be district attorney of the canal zone.

## ON VAGRANCY CHARGE

**ONE OF THE LEADERS OF "GENERAL" KELLEY'S ARMY ARRAIGNED IN COURT TODAY**

SACRAMENTO, Cal., March 19.—While 175 unemployed basked today in the sunshine at North Sacramento on an acre of ground purchased for them yesterday, the first of the jury trials of the leaders of the 1800 men who started to march to Washington was held. Edward Teesdale was arraigned for vagrancy.

"General" Kelley will be tried tomorrow. Most of the men who started for Washington have been dispersed.

ROYAL ARCANUM

LINCOLN HALL

TONIGHT AT 7.45

Union Meeting and Class Initiation

Come and Hear the EMERY ENTERTAINERS

EDWARD J. BYRON, G. R.

of Boston Will Speak

## SUPT. PUTNAM

### Says That He Will Not Resign His Position in Street Department

Newell F. Putnam, superintendent of streets, will not resign his position, although it is stated, and on pretty good authority, too, that he has been asked to resign. It was common rumor at city hall today that Mr. Putnam had been asked to vamoose via the resignation route and that Mr. Putnam declined the invitation.

Mr. Putnam would not admit that he had been asked to resign, but he did not deny it. "I do not care to discuss the matter at this time," said Mr. Putnam.

"Will you resign?" queried a persistent interviewer.

"I will not resign," replied Mr. Putnam.

"You will carry the fight to the last ditch?

"I do not know how far it may be necessary to carry the fight, but I will not resign."

If you want help at home or in your business, try The Sun "Want" column.

TRUCKS YOUR CHOICE

Did you know that in New York in one year the number of Electric Vehicles in use increased 45 per cent.?

In Boston in the last two years the gain was 134 per cent.!

And in Chicago during the same period the increase is estimated at 400 per cent.!

Moral:—Choose an electric.

Lowell Electric Light Corp.

50 Central Street.

# SUNDAY SCHOOL

## Annual Meeting of the Lowell District at First Baptist Church

The annual meeting of the Lowell District Massachusetts Sunday School association, was held yesterday afternoon and evening at the First Baptist church.

In the afternoon the reports of the secretary, Miss Grace Whitaker and the treasurer, Frank J. Spooner, were read and accepted, and the nominating committee reported the following list of nominees for the ensuing year, who were elected for the evening session:

President, John Perry, Jr.; first vice pres., Frank J. Spooner; second vice president, Oscar E. McGregor; secretary, Miss Grace Whitaker; treasurer, Frank J. Spooner; secretary for elementary division, Miss Jean McTaggart; for advanced division, Miss Sallie Burgess; adult division, Rev. E. A. Crites; normal division, Rev. F. A. Macdonald; home department, Miss Ida M. Goucher; executive committee, W. H. G. Wight, High street church; Walter Truby, North Chelmsford; H. G. Osgood, Westford; Miss Helen M. Brown, Worthen Street M. E.; Miss Fanny Murphy, First Trinitarian; Martin J. Bergsten, Swedish Baptist; Rev. C. H. Williams, North Billerica; Rev. C. H. Ellis, Chelmsford; Rev. A. Earl Kernahan, Graniteville; Rev. William McAlpine, Hadley Street Baptist; A. J. Boies, Chelmsford; Rev. E. S. Bartlett, Dracut; Miss Alice Butterfield, Dunstable.

The first address of the day was by Miss Katherine C. Bourne of Foxboro, state secretary for the home department. Her subject was "Family Worship."

Mrs. L. E. Ware of Worcester, state secretary for the elementary division, spoke on "Relating the Elementary Department to the Church."

Mrs. Gertrude M. Millett, supervisor of grading and instruction in the First Baptist church, Medford, spoke on "The Challenge of the Teens."

Hamilton D. Conant of Boston, general state secretary, speaking on "Some Ways of Doing Things," emphasized the importance of being business-like in the Sunday school work and also of using tact and diplomacy.

Supper was served at 6 o'clock to nearly 200 people, by the ladies of the church.

### The Evening Session

The evening session was begun at 7.15 o'clock with a processional hymn, "Onward Christian Soldiers," by the vested choir of St. John's church. The praise service was led by the vested choir with Frederick O. Blunt directing and Clayton Kimball at the organ.

Deacon Warren L. Floyd welcomed the convention in the First Baptist church, in place of the pastor, Rev. H. S. Pinkham, who is confined to his home by sickness. The Lowell District association is 21 years old and Deacon Floyd was its first president. He assured the delegates that the place of meeting had nothing whatever to do with the weather, but that it was simply the ordinary Lowell District weather. It was a stormy day when it was organized in St. Paul's M. E. church 21 years ago; on the third anniversary it again stormed, when the meeting was held in the Highland Congregational church; and he recalled several other meetings in different churches, when the weather was unfavorable.

Rev. E. H. Newcombe, pastor of the First Congregational church, gave an address on "One Thing Needful." He said that perseverance is our great need today.

There was an anthem by St. John's vested choir, and resolutions were adopted thanking the First Baptist church, the choir and all others who contributed to the success of the convention.

Miss Martha K. Lawson of New York gave an address on "Sunday School Problems From a Teacher's Standpoint."

The awarding of banners to the three organized adult classes resulted as follows:

Men's class—The Palmer Bible class of the Fifth Street Baptist church.

Women's class—Miss Fannie Murphy's class of Tyngsboro.

Mixed class—The Moore Bible class of the Lawrence Street P. M. church.

Pennants for attendance were also awarded to the Philathea class of the Tyler Street church; the Perry class of St. Paul's M. E.; the men's class of the Paige Street F. B. church; the girls' class of the Lawrence Street P. M. church, and the boys' Cowdry class of the Paige Street church.

# WIPE OUT MORTGAGE

### HIGHLAND METHODIST INAUGURATES ROUND-UP FAIR AT HIGHLAND HALL

There was a large attendance last evening at the opening of the "Highland Round-up Fair" given by members of the Highland M. E. church, at Highland hall, Branch street. Supper was served at 6.30 o'clock and was followed by a fine musical program. The "round-up" will continue this evening and Friday evening.

The executive committee in charge consists of Mrs. A. B. Cameron, chairman; W. D. Large, chairman of tickets, hall and advertising; Mrs. E. T. Burbeck, treasurer; Miss Mildred Sturtevant, secretary; Mrs. Harry Maguire, chairman of the entertainments; Mrs. Carl Noyes, Mrs. W. H. McLean, Earl Huse, Mrs. Carrie Ela and Frank Laprise.

The supper committee consisted of Mrs. A. B. Cameron, Mrs. William Kilpatrick, Mrs. W. D. Large, Miss Carrie Philbrick, Mrs. J. W. Mitchell, Mrs. Carl Noyes, Mrs. D. M. Walker and Mrs. William Farrell.

The waitresses were Mrs. Edward Brown, Mrs. Hiram Merrill, Mrs. Fred Timmons, Mrs. Herbert Yeoman, Mrs. Wesley Wilder, Miss Florence Kilpatrick, Mrs. W. H. Hood and Mrs. Guy Whitney.

The tables with the respective attendants were as follows:

Gypsy and peanut—Mr. and Mrs. Guy Whitney.

Candy table—Mrs. J. M. Washburn, chairman, assisted by Miss Grace Mitchell, Miss Bertha Chapman, Miss Eva Large, Miss Charlotte Johnson, Miss Louise Washburn, Miss Grace Kendrick and Earl Huse, Percy McIntosh and Milton Washburn.

Celebrity table—Miss Sally Burgess, chairman; Miss Allison Clark, Miss Dorothy Burbeck, Miss Mossie Dickey and Miss Wesley Brown.

Grab table—Miss Mildred Sturtevant, chairman; assisted by Miss Lucila Skidmore, Miss Rena Knapp, Miss Mabelle Ackley, Miss Pearl Houghton, Howard Large, Maynard Potter, Clinton Mitchell and Reginald Atkinson.

Country store—W. I. Leach, chairman; Mrs. A. O. Knapp, Mrs. Maude Potter, Miss Carrie Philbrick, Prescott Pirington, Fred Timmons and Mrs. W. T. Leach.

Fancy table—Mrs. E. T. Burbeck, Mrs. A. B. Cameron, Mrs. Prescott Pirington, Mrs. C. S. Herron, Mrs. Frank Laprise, Mrs. W. H. McLean, Mrs. Fred Timmons, Mrs. Newhook, Mrs. Herbert Yeomans and Mrs. O. M. Dow.

Apron table—Mrs. Helen S. Lester, chairman; assisted by Mrs. Kilpatrick, Mrs. Brown, Mrs. Large, Mrs. W. O. Farrell, Mrs. William Riggs, Mrs. William Farrell, Mrs. Kendrick, Mrs. Walsh, Mrs. Harrison, Mrs. Walker, Mrs. Shepherd and Mrs. Locke.

Children's table—Mrs. Agnes C. Porter, chairman; Mrs. Mabel Martin, Mrs. Armstrong, Mrs. Dickinson, Mrs. Huse, Mrs. Thomas Gallagher, Mrs. Maude Dean and Mrs. Sterling.

Ice cream—M. M. Lahue.

It is the desire of the committee having the affair in hand to bring the receipts up to a total large enough to wipe out the church mortgage.

# BOYS' COURT OPENED

### FIRST OF ITS KIND IN WORLD IN SESSION AT CHICAGO—DEALS WITH LADS FROM 17 TO 21 YEARS

CHICAGO, March 19—Chicago's Boys' court, said to be the first tribunal of its kind in the world, was opened yesterday as a branch of the municipal judicial system.

The court will deal with cases of boys between 17 and 21 years of age. Its object is to keep the boys from contact with mature criminals and to give their cases sympathetic consideration.

### LICENSE BOARD MEETING

**Application for Circus License for June 30 Received—Pawnbrokers and Others Must be in April 11**

A postponed meeting of the license commission was held yesterday at the office in Market street. An application was received from a representative of the Barnum & Bailey circus for a license to play in Lowell on June 30, and action was deferred to the next meeting.

It was voted that all applications for job wagon, hackney coach and similar licenses, which expire on March 31, must be made before noon, March 28, 1914. All applications for pawnbrokers common victuallers, public lodging houses, second-hand clothing dealers, keepers of employment offices, billiards and pool, which expire on April 30, must be in the office of the commission no later than noon, Saturday, April 11.


Pianos
—AND—
Satisfaction

You can't be disappointed in the piano you buy of us.

If you have any fault to find with any piano you buy here, we are always ready to listen to you, and to accord you exact justice.

For reliable pianos and lowest prices, and easiest terms of payments, go to

RING'S
Largest, Most Reliable Piano House
110-112 MERRIMACK STREET

The Bon Marché
DRY GOODS CO.
—LOWELL'S MOST PROGRESSIVE STORE—

COLUMBIA
Records for April
Note the Notes — Note the Notes
Try Our 48 Hour Approval Plan
On Sale Tomorrow
Automobile Delivery

Grafonola "Favorite"
12 DOUBLE RECORDS
24 Selections
$58.80
1 RECORD ALBUM
$1 Each week, after first deposit is made.
EASY TERMS
FREE TRIAL
NO OBLIGATION
Grafonola Favorite $50

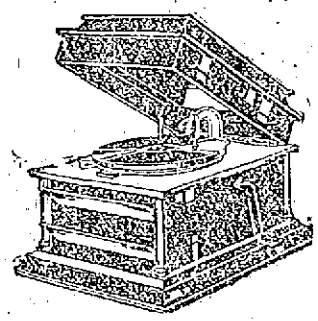

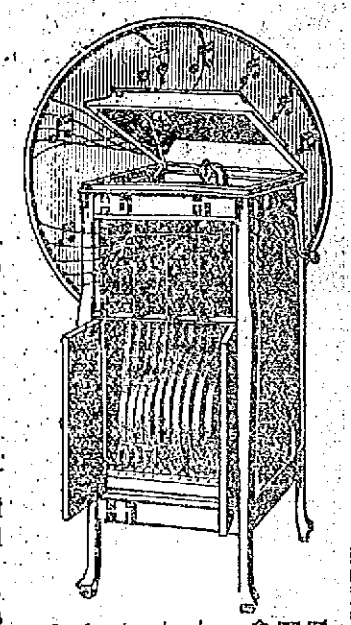

Grafonola "Leader"
12 DOUBLE RECORDS
24 Selections
$83.80
1 RECORD ALBUM
$2.00 Each week after first deposit is made.
Both of above Grafonolas finished in beautiful Mahogany. New No. 6 Reproducers. Tone control leaves and New Tone Arm.
OTHER GRAFONOLAS $25 to $500
On Equally Easy Terms.
Grafonola Leader $75

—THE—
Fashion
115 MERRIMACK ST.
Invites you to visit their
Spring Exhibit of
Fashionable Hats
and Millinery
Friday, March 20,
—AND—
Saturday, March 21

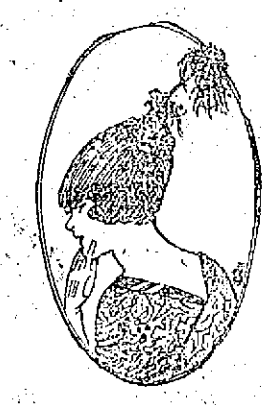

Our showing of imported and domestic patterns is most complete.
The FASHION, 115 Merr'k St.

SPRING DISPLAY
PARLOR MILLINERY
FRIDAY AND SATURDAY, MARCH 20-21
Lena Lalumiere
226 MERRIMACK ST. OLD CITY HALL BLDG., UPSTAIRS

SPRING DISPLAY OF
MILLINERY
Friday and Saturday, March 20-21
Madam Amedee Caron
Cor. West Sixth and Ennell Streets

THE GILBRIDE COMP'Y

Spring Opening Days
Friday and Saturday, March 20-21

EVERYBODY INVITED. OPENING EXPOSITIONS OF
Coats, Suits, Dresses, Gowns, Millinery, Waists, Dress Goods and Dress Accessories

This store is a bright spring garden—a delightful rendezvous for the lovers of the beautiful, and especially for all womankind. For tomorrow we present to the public a gathering of Coats, Suits, Dresses and Gowns which in our opinion are the most faithfully representative of the prevailing modes for 1914.

1914 SPRING AND SUMMER

Millinery Opening

We cordially invite you to attend our Spring and Summer Millinery Opening on
FRIDAY AND SATURDAY,
March 20 and 21

Our display will include copies of Models, Trimmed Hats, New Untrimmed Shapes and an exquisite variety of New Trimmings.

We solicit your inspection of our Millinery although it may be in advance of your desire to buy.

# ONLY $3000 ADDITIONAL

## Needed to Complete the Amount to be Raised in Y. W. C. A. Campaign—Three Days Left

The inclement weather of yesterday made it very difficult for the Y. W. C. A. campaign workers to make their usual rounds and the result was that when about half of the team members gathered at the headquarters yesterday afternoon the amount for the day's work fell way below the average and but $256.34 was reported by the ten teams.

According to the huge thermometer on the outside of the association building on John street just a trifle over $7000 has been secured to date and with but three days remaining it means that a daily average of $1000 must be reported to make the campaign the success that the officials want to.

Despite the fact that the traveling was bad all day yesterday a few of the team workers were fairly successful and one of the teams reported $49 while the reports of the others varied from $7.50 to $44. The campaign headquarters were rather gloomy at the close of yesterday's session when the $256.34 was put on the big sheet, but there were several encouraging talks and everyone left feeling that a much better showing would be made today.

The committee workers report that very few large contributions have been received as yet and less are in sight. The association needs the whole $10,000 to make the necessary repairs and to do the other work planned and a few more large subscriptions will have to be secured.

The meeting today will be held at 6.30 instead of 4.30, and another rally will be held. Everyone is invited. A luncheon will be served and the committees hopes for a report equal to that of last Monday when the last rally was held. Mr. and Mrs. S. H. Thompson are among those who have contributed at least $50.

The team report yesterday was as follows:

| Team | Subs. | Total |
|---|---|---|
| 1 | 5 | $ 7.50 |
| 2 | 5 | 35.00 |
| 3 | 8 | 44.00 |
| 4 | 13 | 32.51 |
| 5 | 7 | 21.00 |
| 6 | 5 | 22.03 |
| 7 | 4 | 14.30 |
| 8 | No report. | |
| 9 | 3 | 30.00 |
| 10 | 16 | 49.00 |
| | 75 | $ 256.34 |
| | Previously reported | $6750.50 |
| | Grand total | $7006.84 |


### A CARD

We, the undersigned, do hereby agree to refund the money on a 60 cent bottle of Greene's Warranted Syrup of Tar if it fails to cure your cough or cold. We also guarantee a 25c bottle to prove satisfactory or money refunded.

F. H. Butler & Co.
A. Thomasson
Fred O. Lewis
F. C. Goodale
Falls & Burkinshaw
E. T. McEvoy
F. P. Moody
Carleton & Hovey
Brunelle's Pharmacy
Davis Square Drug Store
A. W. Dows & Co.
Carter & Sherburne
Albert E. Moore
Routhier & Delisle
N. Pelkey


If you want help at home or in your business, try The Sun "Want" column.


### Spring Blood and System Cleanser

During the winter months impurities accumulate, your blood becomes impure and thick, your kidneys, liver and bowels fail to work, causing so-called "Spring Fever." You feel tired, weak and lazy. Electric Bitters—the spring tonic and system cleanser—is what you need; they stimulate the kidneys, liver and bowels to healthy action, expel blood impurities and restore your health, strength and ambition. Electric Bitters makes you feel like new. Start a four weeks' treatment—it will put you in fine shape for your spring work. Guaranteed. All druggists. 50c and $1.00.

H. E. Bucklen & Co., Philadelphia or St. Louis


## VOLCANO DID IT

### New Island Recently Born on the Coast of Japan

TOKIO, March 19.—A new island 100 feet high and five miles in circumference, was born in the Bonin group during the recent activity of the Fuji volcanic system. The Bonin group lies off the Japan coast due south of Yokohama.

When volcanic ash fell heavily in the Bonin islands on January 13 it was supposed to come from the erupting volcano at Sakurajima, but it was later found to be issuing from the Ywo (meaning phosphorous) islands on the Bonin group. A steamer was despatched to rescue the inhabitants of the little islands but it was learned that while the fall of fine ashes has continued for two weeks no catastrophe had occurred.

Suddenly on the day after the steamer's arrival, January 23, a great eruption occurred in the sea at a point about three miles east of South Sulphur island. A thick volume of white smoke rolled to the sky and attained a height estimated to be 10,000 feet. Masses of rock and lava were discharged, as at Sakurajima. Detonations continued rapidly throughout the next day, the average number of explosions each hour being 26. On the morning of the twenty-fifth the weather was cloudy, but in the early afternoon when the atmosphere cleared, observers were astounded to perceive a large new island o the horizon.

Its location is about the same as that of the smaller island which sprung from the sea in 1904 only later to disappear.

Dr. Omori, a noted seismologist who has returned from an inspection of Mt. Sakurajima, is of the opinion that the volcano already has passed its erputive period and has entered into what is called the earthquake period therefore greater precautions should be taken in respect to the state of the mountain hereafter. A great deal of arsenic acid has been mitted from the rock lava in the village of Ari, and one can scarcely approach it.

"Ashes fell heavily almost all over the island," he said, "and the heaviest fall was at a village called Kurogami and its neighborhood, where the houses are buried almost up to the roofs. The amount of rock lava which has flowed out of the volcano is almost unprecedented, and in some places these rocks are piled as high as 210 feet."

The number of refugees from Sakurajima island, added Dr. Omori reached 24,000, many of whom went to Kagoshima which supplied them with food at a daily cost of $800.

A few slight tremors and quakes are still felt but the mountain has spent its force and is beginning to settle down to rest. What was once a beautiful green gem floating in the blue waters of Kagoshima bay is now an imposing heap of ash and lava.

Since the eruption at Sakurajima earthquakes have been felt at Tokio about every two weeks, but no damage has been done.

### CARD OF THANKS

To the many friends and neighbors who so kindly helped to lighten our sorrow in the loss of our father and for the many beautiful floral tributes we hereby extend our sincere thanks.
(Signed) Mr. Herbert Page, Miss Mabel Page, Mrs. Walter Bills.

### MEEHAN WAS THE FIRST

The following question has reached this office and the postal card bearing it is signed "Constant Reader."

"Will you please tell me who was the first representative from ward 2 to Beacon Hill (15th Middlesex district?)

Answer—Hon. John F. Meehan.


### No More Troublesome Superfluous Hairs

(The Modern Beauty)

Nothing is quite so annoying to a woman as ugly fuzzy growths on the face, and while the electric needle brings relief, it is no more effective than a simple paste made with powdered delatone and water. This paste is spread on the objectionable hairs for 2 or 3 minutes, then rubbed off. After this treatment the skin should be washed to free it from the remaining delatone to free it from the remaining delatone and it will be soft, clear and hairless. Be sure, however, that you get the real ...


If you want help at home or in your business, try The Sun "Want" column.


WE INVITE THE PUBLIC
—TO OUR—
Spring Showing of
MILLINERY
Friday and Saturday, March 20-21
At the New Miliinery Store
185 CENTRAL STREET
We will have a full and beautiful showing of imported pattern hats as well as domestic creations.
MISS ELODIA BIBEAULT
ATTENDANTS—Miss L. Potter, Mme. D. A. Lambert, Miss B. A. Alexander, Miss S. Tootman.

SPRING SHOWING OF
..MILLINERY..
FRIDAY AND SATURDAY, MARCH 20-21
Our showing of Ribbon cannot be excelled this side of New York
The Ribbon Shop
SUSIE F. THORPE 120 MERRIMACK STREET

CORRECT HATS
Lillian Hard-Hill
213 GIBSON STREET
Show Days Mondays, March 23-30
Continued Personal Attention. Prices Satisfactory.

LADIES' HATS
RE-BLOCKED
ALL MATERIALS
S. J. RYAN
HAT MANUFACTURER
104 Central Street Upstairs

Miss K. Blennerhassett
ROOMS 45-46 CENTRAL BLOCK
Spring Millinery Display of
CHOICE PATTERN HATS
Friday and Saturday, March 20-21

CENTRAL BUILDING, ROOMS 98 and 99
You are cordially invited to my Spring showing of Millinery Friday and Saturday, March 20 and 21. Regina Girard Johnston.

BROADWAY WHOLESALE
MILLINERY CO.
NOTE THE NEW NUMBER
196 MERRIMACK STREET
ENTER THROUGH A. L. BRAUS CO. OR SIDE STAIRWAY
When out to the Millinery Openings, if you want to save money on every purchase, we will be in line Friday and Saturday, our opening days.

ROSE JORDAN HARTFORD
135 MERRIMACK STREET
You Are Cordially Invited
—TO OUR—
MILLINERY OPENING
FRIDAY AND SATURDAY, MARCH 20-21

THIS IS A CORDIAL INVITATION TO ALL TO ATTEND OUR BEAUTIFUL
Opening Display
—OF—
Correct Spring Coats, Suits, Dresses, Skirts, Etc.
FRIDAY AND SATURDAY
MARCH 20 and 21
Being a complete review of all that is new and novel in original models, adaptations and modifications of Paris and 5th Ave., N. Y., styles.
The A. L. BRAUS' individuality and exclusiveness are admirably preserved and depicted. All reflect the highest art of this season's latest whims in charming garments.
A. L. BRAUS
184-196 MERRIMACK ST. FORMERLY O'DONNELL'S

SPRING DISPLAY AT THE
Artistic French Millinery Shop
FRIDAY AND SATURDAY, MARCH 20-21
TURCOTTE and HOTIN
Room 2, Associate Building

MILLINERY and DRESS-MAKING OPENING
FRIDAY AND SATURDAY, MARCH 20-21, 1914
KATE A. MISKELL
226 MERRIMACK STREET
Old City Hall Building Room 20

Easter Opening 1914
FRIDAY AND SATURDAY, MARCH 20-21
MRS. VINA PRENTISS
405 BRIDGE STREET
An Unusually Large Number of Trimmed Hats Will Be On Display

# SO. AMERICA'S FUTURE

Fifty millions of people live south of the Panama canal. The Spanish language is spoken in all of South America except Brazil, where Portuguese is the common tongue and Spanish is seldom heard. Brazil has a population of nearly 20,000,000, and occupies about half of the continent. South America is a continent of great possibilities. That vast undeveloped country is a veritable storehouse of wealth, and untold riches are contained in its forests, plains and mountains. There are wonderful possibilities for development, and this development has hardly yet begun.

The opening of the Panama canal will tremendously increase the interest of the people of the United States in South America. It will furnish an impetus to the trade between South and North America which is already on a substantial basis. It will stimulate the interest of manufacturers throughout the United States who have things to sell of practical use to South Americans. In fact, it would be hard to estimate the possibilities which will result from the connecting of the two oceans.

Few people realize the extent of the South American republics.

Brazil exceeds the area of the United States by about two hundred thousand square miles. Argentina has a climate similar to the United States and is as large as all of the country east of the Mississippi river plus the first tier of states west of it. Bolivia is six times larger than New York, New Jersey, Pennsylvania and Delaware. Four Nebraskas could be put into Chile. Peru is larger than California, Oregon, Washington, Nebraska, Arizona, Utah and Idaho. Paraguay is four times larger than the state of Indiana. Uruguay is larger than North Dakota. Venezuela is as large as Texas, Kentucky and Tennessee. Ecuador is as large as New England, New York and New Jersey. Columbia has an area as large as Germany, France, Holland and Belgium.

It has been estimated that nearly twenty-five million dollars in animal and vegetable products could be sold to Argentina in addition to the comparatively small share now obtained by this country. In Argentina there is a great demand for canned fish, sausages and ham, and for candy and confectionery of various kinds. Tomato and other sauces are rapidly growing in favor. Nearly one million five hundred thousand dollars worth of sheep dip is needed in this country, which has more sheep than any other country in the world with the exception of Australia. Argentina imports about thirty million dollars worth of coton goods; Uruguay about five million, and Paraguay about one million. Argentina is importing over one-fourth of all the cotton goods brought into South America. Argentina is England's seventh greatest customer in cotton goods.

American manufacturers could find a rich field in Argentina.

Criticisms have been made of the American business methods in dealing with South America, because the American business man has been unwilling to take a small trial order. He wants to do things on a large scale, and forgets that it takes time to build up a business in Buenos Aires, or, for that matter, in any other country of Latin America.

It has also been said that the American business man tries to make the South Americans purchase materials as they are made in North America. He does not try to find out what the customs of the South Americans are and the things in common use there, and then try to make goods of a similar nature. The European merchant, especially if he is from France or Germany or England, is more resourceful. He finds out the things the South Americans like, and then turns his energy toward making articles in a similar way. In this way foreign merchants have made greater headway than have those from the United States.

There is a very large demand in Buenos Aires for ready-made clothing. This is shown by the fact that for that city of one million five hundred thousand people, $1,500,00 worth of all-wool ready-made clothing and $930,000 worth of cotton ready-made clothing were imported in 1911. The United States exports of ready-made clothing to Argentina have increased 400 per cent. within the past year, but we are selling only $50,000 worth a year. It is obvious that American trade in this particular line could be vastly increased there. Buenos Aires also bought $1,720,000 worth of stockings, several hundred thousand dollars worth of sewing thread, and $100,000 worth of soap, and almost all came from Europe. We do get a small share of the undyed yarn imports, which amount to about $1,300,000, but none of the $50,000 worth of dyed yarns come from the United States. We do lead the world in our sales of medicinal soap to Argentina, but we stand fourth in scented soap. There is close competition in this line among the various French houses and with Atkinson and Company of London very little of the $1,400,000 worth of perfumery comes from this country, and there is about $450,000 worth of business that we could obtain in the prepared paint line, there being a steady and increasing demand for paint.

Conditions would be better if more Americans went to South America. It would be just as interesting, and far more profitable, if many of the Americans who now spend their leisure days in Europe would instead visit the countries in the southern hemisphere.

This intercourse would likewise tend to stimulate the feeling of friendship and good will between Americans and South Americans, and would tend to bring about a realization of the wish expressed by Mr. Bryan when he said, "God made us neighbors; let justice make us friends."


**Uneeda Biscuit**

Nourishment—fine flavor—purity—crispness—wholesomeness. All for 5 cents, in the moisture-proof package.

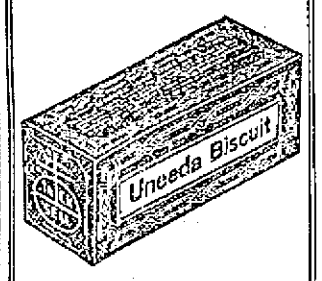


**Barnet Biscuit**

Round, thin, tender—with a delightful flavor—appropriate for luncheon, tea and dinner. 10 cents.

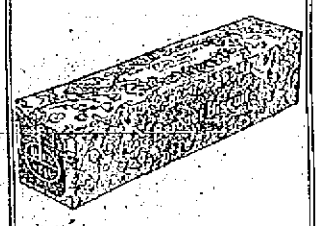

**GRAHAM CRACKERS**

A food for every day. Crisp, tasty and strengthening. Fresh baked and fresh delivered. 10 cents.

*Buy biscuit baked by*

NATIONAL BISCUIT COMPANY

*Always look for that name*


# KEEL LAYING OF WORLD'S BIGGEST WARSHIP, NAVAL CONSTRUCTOR AND THE NEW YORK

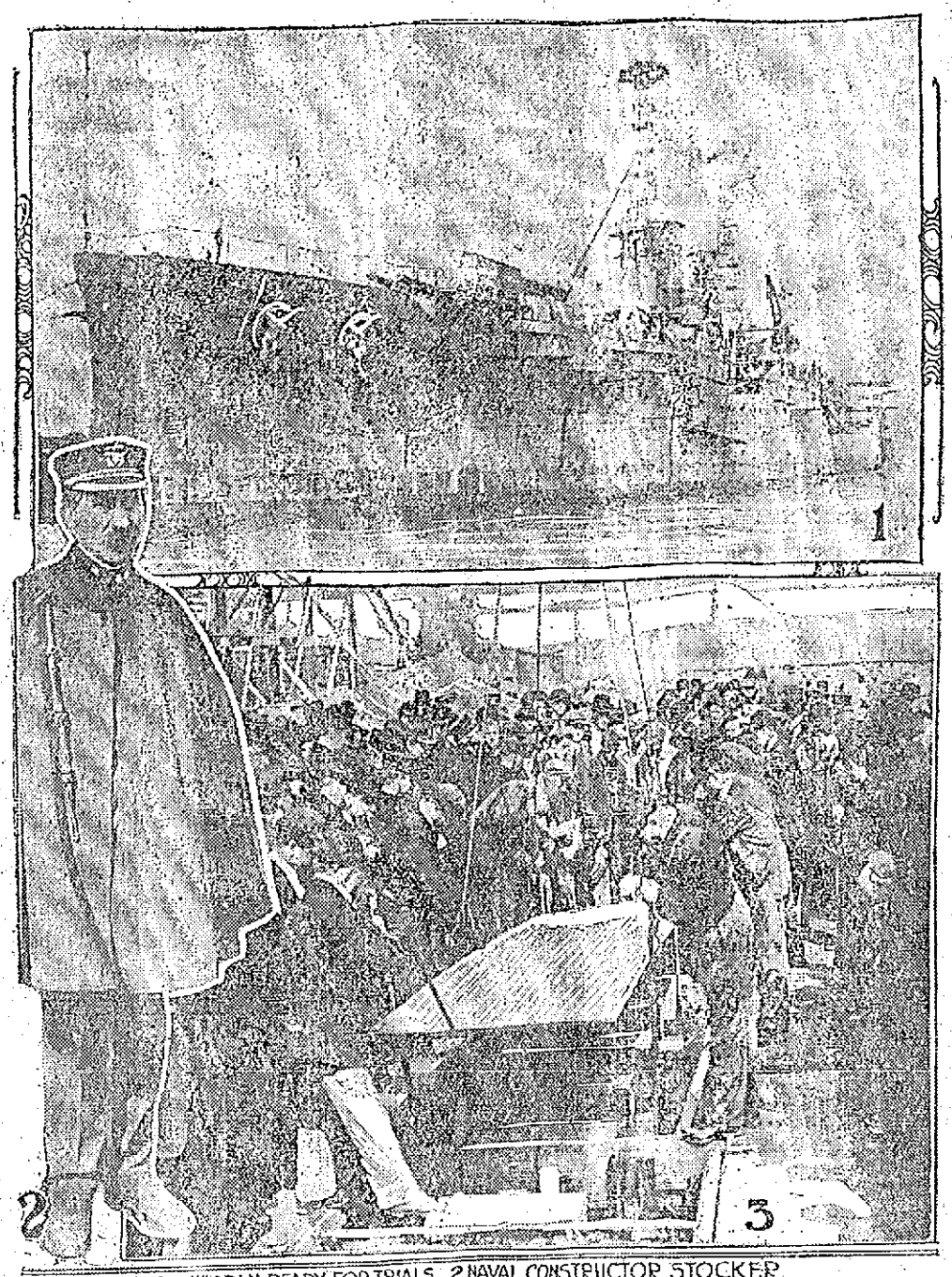

1 THE NEW YORK NEARLY READY FOR TRIALS 2 NAVAL CONSTRUCTOR STOCKER 3 LAYING KEEL OF BATTLESHIP No 39

NEW YORK, March 19.—The keel of the largest battleship in the world, known officially as No. 39 of the United States navy, has been laid at the Brooklyn navy yard, and work is being pushed so as to complete the great fighter within ten months. No. 39, which will likely be christened the North Carolina, is 608 feet long and 31,000 tons burden. Her main battery will consist of twelve fourteen-inch guns, two more than the New York, the latest super-Dreadnought to be finished for Uncle Sam at the same yards and which will have her trial tests within the next month. Naval Constructor Robert Stocker, who has charge of No. 39 and under whose direction the New York was built, says the Brooklyn navy yard is setting a record for battleship construction in point of time.


**Is Your Stomach Wrong?**

Sooner or later you will be wrong in every organ of your body. It is a well known fact that over 95% of all sicknesses are caused by ailments of the digestive organs. If you have the slighest suspicion that your stomach requires treatment, don't delay a moment. Little ills soon grow into serious ills.

DR. PIERCE'S

**Golden Medical Discovery**

soon rights the wrong. It helps the stomach digest the food and manufacture nourishing blood. It has a tonic effect and soon enables the stomach and heart to perform their functions in a natural, healthy manner, without any outside aid.

As Dr. Pierce's Golden Medical Discovery contains neither alcohol nor narcotics there is no reaction. For over forty years it has stood the test of both use and abuse and is today the greatest remedy of its kind in the world. Begin now. Take it home today. Sold by Medicine Dealers in liquid or tablet form, or send 50c to Dr. Pierce's Invalids Hotel, Buffalo, N. Y., for a trial box.

For 31c you can get the Common Sense Medical Adviser, 1008 pages — cloth bound — to pay cost of mailing. Write Dr. R. V. Pierce, Buffalo, N. Y.


ton manufactures in 1913, 55 1-2 million dollars, was with the exception of 1905, the largest on record and within 1 million dollars of the high record established in that year when heavy shipments to China following the close of the Russo-Japanese war swelled the total to unusual proportions.

The lower grades of cotton goods form the bulk of the exports, while more highly finished products constitute most of the imports of cotton manufactures. About three-fifths of the cotton manufactures exported last year consisted of cloths, 467 million yards with an average valuation of 7 cents per yard having left the country in 1913. Laces, embroideries, and like articles contributed over one-half of the total value of cotton goods imported, the total for that group having been 34 million dollars out of an aggregate importation of 65 1-2 million, while the 46 1-2 million yards of cotton cloths imported were valued at 9 million dollars, or 19 cents per yard, exclusive of duties paid. Other cotton goods imported included hosiery, 2 1-2 million dollars; plushes and velvets, 2 1-2 million; and yarn and thread, 3¾ million. American-made laces and embroideries are beginning to enter foreign fields, their total exports in 1913 having been $136,462 and those for December alone $20,267, compared with $9329 in December, 1912.

China took one-fourth of the American cotton cloths exported in 1913. Out of 167 million yards exported in that year, 116 million went to China, compared with 563 million in 1906, and 92 million went to the Philippines; while Aden, Cuba, Haiti, other West Indies, Canada, Colombia, and other South America as a whole each took between 20 and 30 million dollars worth and Central American republics as a whole, 34 million. In addition to the sales to foreign countries, 41 million yards were shipped to Porto Rico and 9 million to Hawaii, these islands having taken, in 1913, 7 million dollars worth of cotton goods from the mainland, compared with 2 1-2 million in 1903.

Our imported cotton laces and embroideries are mostly from Switzerland, France, the United Kingdom and Germany; cotton cloths, chiefly from the United Kingdom and France; and cotton knit goods, almost exclusively from Germany.

### EARLY MORNING FIRE

A small fire occurred in the building at the corner of Howe and East Merrimack street early this morning, and the firemen were summoned to the scene by an alarm from box 8 at 12.30 o'clock. The blaze was in the flat roof of the building and a few squirts of the chemical put it out. The building is owned by Mrs. Margaret Murphy. The damage was slight.


**The Care-Free Way to California**

"I wouldn't go any other way," says everyone who has gone on one of our low cost "Personally Conducted" parties to California.

They are so well managed, and are so comfortable and inexpensive.

There's no worry about baggage or other travel detail, for our own special conductor goes all the way through, looking out for your comfort and explaining all about the points of interest as you pass along.

The cheerful company of congenial people who go on these fare parties add greatly to the pleasure of the trip.

Please write me today, or if you can, call at the office and let me tell you all about these famous Burlington Route "Personally Conducted" Parties to California.

Alex Stocks, New England Passenger Agent, C. B. & Q. R. R., 264 Washington st., Boston.



ORIGINAL GENUINE Horlick's Malted Milk

*"Others are Imitations"*

**The Food-Drink for all Ages**

Rich milk, malted grain, in powder form. For infants, invalids and growing children. Pure nutrition, upbuilding the whole body. Invigorates nursing mothers and the aged. More healthful than tea or coffee.

Take no substitute. Ask for HORLICK'S



ATLANTIC CITY, N. J.

THE WILTSHIRE Virginia ave. and beach. Ocean view. Greatly improved and refurnished. Cap. 350. Private baths, running water in rooms; elevator, etc. Music. Special—$12.50 up weekly; $2.50 up daily. Open all year. Booklet. Samuel Ellis.



**Make Your Dollar Produce More in a New York City Hotel**

*Two Specialties*

**$2.50** PER DAY A pleasant room with private bath, facing large open court. (Not one room, but one hundred of them.)

**$3.00** PER DAY An excellent room with private bath, facing street, Southern exposure. (Not one room, but eighty-seven of them.)

Also attractive rooms without bath from $2.00. The Restaurant prices are most moderate

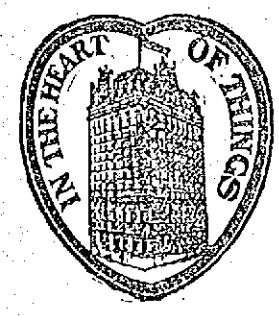


*Location*

One minute from 5 of the largest department stores.
Five minutes walk from 19 principal theatres.
Within a block of the Fifth Ave. shopping district.
Every line of transportation passes the door.
Fifth Avenue Bus lines and principal surface lines.
The Hudson Tubes across the street.
Elevated Railroad Station across the street.
Subway Station three minutes away.
Grand Central Station within seven minutes.
Pennsylvania Railroad Station just one block away.
*For concordance one could ask no more.*

*The Hotel*

EVERYTHING NEW AND MODERN. A FIVE MILLION DOLLAR HOTEL EQUIPPED TO SATISFY THE MOST EXACTING TASTE.

600 ROOMS 400 BATHS

**THE HOTEL MARTINIQUE**

"THE HOUSE OF TAYLOR"
Established 1849

Broadway, 32nd and 33rd Streets
New York

CHARLES LEIGH TAYLOR, President — WALTER CHANDLER, JR., General Manager — WALTER C. GILSON, Vice-President


### NINE HUNDRED MILLION DOLLARS

**Cotton Goods in International Trade and Share Thereof Supplied By the United States**

Cotton manufactures entering international markets in 1913 approximated 900 million dollars, and of this vast sum but 55 1-2 million dollars worth or less than 7 per cent. was bought from the United States, the producer of over two-thirds of the world's raw cotton. In recognition of this fact, the department of commerce, through special agents of the bureau of foreign and domestic commerce, is making special studies, both at home and abroad, with a view to enlarging the foreign trade in this important branch of American industry. Mr. Ralph M. Odell, a commercial agent of that bureau, now in New York city, reports unusual interest among cotton manufacturers and in receiving many inquiries for detailed information concerning trade demands. An agent of the department is investigating conditions in the Orient, while reports are now in press covering recent investigations in South Africa and the Mediterranean countries, all important importers of textiles.

The Orient is the world's chief market for cotton goods. Into Asia the imports are about 350 million dollars annually, 200 million being taken by India and about 100 million by China; into Europe about 250 million; North America, 125 million; South America, 75 million; and Oceania and Africa, each about 35 million; these figures being approximations based upon the actual totals for the latest year for which official data are available.

The United States ranks third as an importer and fourth as an exporter of cotton goods. The relative standing of the cotton-importing countries is: India, 200 million dollars; China, over 100 million; the United States, 65 million; the United Kingdom, 55 million; Germany, 35 million; and the Netherlands, 30 million; while countries importing from 20 to 25 million dollars worth annually include Canada, Argentina, Australia, and the Dutch East Indies; and those receiving from 10 to 20 million dollars worth annually—France, Switzerland, Russia, Roumania, the Straits Settlements, Brazil, Mexico, Cuba, Chile, Austria-Hungary, Belgium, Italy, Japan, the Philippines and Egypt.

The United Kingdom supplies about two-thirds of all cotton goods entering the world's international markets, her share being about 600 million dollars, compared with 130 million for Germany, 75 million for France, and 55 million for the United States, our own manufacturers being chiefly occupied in meeting the demands of the home market, which in 1909 exceeded 600 million dollars.

The possibility of extending the foreign sales of American cotton goods is apparent, from a study of the relation which our own exports bear to the total imports of cotton goods into leading countries of consumption. In most cases that proportion is very small. India, for example, imports about 200 million dollars worth annually, and of this but about 1 million is supplied by the United States; China, 100 million, our share about 8 million; Germany, 35 million, are share 1 million; and the United Kingdom, largely for resale, 55 million, of which but 6 million is from the United States; while to Argentina, Brazil and Chile, important markets for cotton fabrics, our sales are in each case less than 1 million dollars annually. Formerly China was the market for from 10 to 30 million dollars' worth of American cotton goods annually, the sales thereto having made a high record of 33 1-2 million in 1905. The total had, however, fallen to 8 million in the calendar year 1913, and to even lower figures in 1912 and immediately preceding years. A special agent of the department of commerce is now in China obtaining information which may be used in regaining and extending the market for American cotton goods.

The cotton manufacturers of the United States are, however, gradually increasing their sales abroad and in still larger measure the proportion which they supply of the great home market. Thirty years ago our imports of cotton goods exceeded our exports of like manufactures by 21 1-2 million dollars; last year that excess had fallen to 10 million. Imports of cotton goods increased during the period from 1883 to 1913 from 31.3 million to 65.4 million dollars, a gain of 91 per cent.; while exports of the same class increased from 12.8 million to 55.5 million, a gain of 331 per cent.; and as imports have actually decreased during more recent years while exports were increasing, the balance of trade in cotton manufactures is likely to shift soon to the export side. In 1880, when our production of cotton manufactures was 211 million dollars, imports were 32 million and exports 11 million, foreign-made cotton goods having thus supplied about 15 per cent. of the domestic consumption. In 1909 domestic production had increased to 628 million, or 40 per cent. over that of 1904. A similar increase in the 1909-1913 period would make the production of 1913 over 800 million. Imports in that year were 65 1-2 million and exports 55 1-2 million, suggesting that foreign countries supplied in 1913 but about 3 per cent. of the domestic consumption of cotton goods, compared with 15 per cent. in 1883.

The imports of cotton manufactures into the United States during the calendar year 1913, valued at 65 1-2 million dollars, were slightly less than those of 1912 and 15 million below the high record total of 80 million in 1907. On the other hand, the exportation of cot-


*There is Only One*

*"Bromo Quinine"*

*To Get The GENUINE, Call For The Full Name*

*Laxative Bromo Quinine*

*Used The World Over to Cure a Cold in One Day*

Whenever you feel a cold coming on think of the name Laxative Bromo Quinine. Look for this signature on the box. 25c. E. W. Grove



**COAL**

For Quality and Service Try

**Wm. E. Livingston Co.**

15 Thorndike St. T... 550



CRYSTAL **Domino SUGAR**

Imparts the finishing touch of elegance to the correctly served meal.

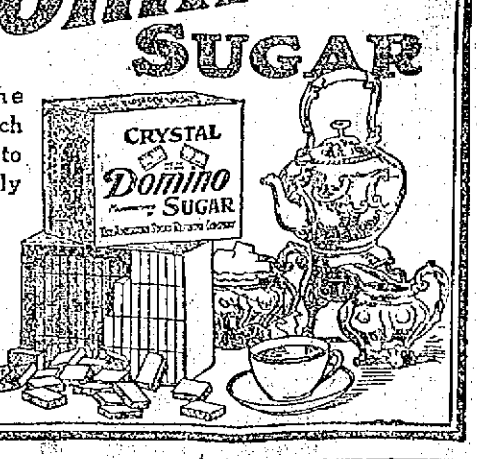


*Full and Half Size Pieces*

THE AMERICAN SUGAR REFINING CO.

Address: New York City



DR. T. J. KING'S NEW LOCATION **158 MERRIMACK STREET**

Next to Pollard's, Opposite Bon Marche

Here at last is an ideal location, centrally located, light, clean and modern. I have fitted up these new offices with every known appliance for the practice of absolute painless dentistry and I take pride in placing at the disposal of the people of Lowell the finest and most modern dental office in this section.

I Promise Not to Hurt You

No Pain and No High Prices. I do beautiful work, do it painlessly and charge you 50% less than other reputable dentists. WILL YOU TAKE ADVANTAGE OF THE GREATEST DENTAL OFFER EVER MADE IN THIS CITY? I want new patients and I am making you these low prices so that you can have that dentistry done that you have been putting off so long through fear and high prices.

**FULL SET TEETH $5**

Gold Fillings $1.00 up
Silver Fillings 50c up
Pure Gold Crowns $4.50
Bridge Work.... $4.50

Every set of teeth that leaves our office not only has the natural gums which absolutely defy detection, but carries with it our positive guarantee of fit, looks and lasting qualities. No set ever leaves this office which is not perfectly satisfactory in every way.

H. E. McNALLY, D. M.D. Manager.

**Dr. T. J. KING, 158 Merrimack St., Lowell**

9 A. M. to 8 P. M. Sundays 10 to 12

Phone 3800. Dental Nurse in Attendance. French Spoken



**ANNOUNCEMENT**

THE PATTERSON RUBBER CO. beg to announce that they are now ready to deliver tires in all sizes and styles to the automobilists of Lowell and vicinity.

Our tires are fully guaranteed as to MILEAGE, MATERIAL and WORKMANSHIP.

Tires delivered free within a radius of 30 miles of Lowell, express charges allowed customers accepting factory delivery.

A Lowell Product for Lowell People. Special Prices for This Season. Call or Write

PATTERSON RUBBER COMPANY

MIDDLESEX STREET LOWELL, MASS.

CITY OF LOWELL
No. 1 C. V. March 19, 1914.
Notice is hereby given under Chapter 100 of the Revised Laws, that Frank Barnard has applied for a license to sell intoxicating liquors, of the First Class as Common Victualler at No. 625 Merrimack st., and bulkhead in rear of said 625 Merrimack st., in three rooms on first floor; liquor to be kept, but not sold, in cellar.
By order of the License Commission,
JOHN J. MULLANEY, Chairman.

CITY OF LOWELL
No. 2 C. V. March 19, 1914.
Notice is hereby given under Chapter 100 of the Revised Laws, that Jeremiah Bailey, Catherine J. Bailey, Bailey & Co., have applied for a license to sell intoxicating liquors, of the First Class as Common Victuallers at Nos. 7-11 Whipple st., and bulkhead in rear of said 7-11 Whipple st., in four rooms on first floor; liquor to be kept, but not sold, in cellar.
By order of the License Commission,
JOHN J. MULLANEY, Chairman.

CITY OF LOWELL
No. 3 Dealers. March 19, 1914.
Notice is hereby given under Chapter 100 of the Revised Laws, that Elias A. McQuade, Daniel E. McQuade, E. A. McQuade & Co., have applied for a license to sell intoxicating liquors, of the Fourth Class as Dealers at Nos. 73-75-77 Market st., 72-74 on back st., one bulkhead on Market st., and one bulkhead on back st., in four rooms on first floor, two rooms on second floor, three rooms on third floor, three rooms on fourth floor and cellar.
By order of the License Commission,
JOHN J. MULLANEY, Chairman.

CITY OF LOWELL
No. 4 Club. March 19, 1914.
Notice is hereby given under Chapter 100 of the Revised Laws, that Club Lafayette, by Joseph E. Lamoureux, Pres., Joseph Calixte Mauseau, Treas., has applied for a license to sell intoxicating liquors, of the Special Class as Club at No. 831 Merrimack st., in all rooms of said building numbered 831 Merrimack st. and cellar.
By order of the License Commission,
JOHN J. MULLANEY, Chairman.

CITY OF LOWELL
No. 5 Dealers. March 19, 1914.
Notice is hereby given under Chapter 100 of the Revised Laws, that Pierre Coutu, Elise Coutu, Pierre Coutu & Co., have applied for a license to sell intoxicating liquors, of the Fourth Class as Dealers at No. 266 Moody st., in two rooms on first floor and in cellar.
By order of the License Commission,
JOHN J. MULLANEY, Chairman.

CITY OF LOWELL
No. 6 C. V. March 19, 1914.
Notice is hereby given under Chapter 100 of the Revised Laws, that Bernard J. Callahan, Patrick Baxter, B. J. Callahan & Co., have applied for a license to sell intoxicating liquors, of the First Class as Common Victuallers at Nos. 23-27 Lakeview ave., and bulkhead on Lakeview ave., in four rooms on first floor; liquor to be kept, but not sold, in one room on first floor and in cellar.
By order of the License Commission,
JOHN J. MULLANEY, Chairman.

CITY OF LOWELL
No. 7 C. V. March 19, 1914.
Notice is hereby given under Chapter 100 of the Revised Laws, that Louis P. Turcotte, Marceline Turcotte, L. P. Turcotte & Co., have applied for a license to sell intoxicating liquors, of the First Class as Common Victuallers at Nos. 141-145-147 Worthen st., 1 Worthen ave., and bulkhead on Worthen ave., in four rooms on first floor; liquor to be kept, but not sold, in seven rooms on second floor, eight rooms on third floor and in cellar.
By order of the License Commission,
JOHN J. MULLANEY, Chairman.

CITY OF LOWELL
No. 8 C. V. March 19, 1914.
Notice is hereby given under Chapter 100 of the Revised Laws, that Michael J. Markham, Mary E. Markham, Michael J. Markham & Co., have applied for a license to sell intoxicating liquors, of the First Class as Common Victuallers at Nos. 111 Gorham and 3 Winter sts., and bulkhead in rear of 109 Gorham st., in two rooms on first floor; liquor to be kept, but not sold, in cellar.
By order of the License Commission,
JOHN J. MULLANEY, Chairman.

CITY OF LOWELL
No. 9 C. V. March 19, 1914.
Notice is hereby given under Chapter 100 of the Revised Laws, that Andrew L. Pendergast, John J. Pendergast, A. L. Pendergast & Co., have applied for a license to sell intoxicating liquors, of the First Class as Common Victuallers at Nos. 11-13 Merrimack st., and unnumbered bulkhead on Pollard ave., in one room on first floor and one room in basement, liquor to be kept, but not sold, in two rooms in basement and in cellar.
By order of the License Commission,
JOHN J. MULLANEY, Chairman.

CITY OF LOWELL
No. 10 Dealers. March 19, 1914.
Notice is hereby given under Chapter 100 of the Revised Laws, that George C. Dempsey, Patrick Keyes, P. Dempsey & Co., have applied for a license to sell intoxicating liquors, of the Fourth Class as Dealers at Nos. 381-383 Market st., 1 Malden Lane, bulkhead on Malden Lane and 1 Malden Lane ave., in eight rooms on each of four floors and cellars.
By order of the License Commission,
JOHN J. MULLANEY, Chairman.

CITY OF LOWELL
No. 11 C. V. March 19, 1914.
Notice is hereby given under Chapter 100 of the Revised Laws, that Catherine M. Mahoney, John Collins, J. M. Mahoney & Co., have applied for a license to sell intoxicating liquors of the First Class as Common Victuallers at No. 590 Merrimack st., and bulkhead on Merrimack st., in three rooms on first floor; liquor to be kept, but not sold, in one room on first floor and in cellar.
By order of the License Commission,
JOHN J. MULLANEY, Chairman.

CITY OF LOWELL
No. 12 C. V. March 19, 1914.
Notice is hereby given under Chapter 100 of the Revised Laws, that Thomas H. Boyle, Annie Boyle, T. H. Boyle & Co., have applied for a license to sell intoxicating liquors, of the First Class as Common Victuallers at No. 27 Merrimack st., and bulkhead in rear numbered 45 Pollard ave., in two rooms on first floor; liquor to be kept, but not sold, in cellar.
By order of the License Commission,
JOHN J. MULLANEY, Chairman.

CITY OF LOWELL
No. 13 C. V. March 19, 1914.
Notice is hereby given under Chapter 100 of the Revised Laws, that Thomas E. Lennon, Ella E. Lennon, Thomas E. Lennon & Co., have applied for a license to sell intoxicating liquors of the First Class as Common Victuallers at No. 302 Market st., and bulkhead in front of 302 Market st., in two rooms on first floor; liquor to be kept, but not sold, in cellar.
By order of the License Commission,
JOHN J. MULLANEY, Chairman.

CITY OF LOWELL
No. 14 Dealers. March 19, 1914.
Notice is hereby given under Chapter 100 of the Revised Laws, that Thomas E. Lennon, Ella E. Lennon, Thomas E. Lennon & Co., have applied for a license to sell intoxicating liquors, of the Fourth Class as Dealers at No. 310 Market st., No. 1 entrance in rear of 310 Market st., and bulkhead in front of 310 Market st., in six rooms on first floor and cellar.
By order of the License Commission,
JOHN J. MULLANEY, Chairman.

CITY OF LOWELL
No. 15 Dealers. March 19, 1914.
Notice is hereby given under Chapter 100 of the Revised Laws, that John F. Kinsela, Charles L. Kinsela, J. F. Kinsela & Co., have applied for a license to sell intoxicating liquors, of the Fourth Class as Dealers, at Nos. 495 Gorham st., 8 So. Highland st., and bulkhead on So. Highland st., in two rooms on first floor and in cellar.
By order of the License Commission,
JOHN J. MULLANEY, Chairman.

CITY OF LOWELL
No. 16 C. V. March 19, 1914.
Notice is hereby given under Chapter 100 of the Revised Laws, that Andrew J. Donohoe, Andrew J. Donohoe, Jr., A. J. Donohoe & Co., have applied for a license to sell intoxicating liquors, of the First Class as Common Victuallers at Nos. 473-477 Gorham st., 5 So. Highland st., and bulkhead in rear of 477 Gorham st., in four rooms on first floor; liquor to be kept but not sold, in cellar.
By order of the License Commission,
JOHN J. MULLANEY, Chairman.

CITY OF LOWELL
No. 17 Club. March 19, 1914.
Notice is hereby given under Chapter 100 of the Revised Laws, that Unity Associates, by James McCann, Pres., have applied for a license to sell intoxicating liquors, of the Special Class as Club at No. 108 Middle st., in seven rooms on third floor.
By order of the License Commission,
JOHN J. MULLANEY, Chairman.

CITY OF LOWELL
No. 18 Dealers. March 19, 1914.
Notice is hereby given under Chapter 100 of the Revised Laws, that Maurice O'Donnell, Alice G. O'Donnell, M. O'Donnell & Co., have applied for a license to sell intoxicating liquors, of the Fourth Class as Dealers at No. 135 Salem st., bulkhead on Salem st., and one unnumbered door in rear of said 135 Salem st., in two rooms on first floor and in cellar.
By order of the License Commission,
JOHN J. MULLANEY, Chairman.

CITY OF LOWELL
No. 19 Dealer. March 19, 1914.
Notice is hereby given under Chapter 100 of the Revised Laws, that James J. Dolan has applied for a license to sell intoxicating liquors, of the Fourth Class as Dealer at No. 34 Concord st., bulkhead on Concord st., and unnumbered door in passageway leading from Concord st., in two rooms on first floor and in cellar.
By order of the License Commission,
JOHN J. MELLANEY, Chairman.

CITY OF LOWELL
No. 20 C. V. March 19, 1914.
Notice is hereby given under Chapter 100 of the Revised Laws, that James J. Dolan has applied for a license to sell intoxicating liquors, of the First Class as Common Victualler at Nos. 42-44 Concord st., and bulkhead on said Concord st., in two rooms on first floor; liquor to be kept, but not sold, in cellar.
By order of the License Commission,
JOHN J. MULLANEY, Chairman.

CITY OF LOWELL
No. 21 C. V. March 19, 1914.
Notice is hereby given under Chapter 100 of the Revised Laws, that Patrick H. Brosnahan, P. H. Brosnahan, has applied for a license to sell intoxicating liquors, of the First Class as Common Victualler at No. 12-14 Cabot st., and bulkhead in passageway leading from Cabot st., in three rooms on first floor; and one room on second floor; liquor to be kept, but not sold, in one room on first floor, one room on second floor and in cellar.
By order of the License Commission,
JOHN J. MULLANEY, Chairman.

CITY OF LOWELL
No. 22 Dealer. March 19, 1914.
Notice is hereby given under Chapter 100 of the Revised Laws, that Daniel E. McQuade has applied for a license to sell intoxicating liquors, of the Fourth Class as Dealer at No. 187 Central st., one unnumbered door and one bulkhead on passageway in rear of said 187 Central st., in one room on first floor and in cellar.
By order of the License Commission,
JOHN J. MULLANEY, Chairman.

CITY OF LOWELL
No. 23 Dealers. March 19, 1914.
Notice is hereby given under Chapter 100 of the Revised Laws, that Thomas F. Kelley, Patrick Kelley, T. F. Kelley & Co., have applied for a license to sell intoxicating liquors, of the Fourth Class as Dealers at Nos. 19-25-27 Davidson st., and bulkhead in rear of 27 Davidson st., in three rooms on first floor and in two cellars.
By order of the License Commission,
JOHN J. MULLANEY, Chairman.

CITY OF LOWELL
No. 24 C. V. March 19, 1914.
Notice is hereby given under Chapter 100 of the Revised Laws, that John J. Regan, Elizabeth Regan, John J. Regan & Co., have applied for a license to sell intoxicating liquors, of the First Class as Common Victuallers at No. 33-35 Middle st., bulkhead on Middle st., and one unnumbered door on City ave., in three rooms on first floor and two rooms on second floor; liquor to be kept, but not sold in two rooms on first floor and in cellar.
By order of the License Commission,
JOHN J. MULLANEY, Chairman.

CITY OF LOWELL
No. 25 C. V. March 19, 1914.
Notice is hereby given under Chapter 100 of the Revised Laws, that Louis N. Mercier, Benjamin K. Gilpatrick, Mercier & Co., have applied for a license to sell intoxicating liquors, of the First Class as Common Victuallers at No. 365-370 Moody st., and bulkhead on Moody st., in one room on first floor; liquor to be kept, but not sold, in four rooms on first floor and in cellar.
By order of the License Commission,
JOHN J. MULLANEY, Chairman.

CITY OF LOWELL
No. 26 Dealers. March 19, 1914.
Notice is hereby given under Chapter 100 of the Revised Laws, that John P. Connor, Annie Connor, J. P. Connor & Co., have applied for a license to sell intoxicating liquors, of the Fourth Class as Dealers at No. 29 Tilden st., 184 Moody st., and bulkhead on Moody st., in four rooms on first floor; one room on second floor, two rooms on third floor and in cellars.
By order of the License Commission,
JOHN J. MULLANEY, Chairman.

CITY OF LOWELL
No. 27 Dealer. March 19, 1914.
Notice is hereby given under Chapter 100 of the Revised Laws, that James Calnin, has applied for a license to sell intoxicating liquors, of the Fourth Class as Dealer at No. 101-105-107 Lakeview ave., bulkhead on Calnin's Court and bulkhead in rear of 101 Lakeview ave., in seven rooms on first floor; four rooms on second floor and cellars.
By order of the License Commission,
JOHN J. MULLANEY, Chairman.

CITY OF LOWELL
No. 28 C. V. March 19, 1914.
Notice is hereby given under Chapter 100 of the Revised Laws, that John T. Donehue, Herbert R. Donehue, John T. Donehue & Co., have applied for a license to sell intoxicating liquors, of the First Class as Common Victuallers at No. 276 Middlesex st., 3 Garnet st., and bulkhead on Garnet st., in two rooms on first floor; liquor to be kept, but not sold, in one room on first floor and in cellar.
By order of the License Commission,
JOHN J. MULLANEY, Chairman.

CITY OF LOWELL
No. 29 C. V. March 19, 1914.
Notice is hereby given under Chapter 100 of the Revised Laws, that Jeremiah McGlinchey, Nellie McGlinchey, McGlinchey & Co., have applied for a license to sell intoxicating liquors, of the First Class as Common Victuallers at Nos. 84-86 Gorham st., and bulkhead in an alley leading from Gorham st., in four rooms on first floor; liquor to be kept, but not sold, in cellar.
By order of the License Commission,
JOHN J. MULLANEY, Chairman.

CITY OF LOWELL
No. 30 C. V. March 19, 1914.
Notice is hereby given under Chapter 100 of the Revised Laws, that Pierre A. Poissant, Joseph A. Cayouette, Poissant & Co., have applied for a license to sell intoxicating liquors, of the First Class as Common Victuallers at No. 516 Middlesex st., 4 Howard st., 5 Hayes Alley and bulkhead on Hayes Alley, in three rooms on first floor; liquor to be kept, but not sold, in one room on first floor and in cellar.
By order of the License Commission,
JOHN J. MULLANEY, Chairman.

CITY OF LOWELL
No. 31 Inn. March 19, 1914.
Notice is hereby given under Chapter 100 of the Revised Laws, that Thomas A. Ramsey, John J. Brennan, T. A. Ramsey & Co., have applied for a license to sell intoxicating liquors, of the First Class as Innholders at Nos. 38-42-44-48 Prescott st., and bulkhead on said Prescott st. in all rooms of so-called Belvidere Hotel and cellars.
By order of the License Commission,
JOHN J. MULLANEY, Chairman.

CITY OF LOWELL
No. 32 Inn. March 19, 1914.
Notice is hereby given under Chapter 100 of the Revised Laws, that John J. Foye, Daniel E. Foye, John J. Foye & Co., have applied for a license to sell intoxicating liquors of the First Class as Innholders, at Nos. 1-5-7-9 City Hall ave., 155-155½ Middle st., 1 Back Middle st., and bulkhead on City Hall ave., in all rooms of so-called Park Hotel and cellars.
By order of the License Commission,
JOHN J. MULLANEY, Chairman.

CITY OF LOWELL
No. 33 C. V. March 19, 1914.
Notice is hereby given under Chapter 100 of the Revised Laws, that Dennis J. Cooney, Mary R. Cooney, D. J. Cooney & Co., have applied for a license to sell intoxicating liquors, of the First Class as Common Victuallers, at Nos. 279 Central st., 16 Gorham st., and bulkhead on said Central st., in one room on first floor; liquor to be kept, but not sold, in cellar.
By order of the License Commission,
JOHN J. MULLANEY, Chairman.

CITY OF LOWELL
No. 34 C. V. March 19, 1914.
Notice is hereby given under Chapter 100 of the Revised Laws, that Maurice K. Coleman, Elizabeth K. Kennedy, Kennedy & Co., have applied for a license to sell intoxicating liquors, of the First Class as Common Victuallers, at Nos. 312 Bridge st., 7 Lakeview ave., and bulkhead on Lakeview ave., in one room on first floor; liquor to be kept, but not sold, in cellar.
By order of the License Commission,
JOHN J. MULLANEY, Chairman.

CITY OF LOWELL
No. 35 C. V. March 19, 1914.
Notice is hereby given under Chapter 100 of the Revised Laws, that Andrew F. Roach, Peter Roach, A. F. Roach & Co., have applied for a license to sell intoxicating liquors, of the First Class as Common Victuallers, at Nos. 66 Bridge st., 105-109 French st., and bulkhead in rear of 56 Bridge st., in three rooms on first floor; liquor to be kept, but not sold, in cellar.
By order of the License Commission,
JOHN J. MULLANEY, Chairman.

CITY OF LOWELL
No. 36 C. V. March 19, 1914.
Notice is hereby given under Chapter 100 of the Revised Laws, that Joseph H. McDonald, Annie M. McDonald, J. H. McDonald & Co., have applied for a license to sell intoxicating liquors, of the First Class as Common Victuallers, at Nos. 722-724 Lakeview ave., and 730 Aiken st., in four rooms on first floor; liquor to be kept, but not sold, in one room on first floor and in cellar.
By order of the License Commission,
JOHN J. MULLANEY, Chairman.

CITY OF LOWELL
No. 37 C. V. March 19, 1914.
Notice is hereby given under Chapter 100 of the Revised Laws, that Pierre Bourgeois, Fabiola Bourgeois, P. Bourgeois & Co., have applied for a license to sell intoxicating liquors, of the First Class as Common Victuallers, at No. 369 Moody st., and bulkhead on said Moody st., in one room on first floor and two rooms on second floor; liquor to be kept, but not sold, in cellar.
By order of the License Commission,
JOHN J. MULLANEY, Chairman.

CITY OF LOWELL
No. 38 C. V. March 19, 1914.
Notice is hereby given under Chapter 100 of the Revised Laws, that Daniel J. Gannon, Nora V. Gannon, D. J. Gannon & Co., have applied for a license to sell intoxicating liquors, of the First Class as Common Victuallers, at Nos. 602 Suffolk st., 291-295 Moody st., and bulkhead on Moody st., in three rooms on first floor; liquor to be kept, but not sold, in two rooms on first floor and in cellar.
By order of the License Commission,
JOHN J. MULLANEY, Chairman.

CITY OF LOWELL
No. 39 C. V. March 19, 1914.
Notice is hereby given under Chapter 100 of the Revised Laws, that John P. Mahoney, Mary T. Mahoney, J. P. Mahoney & Co., have applied for a license to sell intoxicating liquors, of the First Class as Common Victuallers, at Nos. 735-740 Gorham st., 3 Chambers st., and bulkhead on Chambers st., in three rooms on first floor; liquor to be kept, but not sold, in cellar.
By order of the License Commission,
JOHN J. MULLANEY, Chairman.

CITY OF LOWELL
No. 40 C. V. March 19, 1914.
Notice is hereby given under Chapter 100 of the Revised Laws, that John Clancy, Alfred T. Willett, John Clancy & Co., have applied for a license to sell intoxicating liquors, of the First Class as Common Victuallers, at Nos. 86 Salem st., 29-33 Willie ave., and bulkhead on Willie ave., in five rooms on first floor; liquor to be kept, but not sold, in cellar.
By order of the License Commission,
JOHN J. MULLANEY, Chairman.

CITY OF LOWELL
No. 41 Dealer. March 19, 1914.
Notice is hereby given under Chapter 100 of the Revised Laws, that Franklin Wine Company, John J. Brennan, Pres., Patrick Keyes, Treas., has applied for a license to sell intoxicating liquors, of the Fourth Class as Dealer at Nos. 463 Middlesex st., and 14-16 Brewery court, in two rooms on first floor and cellars.
By order of the License Commission,
JOHN J. MULLANEY, Chairman.

CITY OF LOWELL
No. 42 Dealers. March 19, 1914.
Notice is hereby given under Chapter 100 of the Revised Laws, that William W. Murphy, Mary A. Murphy, W. W. Murphy & Co., have applied for a license to sell intoxicating liquors of the Fourth Class as Dealers, at Nos. 258-290 Middlesex st., and bulkhead on Middlesex st., in six rooms on first floor and in cellar.
By order of the License Commission,
JOHN J. MULLANEY, Chairman.

CITY OF LOWELL
No. 43 Dealers. March 19, 1914.
Notice is hereby given under Chapter 100 of the Revised Laws, that Edward F. Brady, Nellie F. Brady, E. F. Brady & Co., have applied for a license to sell intoxicating liquors of the Fourth Class as Dealers, at Nos. 45 Fletcher st., 510 Worthen st., and bulkhead in alley leading from Worthen st., in three rooms on first floor and in cellar.
By order of the License Commission,
JOHN J. MULLANEY, Chairman.

CITY OF LOWELL
No. 44 Dealers. March 19, 1914.
Notice is hereby given under Chapter 100 of the Revised Laws, that Patrick F. Cox, Sadie E. Cox, P. F. Cox & Co., have applied for a license to sell intoxicating liquors of the Fourth Class as Dealers, at Nos. 243-245 Broadway 214 in passageway leading from Adams st., and bulkhead in passageway leading from Adams st., in five rooms on first floor and in cellar.
By order of the License Commission,
JOHN J. MULLANEY, Chairman.

CITY OF LOWELL
No. 45 Dealers. March 19, 1914.
Notice is hereby given under Chapter 100 of the [illegible] Laws, that Timothy F. Don[illegible] Donohoe, T. F. Donoh[illegible] for a license to [illegible] of the Fourth Class as Dealers at Nos. 447-449 Central st., 1 Union st., and bulkhead on Union st., in three rooms on first floor and in cellar.
By order of the License Commission,
JOHN J. MULLANEY, Chairman.

CITY OF LOWELL
No. 46 Dealers. March 19, 1914.
Notice is hereby given under Chapter 100 of the Revised Laws, that Andrew F. Roach, Peter Roach, A. F. Roach & Co., have applied for a license to sell intoxicating liquors of the Fourth Class as Dealers, at Nos. 48 Bridge st., and unnumbered door in rear of said 48 Bridge st., and unnumbered bulkhead in rear of said 48 Bridge st., in two rooms on first floor and cellars.
By order of the License Commission,
JOHN J. MULLANEY, Chairman.

CITY OF LOWELL
No. 47 C. V. March 19, 1914.
Notice is hereby given under Chapter 100 of the Revised Laws, that Michael T. O'Rourke, Thomas O'Rourke, M. T. O'Rourke & Co., have applied for a license to sell intoxicating liquors of the First Class as Common Victuallers at No. 611 Broadway and bulkhead in rear of 611 Broadway, in two rooms on first floor; liquor to be kept, but not sold, in one room on first floor and in cellar.
By order of the License Commission,
JOHN J. MULLANEY, Chairman.

CITY OF LOWELL
No. 48 C. V. March 19, 1914.
Notice is hereby given under Chapter 100 of the Revised Laws, that William J. Brown, Mary J. Dawson, Dawson & Co., have applied for a license to sell intoxicating liquors of the First Class as Common Victuallers, at No. 9 Thorndike st., and bulkhead on Thorndike st., in three rooms on first floor; liquor to be kept, but not sold, in cellar.
By order of the License Commission,
JOHN J. MULLANEY, Chairman.

CITY OF LOWELL
No. 49 C. V. March 19, 1914.
Notice is hereby given under Chapter 100 of the Revised Laws, that Patrick Donohoe, Nora Donohoe, P. Donohoe & Co., & Co. have applied for a license to sell intoxicating liquors, of the First Class as Common Victuallers at Nos. 13-15 Adams st., and one unnumbered door on Hayden street, in three rooms on first floor; liquor to be kept, but not sold, in cellars.
By order of the License Commission,
JOHN J. MULLANEY, Chairman.

CITY OF LOWELL
No. 50 C. V. March 19, 1914.
Notice is hereby given under Chapter 100 of the Revised Laws, that Franklin Wine company, John J. Brennan, Pres., Patrick Keyes, Treas., has applied for a license to sell intoxicating liquors of the First Class as Common Victualler at Nos. 467 Middlesex st., 10-12 Brewery court and bulkhead on said Brewery court, in two rooms on first floor; liquor to be kept, but not sold, in cellars.
By order of the License Commission,
JOHN J. MULLANEY, Chairman.

CITY OF LOWELL
No. 51 C. V. March 19, 1914.
Notice is hereby given under Chapter 100 of the Revised Laws, that Edward F. Brady, Nellie F. Brady, E. F. Brady & Co., have applied for a license to sell intoxicating liquors, of the First Class as Common Victuallers, at Nos. 51 Fletcher st., 512-514 Worthen st., and bulkhead on Worthen st., in one room on first floor and one room on second floor; liquor to be kept, but not sold, in cellar.
By order of the License Commission,
JOHN J. MULLANEY, Chairman.

CITY OF LOWELL
No. 52 C. V. March 19, 1914.
Notice is hereby given under Chapter 100 of the Revised Laws, that Fred Billingsley, John W. Billingsley, Billingsley Bros., have applied for a license to sell intoxicating liquors, of the First Class as Common Victuallers, at Nos. 149-153 Market st., and bulkhead on Market st., in three rooms on first floor; liquor to be kept, but not sold, in one room on first floor and in cellar.
By order of the License Commission,
JOHN J. MULLANEY, Chairman.

CITY OF LOWELL
No. 53 Inn. March 19, 1914.
Notice is hereby given under Chapter 100 of the Revised Laws, that Hugh F. Mellen, Catherine F. Mellen, H. F. Mellen & Co., have applied for a license to sell intoxicating liquors, of the First Class as Innholders, at Nos. 393-397-401 Middlesex st., and one unnumbered door on Jackson st., in all rooms of so-called St. Charles Hotel and cellars.
By order of the License Commission,
JOHN J. MULLANEY, Chairman.

CITY OF LOWELL
No. 54 C. V. March 19, 1914.
Notice is hereby given under Chapter 100 of the Revised Laws, that Thomas P. Lane, Bridget Lane, Thomas P. Lane & Co., have applied for a license to sell intoxicating liquors, of the First Class as Common Victuallers, at Nos. 133 Crosby st., 65 Kinsman st., and bulkhead on Crosby st., in four rooms on first floor; liquor to be kept but not sold, in cellar.
By order of the License Commission,
JOHN J. MULLANEY, Chairman.

CITY OF LOWELL
No. 55 Dealers. March 19, 1914.
Notice is hereby given under Chapter 100 of the Revised Laws, that Hermidas Gervais, J. Albert Boucher, Gervais & Co., have applied for a license to sell intoxicating liquors, of the Fourth Class as Dealers, at No. 26 Tremont st., and bulkhead on Tremont st., in two rooms on first floor and in cellar.
By order of the License Commission,
JOHN J. MULLANEY, Chairman.

CITY OF LOWELL
No. 56 C. V. March 19, 1914.
Notice is hereby given under Chapter 100 of the Revised Laws, that Hermidas Gervais, J. Albert Boucher, Gervais & Co., have applied for a license to sell intoxicating liquors, of the First Class as Common Victuallers, at Nos. 30-36 Tremont st., and bulkhead on Tremont st., in two rooms on first floor; liquor to be kept, but not sold, in cellar.
By order of the License Commission,
JOHN J. MULLANEY, Chairman.

CITY OF LOWELL
No. 57 Dealers. March 19, 1914.
Notice is hereby given under Chapter 100 of the Revised Laws, that Mary A. Clark, Joseph M. Clark, J. H. Clark Co., have applied for a license to sell intoxicating liquors, of the Fourth Class as Dealers, at No. 16 South st., and bulkhead on Clark place, in five rooms on first floor and cellar.
By order of the License Commission,
JOHN J. MULLANEY, Chairman.

CITY OF LOWELL
No. 58 C. V. March 19, 1914.
Notice is hereby given under Chapter 100 of the Revised Laws, that Mary A. Callahan, William J. Eastham, J. H. Callahan Co., have applied for a license to sell intoxicating liquors, of the First Class as Common Victuallers, at Nos. 405 Lawrence st., 53-57 Abbott st., and bulkhead on said Abbott st., in four rooms on first floor; liquor to be kept, but not sold, in cellars.
By order of the License Commission,
JOHN J. MULLANEY, Chairman.

CITY OF LOWELL
No. 59 Inn. March 19, 1914.
Notice is hereby given under Chapter 100 of the Revised Laws, that St. James Hotel Company, by Hugh Ferguson, Treas., has applied for a license to sell intoxicating liquors, of the First Class as Innholder, at Nos. 531-533-539 Middlesex st., and one unnumbered door in rear of 531-533-539 Middlesex st., in all rooms of so-called St. James Hotel and cellars.
By order of the License Commission,
JOHN J. MULLANEY, Chairman.

CITY OF LOWELL
No. 60 C. V. March 19, 1914.
Notice is hereby given under Chapter 100 of the Revised Laws, that Frank Brady, John J. [illegible] to sell intoxicating liquors, of the First Class as Common Victuallers, at No. 219 Dutton st., and bulkhead on Dutton st., in one room on first floor; liquor to be kept, but not sold, in kitchen on first floor, in two rooms on first floor and in cellar.
By order of the License Commission,
JOHN J. MULLANEY, Chairman.

CITY OF LOWELL
No. 61 Club. March 19, 1914.
Notice is hereby given under Chapter 100 of the Revised Laws, that The Washington Club, by Joseph A. Molloy, Treas., has applied for a license to sell intoxicating liquors, of the Special Class as Club at Nos. 18-36 Prescott st., in eight rooms on sixth floor and one room on fifth floor.
By order of the License Commission,
JOHN J. MULLANEY, Chairman.

CITY OF LOWELL
No. 62 Club. March 19, 1914.
Notice is hereby given under Chapter 100 of the Revised Laws, that The Yorick Club, by Joe V. Meigs, President, has applied for a license to sell intoxicating liquors, of the Special Class as Club at No. 91 Dutton st., in all rooms of said building numbered 91 Dutton st., and cellars.
By order of the License Commission,
JOHN J. MULLANEY, Chairman.

CITY OF LOWELL
No. 63 C. V. March 19, 1914.
Notice is hereby given under Chapter 100 of the Revised Laws, that Martin Conway, Delia T. Brennan, Brennan & Co., have applied for a license to sell intoxicating liquors, of the First Class as Common Victuallers at No. 224 Middlesex st., and bulkhead on Middlesex st., in two rooms on first floor; liquor to be kept, but not sold in cellar.
By order of the License Commission,
JOHN J. MULLANEY, Chairman.

CITY OF LOWELL
No. 64 Dealers. March 19, 1914.
Notice is hereby given under Chapter 100 of the Revised Laws, that Owen M. Donohoe, Joseph E. Donohoe, O. M. Donohoe & Co., have applied for a license to sell intoxicating liquors, of the Fourth Class as Dealers at No. 110 Gorham st., and bulkhead on Gorham st., in one room on first floor and in cellar.
By order of the License Commission,
JOHN J. MULLANEY, Chairman.

CITY OF LOWELL
No. 65 C. V. March 19, 1914.
Notice is hereby given under Chapter 100 of the Revised Laws, that Owen M. Donohoe, Joseph E. Donohoe, O. M. Donohoe & Co., have applied for a license to sell intoxicating liquors, of the First Class as Common Victuallers at No. 112 Gorham st., in two rooms on first floor; liquor to be kept, but not sold, in cellar.
By order of the License Commission,
JOHN J. MULLANEY, Chairman.

CITY OF LOWELL
No. 66 Club. March 19, 1914.
Notice is hereby given under Chapter 100 of the Revised Laws, that United States Bunting Cricket Club and Athletic Association, Philip McNulty, President, has applied for a license to sell intoxicating liquors, of the Special Class as Club at Circuit ave., South Lowell, in all rooms of building and cellar.
By order of the License Commission,
JOHN J. MULLANEY, Chairman.

CITY OF LOWELL
No. 67 C. V. March 19, 1914.
Notice is hereby given under Chapter 100 of the Revised Laws, that George Couzoules, Apostolos Johnson, Couzoules & Co., have applied for a license to sell intoxicating liquors of the First Class as Common Victuallers at Nos. 507-511-515 Market st., bulkhead in rear of 511 Market st., and bulkhead on Market st., in three rooms on first floor; liquor to be kept, but not sold, in one room on first floor and in cellar.
By order of the License Commission,
JOHN J. MULLANEY, Chairman.

CITY OF LOWELL
No. 68 Inn. March 19, 1914.
Notice is hereby given under Chapter 100 of the Revised Laws, that George H. Barrett has applied for a license to sell intoxicating liquors, of the First Class as Innholder, at No. 130-136 Central, 16 Warren sts., one unnumbered door in rear of 136 Central st., one unnumbered bulkhead in rear of 130 Central st., and one unnumbered bulkhead in rear of 136 Central st., in all rooms of so-called New American Hotel and cellars.
By order of the License Commission,
JOHN J. MULLANEY, Chairman.

CITY OF LOWELL
No. 69 Brewer. March 19, 1914.
Notice is hereby given under Chapter 100 of the Revised Laws, that Harvard Brewing Co., by Richard C. Hemman, Treas., has applied for a license to sell intoxicating liquors, of the Fifth Class as Brewer on Payton st., all buildings, offices and premises generally of the Harvard Brewing Co.
By order of the License Commission,
JOHN J. MULLANEY, Chairman.

CITY OF LOWELL
No. 70 C. V. March 19, 1914.
Notice is hereby given under Chapter 100 of the Revised Laws, that Martin Moran, Joseph J. Johnson, Martin Moran & Co., have applied for a license to sell intoxicating liquors, of the First Class as Common Victuallers at Nos. 9-15 Salem st., and bulkhead in passageway leading from Salem st., in four rooms on first floor; liquor to be kept, but not sold, in two rooms on first floor and in cellar.
By order of the License Commission,
JOHN J. MULLANEY, Chairman.

CITY OF LOWELL
No. 71 C. V. March 19, 1914.
Notice is hereby given under Chapter 100 of the Revised Laws, that John P. Hall, Frances B. Hall, John P. Hall & Co. have applied for a license to sell intoxicating liquors, of the First Class as Common Victuallers at Nos. 189-193 Lakeview avenue, 4 Coburn st., and bulkhead on Lakeview avenue, in five rooms on first floor; liquor to be kept, but not sold, in kitchen on first floor and in cellar.
By order of the License Commission,
JOHN J. MULLANEY, Chairman.

CITY OF LOWELL
No. 72 C. V. March 19, 1914.
Notice is hereby given under Chapter 100 of the Revised Laws, that Edward F. Shea, Anna S. Shea, Edward F. Shea & Co., have applied for a license to sell intoxicating liquors of the First Class as Common Victuallers at No. 73 East Merrimack st., and one unnumbered door in alley leading from East Merrimack st., in two rooms on first floor; liquor to be kept, but not sold, in cellar.
By order of the License Commission,
JOHN J. MULLANEY, Chairman.

CITY OF LOWELL
No. 73 C. V. March 19, 1914.
Notice is hereby given under Chapter 100 of the Revised Laws, that Globe Wine Co., by A. A. Conway, treasurer, has applied for a license to sell intoxicating liquors, of the First Class as Common Victualler at No. 964-966 Gorham st., and bulkhead in rear of 964-966 Gorham st., in three rooms on first floor; liquor to be kept, but not sold, in cellar.
By order of the License Commission,
JOHN J. MULLANEY, Chairman.

CITY OF LOWELL
No. 74 Dealer. March 19, 1914.
Notice is hereby given under Chapter 100 of the Revised Laws, that Globe Wine Co., by A. A. Conway, treasurer, has applied for a license to sell intoxicating liquors, of the Fourth Class as Dealer, at No. 972 Gorham st., bulkhead in rear of 972 Gorham st., and unnumbered door in rear of 972 Gorham street, in three rooms on first floor and in cellar.
By order of the License Commission,
JOHN J. MULLANEY, Chairman.

CITY OF LOWELL
No. 75 C. V. March 19, 1914.
Notice is hereby given under Chapter 100 of the Revised Laws, that Edward Murphy, Florence J. Murphy, Edward Murphy & Co. have applied for a license to sell intoxicating liquors, of the First Class as Common Victuallers at No. 331 Broadway, 314-316 Fletcher st., and bulkhead in passageway leading from Broadway, in three rooms on first floor; liquor to be kept, but not sold, in cellar.
By order of the License Commission,
JOHN J. MULLANEY, Chairman.

CITY OF LOWELL
No. 76 Inn. March 19, 1914.
Notice is hereby given under Chapter 100 of the Revised Laws, that Frank E. Harris has applied for a license to sell intoxicating liquors, of the First Class as Innholder, at Nos. 17-19-21 Central st., two unnumbered doors on City avenue and bulkhead on City avenue, in all rooms of so-called Harrisonia hotel and cellars.
By order of the License Commission,
JOHN J. MULLANEY, Chairman.

CITY OF LOWELL
No. 77 C. V. March 19, 1914.
Notice is hereby given under Chapter 100 of the Revised Laws, that J. Edward Gallagher, Catherine Gallagher, Gallagher & Co. have applied for a license to sell intoxicating liquors of the First Class as Common Victuallers at No. 26 Williams st., 5 George Street ave., and unnumbered bulkhead on Williams st., in three rooms on first floor; liquor to be kept, but not sold, in cellar.
By order of the License Commission,
JOHN J. MULLANEY, Chairman.

CITY OF LOWELL
No. 78 Dealers. March 19, 1914.
Notice is hereby given under Chapter 100 of the Revised Laws, that J. Edward Gallagher, Catherine Gallagher, Gallagher & Co., have applied for a license to sell intoxicating liquors, of the Fourth Class as Dealers, at No. 26 Williams st., 5 George Street ave., and unnumbered bulkhead on Williams st., in three rooms on first floor and in cellar.
By order of the License Commission,
JOHN J. MULLANEY, Chairman.

CITY OF LOWELL
No. 79 C. V. March 19, 1914.
Notice is hereby given under Chapter 100 of the Revised Laws, that James J. McCausland, James Gavin, J. J. McCausland & Co., have applied for a license to sell intoxicating liquors, of the First Class as Common Victuallers at Nos. 25 Coburn st., 30 West Third st., and bulkhead in yard off West Third st., in two rooms on first floor; liquor to be kept, but not sold, in cellar.
By order of the License Commission,
JOHN J. MULLANEY, Chairman.

CITY OF LOWELL
No. 80 Dealer. March 19, 1914.
Notice is hereby given under Chapter 100 of the Revised Laws, that John H. Burke has applied for a license to sell intoxicating liquors, of the Fourth Class as Dealer, at No. 28-30 Coburn st., 17 McGovern's court and bulkhead in rear of said 28-30 Coburn st., in three rooms on first floor, one room on second floor and in cellar.
By order of the License Commission,
JOHN J. MULLANEY, Chairman.

CITY OF LOWELL
No. 81 C. V. March 19, 1914.
Notice is hereby given under Chapter 100 of the Revised Laws, that John H. Douglass, Mary E. Douglass, John H. Douglass & Co., have applied for a license to sell intoxicating liquors of the First Class as Common Victuallers at Nos. 168 Middlesex st., 6-10 South st., and bulkhead on South st., in two rooms on first floor; liquor to be kept but not sold, in cellar.
By order of the License Commission,
JOHN J. MULLANEY, Chairman.

CITY OF LOWELL
No. 82 C. V. March 19, 1914.
Notice is hereby given under Chapter 100 of the Revised Laws, that Thomas R. Fahey has applied for a license to sell intoxicating liquors, of the First Class as Common Victualler at Nos. 188½-190-192 Church st., and bulkhead in rear of 190-192 Church st., in three rooms on first floor; liquor to be kept, but not sold, in cellar.
By order of the License Commission,
JOHN J. MULLANEY, Chairman.

CITY OF LOWELL
No. 83 C. V. March 19, 1914.
Notice is hereby given under Chapter 100 of the Revised Laws, that John J. Murphy, Bertha Murphy, J. J. Murphy & Co., have applied for a license to sell intoxicating liquors, of the First Class as Common Victuallers at Nos. 495-497 Lawrence st., 7-11 Swift st., and bulkhead on Lawrence st., in three rooms on first floor; liquor to be kept, but not sold, in cellar.
By order of the License Commission,
JOHN J. MULLANEY, Chairman.

CITY OF LOWELL
No. 84 Inn. March 19, 1914.
Notice is hereby given under Chapter 100 of the Revised Laws, that Henry W. Garrity, Theresa A. Garrity, Garrity & Co., have applied for a license to sell intoxicating liquors, of the First Class as Innholders, at Nos. 286-288-292-294 Central st., 6-8-10 Church st., and bulkhead off Green st., in all rooms of so-called Old Washington Tavern, and cellars.
By order of the License Commission,
JOHN J. MULLANEY, Chairman.

CITY OF LOWELL
No. 85 C. V. March 19, 1914.
Notice is hereby given under Chapter 100 of the Revised Laws, that Charles A. Conners has applied for a license to sell intoxicating liquors, of the First Class as Common Victualler, at Nos. 288-294 Moody st., and 4 Lennon's ct., in two rooms on first floor; liquor to be kept, but not sold, in cellar.
By order of the License Commission,
JOHN J. MULLANEY, Chairman.

CITY OF LOWELL
No. 86 Inn. March 19, 1914.
Notice is hereby given under Chapter 100 of the Revised Laws, that The Waverly Hotel Company, by Mary V. Carney, Treasurer, has applied for a license to sell intoxicating liquors, of the First Class as Innholder, at Nos. 20-22-24 Market st., 1-5 Market House place, and bulkhead on Market st., in all rooms of so-called Waverly Hotel and cellars.
By order of the License Commission,
JOHN J. MULLANEY, Chairman.

CITY OF LOWELL
No. 87 C. V. March 19, 1914.
Notice is hereby given under Chapter 100 of the Revised Laws, that Frank A. Donohoe, James P. Donohoe, F. A. Donohoe & Co., have applied for a license to sell intoxicating liquors, of the First Class as Common Victuallers, at Nos. 224 Central st., 6 Depot ave., and bulkhead on Depot ave., in three rooms on first floor; liquor to be kept, but not sold, in two cellars.
By order of the License Commission,
JOHN J. MULLANEY, Chairman.

CITY OF LOWELL
No. 88 Inn. March 19, 1914.
Notice is hereby given under Chapter 100 of the Revised Laws, that Thomas F. Hoban has applied for a license to sell intoxicating liquors, of the First Class as Innholder, at Nos. 445-449-451-455 Middlesex st., 25-27-29 Thorndike st., 8 Brewery ct., and three bulkheads on Brewery ct., in all rooms of so-called Richardson Hotel and cellars.
By order of the License Comission,
JOHN J. MULLANEY, Chairman.

CITY OF LOWELL
No. 89 C. V. March 19, 1914.
Notice is hereby given under Chapter 100 of the Revised Laws, that John Donohoe, Teresa U. Donohoe, John Donohoe & Co., have applied for a license to sell intoxicating liquors, of the First Class as Common Victuallers, at Nos. 45 Moody st., 94 Worthen st., bulkhead in yard off Worthen st., and unnumbered door in yard off Worthen st., in four rooms on first floor; liquor to be kept, but not sold, in one room on first floor and in cellar.
By order of the License Commission,
JOHN J. MULLANEY, Chairman.

CITY OF LOWELL
No. 90 C. V. March 19, 1914.
Notice is hereby given under Chapter 100 of the Revised Laws, that Lucien F. L. Turcotte, Margaret J. Turcotte, L. F. L. Turcotte & Co., have applied for a license to sell intoxicating liquors, of the First Class as Common Victuallers, at Nos. 17-21 Market st., and bulkhead in rear of said 21 Market st., in three rooms on first floor; liquor to be kept, but not sold, in cellars.
By order of the License Commission,
JOHN J. MULLANEY, Chairman.

CITY OF LOWELL
No. 91 C. V. March 19, 1914.
Notice is hereby given under Chapter 100 of the Revised Laws, that John H. Donnelly, Evelyn S. Donnelly, John H. Donnelly & Co., have applied for a license to sell intoxicating liquors of the First Class as Common Victuallers, at Nos. 123 Middlesex st., 28-32 Elliot st., and bulkhead on Elliot st., in four rooms on first floor; liquor to be kept, but not sold, in cellar.
By order of the License Commission,
JOHN J. MULLANEY, Chairman.

CITY OF LOWELL
No. 92 C. V. March 19, 1914.
Notice is hereby given under Chapter 100 of the Revised Laws, that F. J. Timmons Company, by its treasurer, Isabel M. Timmons, has applied for a license to sell intoxicating liquors of the First Class as Common Victualler, at Nos. 590-592 Middlesex st., bulkhead on West st. and bulkhead in passakeway leading from Middlesex st., in five rooms on first floor; liquor to be kept, but not sold, in cellar.
By order of the License Commission,
JOHN J. MULLANEY, Chairman.

CITY OF LOWELL
No. 93 C. V. March 19, 1914.
Notice is hereby given under Chapter 100 of the Revised Laws, that James J. Droney, Margaret T. Droney, James J. Droney & Co., have applied for a license to sell intoxicating liquors of the First Class as Common Victuallers, at 212-214 Broadway and bulkhead on Broadway, in four rooms on first floor; liquor to be kept, but not sold, in cellar.
By order of the License Commission,
JOHN J. MULLANEY, Chairman.

CITY OF LOWELL
No. 94 C. V. March 19, 1914.
Notice is hereby given under Chapter 100 of the Revised Laws, that Clarence E. Cunningham, Mary L. Cunningham, C. E. Cunningham & Co., have applied for a license to sell intoxicating liquors, of the First Class as Common Victuallers, at No. 123 Fayette st., bulkhead in passageway leading from Fayette st., and unnumbered door in rear of said 123 Fayette st., in two rooms on first floor; liquor to be kept, but not sold, in cellar.
By order of the License Commission,
JOHN J. MULLANEY, Chairman.

CITY OF LOWELL
No. 95 C. V. March 19, 1914.
Notice is hereby given under Chapter 100 of the Revised Laws, that John J. Brady, F. Joseph Brady, John J. Brady & Co., have applied for a license to sell intoxicating liquors, of the First Class as Common Victuallers, at Nos. 378-382 Broadway, 50 Willie st., and bulkhead between 378-382 Broadway, in four rooms on first floor; liquor to be kept, but not sold, in one room on first floor and in cellar.
By order of the License Commission,
JOHN J. MULLANEY, Chairman.

CITY OF LOWELL
No. 96 Dealer. March 19, 1914.
Notice is hereby given under Chapter 100 of the Revised Laws, that Centralville Wine Co., by Wilfred Cordeau, Pres., has applied for a license to sell intoxicating liquors, of the Fourth Class as Dealer at Nos. 7-11 Aiken ave., one unnumbered door in rear of 11 Aiken ave., and bulkhead on Aiken ave., in three rooms on first floor and in cellar.
By order of the License Commission,
JOHN J. MULLANEY, Chairman.

CITY OF LOWELL
No. 97 Club. March 19, 1914.
Notice is hereby given under Chapter 100 of the Revised Laws, that The Elks Club, by Charles H. Molloy, Treasurer, has applied for a license to sell intoxicating liquors, of the Special Class as Club, at No. 43 Middle st., in all rooms on second and third floors of said building numbered 43 Middle st.
By order of the License Commission,
JOHN J. MULLANEY, Chairman.

CITY OF LOWELL
No. 98 Dealers. March 19, 1914.
Notice is hereby given under Chapter 100 of the Revised Laws, that John J. Inglis, Edward R. Morris, J. J. Inglis & Co., have applied for a license to sell intoxicating liquors, of the Fourth Class, as Dealers, at Nos. 19-23 Coburn st., 38 West Third st., and bulkhead in yard off West Third st., in four rooms on first floor and in cellar.
By order of the License Commission,
JOHN J. MULLANEY, Chairman.

CITY OF LOWELL
No. 99 Dealers. March 19, 1914.
Notice is hereby given under Chapter 100 of the Revised Laws, that Lucien F. L. Turcotte, Margaret J. Turcotte, L. F. L. Turcotte & Co., have applied for a license to sell intoxicating liquors, of the Fourth Class as Dealers, at No. 140 Worthen st., and one unnumbered door through bulkhead and passageway in rear of said 140 Worthen st., in two rooms on first floor and in cellar.
By order of the License Commission,
JOHN J. MULLANEY, Chairman.

CITY OF LOWELL
No. 100 Dealers. March 19, 1914.
Notice is hereby given under Chapter 100 of the Revised Laws, that Daniel F. Sullivan, Michael F. Conroy, D. F. Sullivan & Co., have applied for a license to sell intoxicating liquors, of the Fourth Class, as Dealers, at Nos. 9-11 Agawam st., one unnumbered door in yard leading from Agawam st., and bulkhead in yard leading from Agawam st., in two rooms on first floor and in cellar.
By order of the License Commission,
JOHN J. MULLANEY, Chairman.

ALLAN LINE
Boston, Glasgow, Derry
ONE CLASS CABIN SERVICE (II)
Rate $45 and upwards. Two in room.
IONIAN ..................MAR. 20
GRAMPIAN ..................APR. 7
HESPERIAN ..................APR. 21
PRETORIAN ..................APR. 29
Third Class Rate
Glasgow, Derry, Liverpool.......$30.25
For further information apply to any local agent or to H. & A. ALLAN, 90 State st., Boston.

# THE LOWELL SUN

JOHN H. HARRINGTON, Proprietor

SUN BUILDING, MERRIMACK SQUARE, LOWELL, MASS.

Member of the Associated Press

THREE DOLLARS PER YEAR TWENTY-FIVE CENTS PER MONTH


## PENSION SCHEMES UNPOPULAR

The publication of the report of the legislative commission which has recommended that the state pension all classes of public employes with a few exceptions has not met with the approval of the press generally, though in a few instances the co-operative clause of the suggested innovation was commended. It is safe to say that among those who clamor loudest for pensions, this is the clause that will meet with strongest condemnation. It is not strange that firemen and policemen and school teachers and all other classes of public employes should ask for pensions when so many get them for the asking, but if all classes of such employes were to subscribe some part of their weekly wage towards the pension, the reform desired may not look so very tempting. The usual request for pensions seems to be based on the assumption that the public treasury is an inexhaustible mine from which the public will vote money for anything and everything. Unfortunately, in the past part of this assumption was well founded.

The Boston Herald calls our present pension system haphazard and unbusinesslike, and continues as follows:

"It works injustice to taxpayers and to public officials in equal measure. Each class of state and city employes (be they teachers, firemen or factory inspectors) makes its own assault on the public treasury, and what each gets in the way of pension provision depends largely on the amount of political pressure it can muster. It is rarely related to the merits of the claim. The result has been to place our whole system of civil pensions in a hopeless muddle, full of inequalities and gross favoritism."

The Salem News calls the average pension requests "organized raids on the common treasury," and reminds its readers that it is the private workers who must pay the bill. Following is its logical and convincing argument:

"As these civil pensions are paid from money raised by taxation, it follows that the legions of private workers are bled, in the last analysis, for the benefit of the comparative handful of public employes who are privileged to draw pensions. As in a land of boasted equality such a system is being bolstered up, not infrequently by scandalous methods, what is it but an imposition of an outrageous type upon the plucked private toilers? The latter would do well to think this over."

There is a very successful system of pensions in Germany, based on the co-operative plan, but it affects all classes of workers, private as well as public. Here the regrettable tendency is to make the private worker pay the pension of the public employe, who usually does not deserve a pension half as much as those who must foot the bill. Referring to the suggested pension the Boston Post well asks: "Are we ready to establish a complete civil pension system in Massachusetts? If so, is this its best and most logical form?"

## PRIVATE BANKS

Following closely on the disclosures of the Siegel store failure, Rep. Doyle of Boston has introduced in the house an order for the investigation of all private banks and mutual benefit associations in Massachusetts which are not under the supervision of the bank commissioner. It is a reasonable bill, and if the board of investigation is made up of the proper type of men it should be productive of good. It is difficult to see why there should be any very strenuous objection among honest institutions or banking men generally, because it would simply tend to give depositors who are now unprotected the benefit of protection such as depositors have under the Massachusetts savings bank commission for instance, and it would safeguard legitimate business and prevent unsupervised institutions from encroaching on the field of banks that must allow inspection, both federal and state.

Certain it is that had such a system been in vogue in New York, the thousands who have been affected by the Siegel fiasco would not now bemoan the loss of their hard earned money, deposited without hesitation, and absolutely without other safeguard than the whim of one individual. Under the most superficial examination, the Siegel banking and insurance system would not have been tolerated, and it is likely that the responsible parties would have been forced to make some material reparation before absolute ruin came. Affairs such as the Siegel failures hurt all banking business by awakening in the public mind thoughts of distrust against banking institutions in general, and though there is a limit to state supervision of private business, this limit is not overstepped by the protection that systematic inspection of private banks and mutual benefit associations would afford to the public. We have not forgotten locally that bank failures, wholly or in part, entail too much misery and hardship, frequently on the poor, to have the bill of Rep. Doyle set aside lightly. The public is entitled to reasonable protection for money deposited in all kinds of banking institutions, and if the bill of Rep. Doyle is not desirable, some other should be introduced and passed with provisions substantially the same.

## THE WELLESLEY FIRE

If vindication of the fire drill for schools and colleges were needed, such vindication would be found in abundance in the reports of the fire that destroyed College hall at Wellesley Tuesday morning. Over 200 students and 100 others were awakened suddenly, got up, dressed partially, and marched from the building in perfect order without unusual excitement or disorder. Under the guidance of cool-headed members of the faculty all of this was accomplished in about three minutes, and in a very short time afterwards those whose coolness had been their salvation stood on the lawn and saw the great building enveloped in flames from one end to the other. In view of what might have been, had the fire not been seen in time and had not an adequate system of fire drill prevailed, the monetary loss of $1,250,000 seems slight indeed.

In all probability among those who marched out to safety were many who had grumbled at times when the fire alarm had rung out at night, calling them to drill. But unlike the story of some other fires, there was an immediate answer. It has been asserted that fire drills lose their efficiency in time because the students get accustomed to them and are not warned when fire really breaks out. If such is the case anywhere, the fault lies more with the faculty than with the students, for no alarm that may mean so much should be allowed to degenerate into routine. If college officials have learned the lessons of watchfulness and prudence that they inculcate on others, there will not be a private school in New England that will not give immediate attention to the perfection of its fire drill method. There may be many systems, but to the public generally the Wellesley system will stand for the perfection of the fire drill.

In connection with this matter, all public officials who have jurisdiction over fire prevention in any of its phases, should see that schools and colleges are provided with fire escapes and that some system of fire drill prevails. Immunity from fire breeds carelessness, but occasionally comes a warning too insistent and important to be disobeyed—like that at Wellesley.

## DOING AND UNDOING

The strongest argument in favor of the planning board ideal is the number of state laws and civic regulations that are being framed daily, all around us that have more to do with making negative some former regulation than with inaugurating something new. The crusade against billboards and undesirable signs is a case in point. Abuses creep in unopposed and all at once when they have reached enormous proportions arises a cry of protest on all sides. Cities have increased and prospered with little regard to beauty or order, and after half a century hundreds agitate "city beautiful" movements. Trees are cut down indiscriminately and when it is seen that the streets are bare and unshaded, somebody starts a planting campaign. So on in a thousand and one matters. The idealist aches to take all that is unlovely and unseemly and make it over, while every day we see the birth of some insidious abuse that will grow into a great evil eventually. In street construction, tenement property inspection, sanitation and all manner of public improvements, it is well that a high standard be set with regard for the future, so that generations to come may not be forced to undo much that we have done. If only there were competent planning boards when towns and cities were new, how easy would be the lot of all municipal employes!

## NEW ENGLAND WEATHER

If weather simply affected the sensibilities it would be possible to get into such a frame of mind that a day with a tropical morning and a North pole evening would be enjoyable, but when so much of a material nature depends on the vagaries of our New England weather, one cannot be quite so complacent. Somewhere in the memory of all is a past year when for long weeks the snow lay dazzlingly white and there was little change in the winter weeks. Again all can recall some season when only a few slight snow flurries came to ermine the garments of the sturdy season that comes between autumn and spring. This year winter has been a sample case of old Father Time, with variously assorted odds and ends of snow and rain and sunshine and frost. From the point of view of lack of monotony we need not envy Bermuda or the flower lands of perpetual sunshine, but the storekeeper who varies his stock according to the season must be in a sad quandary. When one cannot decide whether to buy a spring suit or a fur coat it is not remarkable that so many postpone buying altogether until the weather man gets better control of his temper or makes up his mind to stick to something definite.

If you want help at home or in your business, try The Sun "Want" column.

## Seen and Heard

To keep apples from spoiling, they should be placed in a cool room in a house occupied by a family with eight children.

Many a reputation has been blasted without the aid of high explosives.

The other half of the world doesn't care how one half lives.

Patience is not a virtue when prompt action is necessary.

For the enjoyment of love, as of sausages, there must be complete confidence.

A man who is too lazy to earn a living may get a marriage license and annex one.

We believe in giving the babies a show, but we don't want to be one of the judges.

A thief who broke into a house in a busy thoroughfare in the middle of the day recently pleaded that he was engaged for the night.

### HEDGING

(First Week)

Wanted—An office boy to do
Odd jobs and office work;
Must be experienced and strong,
And not inclined to shirk.
He must get down to build the fire,
And stay till 6 at night,
And be respectful and alert,
Ambitious and polite.

(Second Week.)

Wanted—An office boy to do
Light work and build the fire;
He may go home at 5 o'clock
If that is his desire.
Experience is not required,
The management is kind
And there will be odd times to read
And cultivate the mind.

(Third Week.)

Wanted—An office boy to work
Or not, as he desires;
He may get down at 9 o'clock,
And need not build the fires.
A man will meet him in the hall
And take his coat and hat,
And he may have his private phone,
Days off and all of that.

(Fourth Week.)

Wanted—An office boy to sit
Around and give advice;
May come and go as he desires,
And draw his wages twice.
Will show him deep and grave respect
And thank our lucky stars,
And he may sign the checks and smoke
The boss's good cigars.

St. Louis Post-Dispatch.

It is stated in Paris that the Paris portion of the Murray Scott art collection, now the property of Lady Sackville, will be sold at auction in London next June.

This promises to be the most sensational art sale on record. It is expected the total sum realized will exceed even the $4,000,000 which it is alleged was bid by P. A. Widener for the collection. The highest total ever reached by a sale of this kind was $2,776,900, at the Doucet sale in 1911.

"I deny absolutely that I am the agent of P. A. B. Widener, of Philadelphia, for the purchase of the Wallace collection," said Jacques Seligmann, the art dealer, to an interviewer.

"I do not know if Mr. Widener has made an offer to Lady Sackville, who owns the collection now. I am willing to buy it for my personal account, but I refuse to make further explanations; it would be against my business interests."

Seligmann is in London to visit Lady Sackville, whose undoubted ownership of the collection has not yet been perfectly established at law. Besides, it is difficult to suggest a lump sum for objects that have not been in a salesroom for fifty years.

The goddess of fashion descended on Chicago Monday and posed triumphant, while her votaries knelt in awe at her shrine.

The Chicago Society of Merchant Tailors and the Chicago Dressmakers club simultaneously began a four-day joint convention and style show at the congress.

Extreme decolletté, many of them sleeveless, with ropes and beads hung over the shoulders, the gowns presage wrathy thunderings from the critics of modes and morals. Those gowns with sleeves have them long—also transparent—and with a bit of wire run around the end of the sleeve, making it stand out in a cuff.

Colors are bright and many. The slit has disappeared from the daytime dresses, at least. Tango tea gowns are made fairly tight as far as the knee, then they have a fullness that will permit of all the kicks and dips that distinguished the no-longer-new dances. The skirt is made with the well-known hobble effect but when extended its bottom circumference is astonishingly great.

The designers admit the effect of the dance on the styles. The hobble slit skirt was a nuisance to the devotees of terpsichore, and, accordingly the hobble slit has gone. The new skirts are short, and permit a freedom of movement that has become quite unfamiliar to the fashionable woman of recent seasons. They are plain front and back.

According to President Albert Matthews of the Merchant Tailors' association, the latest sensation will not occur, as usual, in women's fashions, but in those of men—to wit: The slit trouser, to allow of greater freedom in the tango. Also, there is a new dancing suit for men which will not weigh more than a pound. The coat alone will weigh about four ounces.


# IF MEALS HIT BACK AND STOMACH SOURS

"Pape's Diapepsin" Ends Stomach Misery, Indigestion in Five Minutes

If what you just ate is souring on your stomach or lies like a lump of lead, refusing to digest, or you belch gas and eructate sour, undigested food, or have a feeling of dizziness, heartburn, fullness, nausea, bad taste in mouth and stomach headache, you can get blessed relief in five minutes.

Ask your pharmacist to show you the formula, plainly printed on these fifty-cent cases of Pape's Diapepsin, then you will understand why dyspeptic troubles of all kinds must go, and why they relieve sour, out-of-order stomachs or indigestion in five minutes. "Pape's Diapepsin" is harmless; tastes like candy, though each dose will digest and prepare for assimilation into the blood all the food you eat; besides, it makes you go to the table with a healthy appetite; but, what will please you most, is that you will feel that your stomach and intestines are clean and fresh, and you will not need to resort to laxatives or liver pills for biliousness or constipation.

This city will have many "Pape's Diapepsin" cranks, as some people will call them, but you will be enthusiastic about this splendid stomach preparation, too, if you ever take it for indigestion, gases, heartburn, sourness, dyspepsia, or any stomach misery.

Get some now, this minute, and rid yourself of stomach trouble and indigestion in five minutes.



# IN SUCH PAIN WOMAN CRIED

Suffered Everything Until Restored to Health by Lydia E. Pinkham's Vegetable Compound.

Florence, So. Dakota.—"I used to be very sick every month with bearing down pains and backache, and had headache a good deal of the time and very little appetite. The pains were so bad that I used to sit right down on the floor and cry, because it hurt me so and I could not do any work at those times. An old woman advised me to try Lydia E. Pinkham's Vegetable Compound and I got a bottle. I felt better the next month so I took three more bottles of it and got well so I could work all the time. I hope every woman who suffers like I did will try Lydia E. Pinkham's Vegetable Compound." — Mrs. P. W. LANSENG, Route No. 1, Florence, South Dakota.

Why will women continue to suffer day in and day out or drag out a sickly, half-hearted existence, missing three-fourths of the joy of living, when they can find health in Lydia E. Pinkham's Vegetable Compound?

For thirty years it has been the standard remedy for female ills, and has restored the health of thousands of women who have been troubled with such ailments as displacements, inflammation, ulceration, tumors, irregularities, etc.

Lydia E. Pinkham's Vegetable Compound made from native roots and herbs, contains no narcotics or harmful drugs, and today holds the record of being the most successful remedy for women's ills known.



# Good Pianos AT Panic Prices

## THE PIANO TRUST

Is trying hard to drive us out of business because we are selling the best known makes of the Trust Pianos for about a third of what they ask. Before purchasing a piano call and see us. We can save you $100.

| | |
|---|---|
| McPhail Upt. | $89 |
| Chickering Upt. | $52 |
| Haynes Upt. | $174 |
| Schumann & Sons Upt. | $149 |
| Kimball Upt. | $125 |
| Jacob Doll Upt. | $250 |
| Hallett & Davis Upt. | $111 |
| Emerson | $75 |
| New England Upt. | $65 |
| H. F. Miller Upt. | $76 |
| Milton Upright | $100 |
| Frederick Upt. | $175 |
| Steinway Upt. | $117 |
| Ivers & Pond Upt. | $112 |

$5.00 Down—$1.00 a Week

Delivered Free Anywhere in Unmarked Auto Trucks.

ROXBURY STORAGE SALESROOM

—SALE EVERY DAY—

48 Middlesex St., Lowell

Open Monday and Saturday Evenings Until 9.



# THROW AWAY YOUR EYE-GLASSES

A FREE PRESCRIPTION

You Can Have Filled and Use at Home

Do you wear glasses? Are you a victim of eye-strain or other eyeweaknesses? If so, you will be glad to know that there is real hope for you. Many whose eyes were failing say they have had their eyes restored through the priniple of this wonderful free prescription. One man says, after trying it: "I was almost blind; could not see to read at all. Now I can read everything without any glasses and my eyes do not water any more. At night they would pain dreadfully; now they feel fine all the time. It was like a miracle to me." A lady who used it says: "The atmosphere seemed hazy with or without glasses, but after using this prescription for fifteen days everything seems clear. I can even read fine print without glasses." It is believed that thousands who wear glasses can now discard them in a reasonable time and multitudes more will be able to strengthen their eyes so as to be spared the trouble and expense of ever getting glasses. Eye troubles of many descriptions may be wonderfully benefited by following the simple rules. Here is the prescription: Go to any drug store and get a bottle of Optona, fill a two-ounce bottle with warm water, drop in one Optona tablet and allow to dissolve. With this liquid, bathe the eyes two to four times daily. You should notice your eyes clear up perceptibly right from the start and inflammation will quickly disappear. If your eyes are bothering you, even a little, take steps to save them now before it is too late. Many hopelessly blind might have been saved if they had cared for their eyes in time.—Advertisement.



# DANDELION

TABLETS AND PILLS

A Miracle as a Blood Purifier

Say thousands who have used them. A positive cure for Rheumatism, Constipation and Foul Breath. Best remedy for Liver, Kidney and Stomach. Eliminates all poisons from the system without griping. Purely vegetable and guaranteed under Pure Food and Drug Law. Free samples on request to SCHENCK CHEMICAL CO., 54 Franklin street, New York. 25 cents a box at

HALL & LYON CO., 67-69 Merrimack Street, Lowell, Mass.



# FEEL YOUNG!

It's Dr. Edwards' Olive Tablets For You!

Beware of the habit of constipation. It develops from just a few constipated days, unless you take yourself in hand.

Coax the jaded bowel muscles back to normal action with Dr. Edwards' Olive Tablets, the substitute for calomel. Don't force them to unnatural action with severe medicines or by merely flushing out the intestines with nasty sickening cathartics.

Dr. Edwards believes in gentleness, persistency and Nature's assistance.

Dr. Edwards' Olive Tablets open the bowels; their action is gentle, yet positive. There is never any pain or griping when Dr. Edwards' Olive Tablets are used. Just the kind of treatment old persons should have.

Dr. Edwards' Olive Tablets are a vegetable compound mixed with olive oil, you will know them by their olive color. Take one or two occasionally and have no trouble with your liver, bowels or stomach. 10c and 25c per box. The Olive Tablet Company, Columbus, O.


## INTERESTING LEGAL DECISIONS

A poetic complaint in a suit to recover for goods furnished was filed in a district court in a western state, but the defendant settled rather than prepare an answer in kind or defend the suit. The complaint said:

"The plaintiff says this action lies
For goods and wares and merchandise
By plaintiff to defendant sold
And delivered, at prices told,
As were agreed in the full text
Of the account hereto annexed,
Which added up and footed true,
Amounts to dollars fifty-two,
And still the same has not been paid
Nor any partial payments made.
Defendant owes the full amount
As specified in said account,
And as the same is overdue,
The interest should add thereto.
By its attorney this is done
And duly signed,

E. V. Wilson."

Services rendered by Confederate soldiers to their state are held in Bosworth vs. Harp, 45 L. R. A. (N. S.), 592, to have been public within the meaning of a constitutional provision forbidding the granting of separate public emoluments except in consideration of public services, so that a pension may be granted to them by the state for such services.

There appears to have been direct authority upon the question as to who may enforce a trust for masses, prior to the Indiana case of Ackerman vs. Fichter, 46 L. R. A. (N. S.) 221, which holds that since a trust for masses for the repose of all poor souls is for the benefit of both living and dead, living persons have an interest in its enforcement both for themselves and as kindred of the dead, so that the trust will not fail for lack of beneficiaries competent to enforce or invoke its enforcement.

A novel question was before the court in the Iowa case of Krause vs. Ricksmeier, 45 L. R. A. (N. S.) 928, which holds that no action lies for causing the relapse of a convalescent woman by calling her over the telephone during her husband's known absence and with threatening and abusive language ordering her to take charge of her husband's cattle, which had escaped from their enclosure, under penalty of a threatened visit to her home to avenge the speaker of the assumed wrong inflicted by failure to keep the cattle enclosed.

This case is also authority for the proposition that abusing and threatening a woman over a telephone is not an assault.

Where the proprietor of an automobile repair shop has notice that his foreman was possessed of proclivities rendering it likely that he would injure cars left at the shop for repairs by taking them out at improper times and making unauthorized use of them, it is held in Travelers Indemnity Co. vs. Fawkes, 120 Minn., 353 N. W., 703; 45 L. R. A. (N. S.), 331, to be the proprietor's duty to exercise ordinary care to protect such cars from the danger of injury to which they were thus subjected.

That one is not guilty of assault in placing his hand upon a woman whom he discovers to be in danger of being led astray, for the purpose of persuading her to return to her friends, if he attempts no coercion and leaves her when she frees herself from his touch, is held in the North Carolina case of State vs. Hemphill, 79 S. E., 167.

The supreme court of Delaware upholds the constitutionality of a statute making it a misdemeanor for any person to sell a loaf of bread weighing less than a pound. It was urged by the defendant that the act was an arbitrary and unreasonable exercise of the police power of the state by the legislature, because it abridged the privileges and confiscated the property of the citizens engaged in the manufacture and sale of bread without involving the health, morals or welfare of the people. The court said:

"We have reached the conclusion that the act in question was a reasonable and legitimate exercise of the police power, which in this day is given a very wide scope for reasons that are obvious, and that the act is therefore constitutional. The statute was manifestly passed for the protection of the general public, because bread is an article of universal use and necessity. Under its police power the state has as much right to protect its citizens against false weights, false measures and other like methods of imposition and wrongdoing on the part of those dealing with the public in articles of food as it has in matters affecting the health and morals of the people.

## AMERICAN STUDENTS ABROAD

Valuable Hints by Miss Maud Powell, the Noted Violinist, on Lines of Conduct

Miss Maud Powell, the eminent violinist, in the Musical World tells of student life in Europe, giving valuable hints that may be useful to students everywhere. She says:

Too many art and music students seem to believe that by indulging in the more reprehensible habits of bohemianism they thereby cultivate the "artistic temperament." Such habits do not make talent. As many stupid people as talented indulge in follies that waste their time and strength, while great talent is found as often in men and women of strong character as in the weak and will-less.

In the student life the choice of companions, of teachers and of pensions is of vital importance. Let no student go abroad unchaperoned or unprotected unless he has proved beyond a doubt that he is strongly moulded, morally. The barriers are down over there, the whole moral attitude is different, especially on the continent, the surprise and unaccustomedness of it all are dangerous to the inexperienced.

In the early eighties I lived in Germany. With my mother at my side I have had my hair seized (I was scarcely more than a child) and men have asked me if it was real. And being spoken to or "at" was of frequent occurrence. A young American woman in our pension, tall, fair and well built, was addressed by army officers and other men every time she went out of the house. Another young woman, the first girl to be accepted in the Leipsic university, was persistently annoyed and insulted by her fellow students for months. She won the respect of professors and students ultimately, but it was a bitter fight.

Matters have undoubtedly improved since then, but a French gentleman of high culture told me not many years ago that American women are entirely misunderstood in Europe. Their freedom of manner is misinterpreted to their disadvantage, not to say danger.

"And, anyway, American women love to go to the very brink," said he. Alas! How many have jumped or fallen over! Well bred Americans nowadays can travel on the continent unnoticed or mistaken for English of the better class, but those of coarser fibre, throwing all normal home restraint to the winds, arouse nothing but contempt in the mind of the foreigner, who jealous of our prosperity, promptly makes up his mind to share some of it. Small wonder that we are the dupes of the unscrupulous and their name is legion.

My contention is that we should think first and foremost of character and high standards of citizenship. American art will follow, all in good time. Our American temperament is one that drives us to extremes. We never do anything by halves. Even in our accidents, our graft systems and in our follies, we are stupendous. The American student, if left alone, either works too hard or dissipates too hard. He needs careful watching anywhere, but especially does he need it on the continent of Europe.


# DON'T FUSS WITH MUSTARD PLASTERS!

There's no sense in mixing up a mess of mustard, flour and water and getting everything all mussed up when you can so easily relieve that pain or soreness with a little clean, white MUSTEROLE.

MUSTEROLE is made of pure oil of mustard and other helpful ingredients, combined in the form of a pleasant white ointment. It takes the place of the out-of-date mustard plaster, and will not blister!

MUSTEROLE gives instant relief from Sore Throat, Bronchitis, Tonsilitis, Croup, Stiff Neck, Asthma, Neuralgia, Headache, Congestion, Pleurisy, Rheumatism, Lumbago, Pains and Aches of the Back or Joints, Sprains, Sore Muscles, Bruises, Chilblains, Frosted Feet, Colds of the Chest (it prevents Pneumonia).

At your druggist's, in 25c and 50c jars, and a special large hospital size for $2.50.

Accept no substitute. If your druggist cannot supply you, send 25c or 50c to the MUSTEROLE Company, Cleveland, Ohio, and we will mail you a jar, postage prepaid.

Miss C. Bleidinghizer, Nurse, Washington, Pa., says: "Have used Musterole on patients and consider it fine." (71)

MUSTEROLE

WILL NOT BLISTER

# THE NEW SPRING CLOTHES

for boys, of Rogers-Peet Co. are quite the handsomest Suits you've ever seen; not alone the most attractive, but when tried by service you will certainly find that these Suits are the most economical.

# NEW MODELS OF NORFOLKS

—from 10 years to 18, of imported Cheviots, and the best of American fabrics. Patterns and designs are not only new but exclusive. None of these Suits can be shown you elsewhere; the same stylish clothes that are worn by well dressed boys in New York City.

PUTNAM & SON CO.

166 Central Street



# Cured His RUPTURE

I was badly ruptured while lifting a trunk several years ago. Doctors said my only hope of cure was an operation. Trusses did me no good. Finally I got hold of something that quickly and completely cured me. Years have passed and the rupture has never returned, although I am doing hard work as a carpenter. There was no operation, no lost time, no trouble. I have nothing to sell, but will give full information about how you may find a complete cure without operation. If you write to me, Eugene M. Pullen, Carpenter, 969 Marcellus avenue, Manasquam, N. J. Better cut out this notice and show it to any others who are ruptured—you may save a life or at least stop the misery of rupture and the worry and danger of an operation.



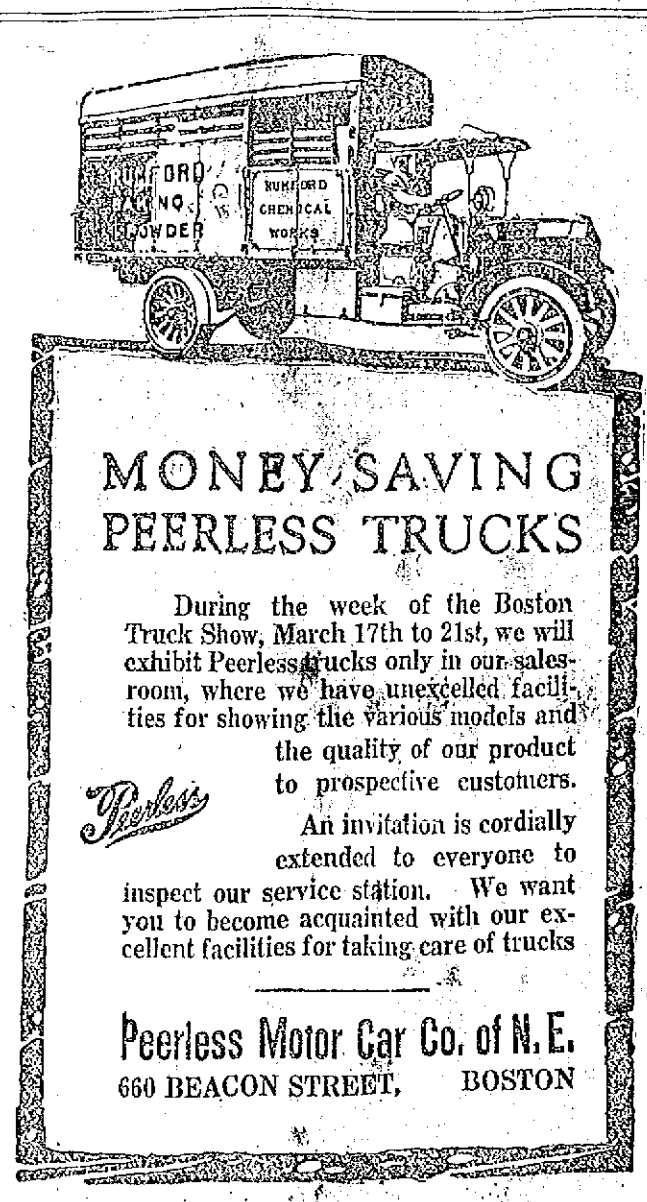


# MONEY SAVING PEERLESS TRUCKS

During the week of the Boston Truck Show, March 17th to 21st, we will exhibit Peerless trucks only in our salesroom, where we have unexcelled facilities for showing the various models and the quality of our product to prospective customers.

Peerless

An invitation is cordially extended to everyone to inspect our service station. We want you to become acquainted with our excellent facilities for taking care of trucks

Peerless Motor Car Co. of N. E.

660 BEACON STREET, BOSTON



SPRING BEGINS THIS WEEK!

It is time to think of the

# SEEDS

You Will Need This Season and the

FARM AND GARDEN IMPLEMENTS

Our Free Catalog Will Put You Right. Send for It.

BARTLETT & DOW, 216 Central Street

## 25c--BUTTER--25c

We are receiving large shipments of Butter from the Oak Hill Vermont Creamery and can sell at very lowest prices.

A Good Creamery Butter, lb. ..... 25c
Extra Quality Creamery Butter, lb. ..... 27c
Clover Hill Creamery Butter in 1 lb. Sanitary Cartons ..... 35c

FANCY NORTHERN CREAMERY BUTTER—We will continue for another week our offer viz:

With every 5 lbs. Northern Creamery Butter, 10 lbs. Sugar at 3c lb.

# SAUNDERS' MARKET
## 159 GORHAM ST. COR. SUMMER ST.

TELEPHONES, 3890—3891—3892—3893

## 24c EGGS 24c

Strictly Fresh, Doz. ... 24c
Brookfield Eggs, Doz. ... 30c
Dixfield Eggs, Doz. ... 28c

## TECO Pan Cake

Buckwheat and Brown Bread Flour, 30c value, 3 pkgs. 25c

With 25c purchase, 1 Sanitary Griddle Greaser (value 15c), Free.

## $5 FLOUR $5

Best Grade Bread Flour
BEN HUR, SEARCHLIGHT, MUSKETEER AND ETHAN ALLEN BRANDS
$5.00 Bbl., 65c Bag
Best Pastry, Snow Crust and White Lily Brands ..... 60c Bag

### COMPOUND LARD

50 Lb. Tub Compound Lard ..... 9c Lb.
20 Lb. Tub Compound Lard ..... 9½c Lb.
10s, 5s, 3s Compound Lard ..... 11c

### PURE LARD

50 lb. Tub Pure Lard ..... 12c Lb.
20 lb. Tub Pure Lard ..... 12½c Lb.
10s, 5s, 3s Pure Leaf ..... 13½c Lb.

## DR. JOHNSON'S--

Gluten ..... 35c pkg.
Wheat Bran ..... 13c pkg.
Whole Wheat ..... 25c pkg.
Bran Meal ..... 20c pkg.

## Vegetables

### POTATOES

Extra Quality . . 20c Pk.

Red Cabbage, lb. ..... 4c
Celery, Boston ..... 12c
New Cabbage, lb. ..... 4c
Old Cabbage, lb. ..... 2 1-2c
Fresh Spinach, pk. ..... 20c
Kale, pk. ..... 10c
Carrots, 2 lbs. for ..... 5c
Parsnips, lb. ..... 3c
Radishes ..... 2 for 5c
Onion, pk. ..... 50c
Turnips, lb. ..... 2c
Apples, pk. ..... 50c
Fancy Boston Lettuce ..... 5c
Rhubarb, lb. ..... 9c
Cranberries, qt. ..... 8c

This is the season of the year to get the most benefit from fruit. "A spring medicine."

Oranges, large and juicy ..... 15c, 20c Doz.
Grape Fruit ..... 4c, 7 for 25c
Lemons, good size and juicy ..... 15c Doz.
Bananas ..... 10c Doz.
Fresh Dates ..... 9c Lb., 3 Lbs. 25c
No. 1 English Walnuts ..... 14c Lb.
Mixed Nuts ..... 14c Lb.

## MEATS

Legs Lamb . . - 12c Up
EXTRA QUALITY YEARLINGS
Fancy Chops . . 12½c Up
Smoked Shoulders 13c,
Chickens . . . 16c to 20c
Fowl, FRESH KILLED . . . 16c, 18c
Turkeys . . . . . 15c Up
Lamb Stew . . . . . 7c
Fresh Pork Loins, lb. ..... 15c
Best Rump Steak, lb., 22c, 25c, 28c
Best Round Steak, lb. ..... 18c, 20c
Best Sirloin Steak, lb. ..... 18c, 22c
Best Sirloin Roast Beef, tip end, lb ..... 15c
Roast Beef, fresh cuts, lb. ..... 15c
Choice Fancy Corned Beef, lb., 8c to 12c
Pork Butts, Boston Cut, lb. ..... 15c
Rabbits, each ..... 15c
Fresh Pork Shoulders, lb. ..... 12 1-2c
Leg Veal, lb. ..... 15c
Rump Butts, lb. ..... 14c
Spare Ribs, lb. ..... 10c, 11c
Sweet Pickled Shoulders, lb. ..... 13c
Sugar Cured Hams, lb. ..... 16c
Raw Leaf Lard, lb. ..... 12 1-2c

## FISH

HALIBUT - - 10c
SALMON - - 10c
SWORDFISH - 10c

Shore Haddock ..... 4c and 5c
Codfish ..... 4c and 5c
Large Mackerel ..... 8c
3 to 3 1-2 Lb. Mackerel ..... 18c
Flounders ..... 5c
Butterfish ..... 5c
Smelts ..... 7c
4 Lbs. for 25c
Clams, qt. ..... 25c
Oysters, qt. ..... 35c
Scallops, qt. ..... 45c
Finnan Haddie ..... 8c and 9c
Salt Salmon ..... 8c
Fresh Herrings ..... 3 for 10c
Tommy Cods ..... 5c

## Sugar 4c lb.

10 LBS. TO A CUSTOMER

100 lb. Bag ..... $4.10
Brown Sugar, lb. ..... 4c
Powdered Sugar, lb. ..... 5c
Loaf Sugar, lb. ..... 6c

### SOAPS

Soapine ..... 4c Pkg.
Pearline, 3 5c pkgs. ..... 10c
Ivory Soap ..... 6 for 25c
Peerless White Floating ..... 10 for 25c
White Rose ..... 10 for 25c
Swift's Pride ..... 9 for 25c
Swift's Naptha ..... 7 for 25c
Swift's Borax ..... 7 for 25c
Lenox ..... 9 for 25c
Welcome ..... 7 for 25c
Every Woman's ..... 7 for 25c
P. and G. Naptha ..... 7 for 25c
20 Muleteam Borax ..... 7 for 25c
Pure White Castile ..... 7 for 25c
Snap ..... 14 for 25c
Pearl ..... 6 for 25c
Bee ..... 6 for 25c
Swift's Wool ..... 7 for 25c
Grandma's Washing Powder ..... 4c, 12c
Jumbo Washing Powder ..... 4c
Swift's Washing Powder ..... 4c
Big 10 Washing Powder ..... 4c
Star Naphtha Washing Powder ..... 4c, 16c
Gold Dust Washing Powder ..... 4c, 18c
Sal Soda Washing Powder ..... 5c Pkg.
Lighthouse Cleanser ..... 4c

Salmon, pink ..... 8c
Red Salmon, Columbia River brand ..... 10c can
Salmon Steak—Choice Alaska cuts, red, 1 lb. can, 12c

MACARONI
SPAGHETTI
VERMICELLI
5c

Shredded Wheat ..... 11c
Cream of Wheat ..... 12c
Grape Nuts ..... 11c

SPECIAL FOR FRIDAY AND SATURDAY ONLY

No. 1 Japan Rice, 7 1-2 lbs. for 25c

Campbell's Soups—Tomato, Vegetable, Chicken Soups ..... 7 1-2c each
Campbell's Pork and Beans, 9c, 3 for 25c

SPECIAL FOR FRIDAY AND SATURDAY ONLY

Quaker Rolled Oats, 9 lbs. for 25c

Tomatoes ..... 8c can
Best Standard Brand
Peas ..... 8c can
Telephone, Small and Sifted
Corn ..... 6c can
Maine Style—First Class

6c—AMMONIA—6c
A regular 10c Bottle
White Foam Ammonia has stood the test and unlike clear Ammonia does not irritate the skin or discolor the clothes.

### COOKED MEATS

Roast Chicken ..... 35c lb.
Roast Beef ..... 40c lb.
Roast Pork ..... 40c lb.
Boiled Ham ..... 40c lb.
Boiled Tongue ..... 32c lb.
Boiled Corned Beef ..... 20c lb.
Boiled Beef Tongue ..... 50c lb.
Beef Loaf ..... 20c lb.
Head Cheese ..... 14c lb.
Minced Ham ..... 14c lb.
Pressed Ham ..... 15c lb.
Bologna ..... 12½c lb.
Frankforts (Best German) ..... 15c lb.
Fresh Pork Sausages ..... 15c lb.
Fresh Tripe ..... 12c lb.
Pigs' Feet ..... 10c lb.
Pork Pies ..... 5c
English Side Bacon ..... 22c lb.
English Sugar Cured Ham ..... 30c lb.
English Blood Pudding ..... 12c lb.
English Rolled Bacon ..... 25c lb.
German Liverwurst ..... 15c lb.
German Tongueswurst ..... 15c lb.
German Head Cheese ..... 15c lb.
German Knockwurst ..... 15c lb.
Pickled Tripe ..... 8c lb.
Saunders' Tomato Sausage ..... 15c lb
Saunders' Beef Sausage ..... 13c lb.
Saunders' Pork Sausage ..... 15c lb.

### SPECIALS

Our Pie Preparation ..... 6c
Chocolate, Custard and Lemon
Seeded Raisins ..... 8c pkg.
Not-a-Seed Raisins ..... 9c pkg.
D'Zerta Pudding ..... 6c pkg.
Fruttena Pudding ..... 4c pkg.
(All Flavors)
Corn Flakes ..... 4c pkg.
Chivers, Pure Orange Marmalade ..... 16c
Hallis Pork and Beans ..... 8c
Crab Meat ..... 25c
American Sardines ..... 4c
Shrimps, can ..... 12c
Lobster, Osprey brand ..... 25c
Toilet Paper, regular 10c size, 3c, 9 for 25c
Snider's Pork and Beans with Tomato Sauce ..... 11c
Ground Bone, fresh every day, 3c lb., 10 lbs. 25c

## TEA and COFFEE

With every ½ lb. of Salada, Lipton, Tudor, Nonquit, Primrose and Bell Grade Teas we will sell

5 LBS. SUGAR FOR 18c

Ridgway Teas, all blends, ½ lb. 25c
Avondale Coffee, regular 38c quality, lb. ..... 30c
Pure Cocoa, lb. ..... 15c
Yours Truly Coffee, lb. ..... 25c
Silver Coffee, lb. ..... 25c
Quality Cocoa, warranted pure, Lb. 23c, ½ lb. 13c, ¼ lb. 7c
Wah Eta Cocoa, absolutely pure, in 1 lb. Mason jars ..... 23c
Wan Eta Chocolate ..... 14c 1-2 lb.
Bensdorps Cocoa ..... 30c
Bakers Cocoa ..... 19c

### 6c—SPECIALS—6c

D'Zerta Jelly ..... 6c
D'Zerta Pudding ..... 6c
Dry Mustard, 1-4 lb. ..... 6c
Bottle Mustard, large ..... 6c
Saunders' Gelatine ..... 6c
Saunders' Baking Powder ..... 6c
Bird Seed ..... 6c
Horseradish ..... 6c
Tapioca ..... 6c
Allspice, 1-4 lb. ..... 6c
Ground Ginger, 1-4 lb. ..... 6c
Bluine, quart bottle ..... 6c
Rex Jelly ..... 6c
Extracts (all flavors) ..... 6c
Epsom Salts ..... 6c
Worcestershire Sauce ..... 6c
Pepper Sauce ..... 6c

### CHEESE

Very Good Cheese, lb. ..... 10c
Full Cream Cheese, lb. ..... 19c
Full Cream Pimento, lb. ..... 22c
Sage, lb. ..... 22c
Swiss, lb. ..... 30c
Roquefort, lb. ..... 35c, 40c
Limburger, lb. ..... 20c
Young America, lb. ..... 20c, 22c
Full Cream Edam, each ..... 85c
Holland, each ..... 85c
Munster, lb. ..... 30c
Camembert, box ..... 28c
Gorgonzola Cheese, lb. ..... 35c
La Trappe Cheese, lb. ..... 45c
Pineapple Cheese, lb. ..... 40c, 55c
Neufchatel Cheese, each ..... 5c
Parmesan, lb. ..... 40c

### CANDY

Old-fashioned Vanilla Chocolates, Special Peppermints, Cream Patties, lb. ..... 17c
Quimby's Chocolates, Quimby's Caramels, lb. ..... 18c
Quimby's Assorted Chocolates, lb. ..... 21c
Assorted Chocolates, lb. ..... 12c
Quimby's Special Chocolate assortment in 1 lb boxes ..... 25c
Candied Figs, in 1 lb. boxes ..... 21c

### 13 1-2c—BUTTERINE—13 1-2c

Just try our Butterine; an absolutely pure, fresh and wholesome product.

Very Good Quality Butterine, lb. ..... 14c
10-30 lb. tubs, lb. ..... 13 1-2c
1 Lb. Prints Vermont Butterine, extra good quality ..... 14c
Highest Grade, half cream, lb. ..... 20c, 25c


## LEGISLATIVE COMMITTEE

Continued

impressed with its volume, its force, its width, its grandeur, and its vast possibilities. Never could a committee have chosen a better time to view the grandeur of our river. Today the Merrimack is navigable without any deepening of its bed but in summer there will be a difference. That is why an eighteen foot channel is sought that will remain throughout the year suitable for navigation when not frozen over.

The committee expressed its admiration of the river, the scenery along its banks and the great possibilities of navigation. It is probable that the gentlemen who viewed the river today will report favorably on the development scheme.

It was a reception rather than a meeting that was held at city hall, Mayor Murphy making a brief address of welcome. There were nine members of the committee on harbors and public lands and one member of the harbor and lands commission, Commissioner George Harlow. The members of the legislative committee present were Senator William A. Bellamy, chairman of the senate committee; Representative Everett E. Belding, house chairman; Charles H. McGlue, clerk; Representative Edward J. Sandberg, Representative James M. Lyle, Representative Herbert Wing, Representative Edward E. Bodfish, Representative Frank A. Manning and Representative John T. Kenney.

The Lowell end of the trip was under the direction of John H. Murphy, secretary of the Lowell board of trade and he accompanied the committee on its trip to Newburyport. The automobiles were supplied by George M. Harrigan, president of the Lowell board of trade; Harry Dunlap, Harry Reynolds, Frank Ricard, Harry Pitts and Arthur W. Saunders.

### The Committee Welcomed

In welcoming the committee and thanking them for coming to Lowell, Mayor Murphy said he hoped the committee members would be imbued with the same enthusiasm as is manifested by the citizens of Lowell. "The development of the Merrimack river," said the mayor, "is something that the people of Lowell have been looking forward to for a great many years and I am pleased to say that it looks now as though something was going to be done. It is conceded on all sides that the development of the Merrimack river would be of great benefit to all of the cities along the river, for it would mean a substantial decrease in freight rates, especially coal, and I trust the committee will see its way clear to report favorably on the proposition to have the state spend $1,000,000 in conjunction with a like expenditure by the national government."

### Deepen the Channel

The proposition is to deepen the Merrimack channel to 18 feet at mean low water. The committee will be shown today that not a dollar will be asked from the commonwealth this year, but only the encouragement of a resolve of this legislature that the state will join in what the federal government proposes to do, and that two years hence when the call may be made for the million dollars from Massachusetts to cover the money the national government will put in, that the amount can be bonded, with only a proportional increase to the state tax of small moment compared with the enormous benefit to come back from the opening of the 18 foot channel, a hundred feet wide.

Members of the legislature who met the committee at the depot and accompanied the visitors on their trip included Senator Draper and Representatives Jewett, Achin, Kiggins, Lewis, Brennan and Murphy. A. B. Sutherland, chairman of the Lawrence chamber of commerce, and an enthusiastic member of the Merrimack valley waterway board, arrived in Lowell in time to accompany the committee to Lawrence.

### Merrimack Valley Waterway Board

In the special report of the Merrimack valley waterway board relative to the development of navigation and power in and along the Merrimack river, submitted to the committee on harbors and public lands at a recent hearing at the state house, a summary of the statistical information collected by the board shows the following facts concerning the cities and towns along the Merrimack river:

Total population ..... 307,540
Total value of assessed estates, April 1, 1913 ..... $262,710,204
Total number of establishments ..... 814
Total capital invested ..... $188,152,336

This represents about 53.1 per cent of the capital invested in metropolitan Boston (including Boston and 39 other cities and towns), and about 14.4 per cent of that invested in the whole state.

Total value of stock and material used ..... $116,570,360

This represents about 36.8 per cent of that of metropolitan Boston, and about 12.6 per cent of that of the whole state.

Total amount of wages paid during the year ..... $42,004,459
Total number of wage earners employed during year ..... 85,069
Total value of product ..... $196,595,077

This represents about 36.1 per cent of the total value of product of metropolitan Boston, and about 12.4 per cent of that of the whole state.

The total coal consumption of these cities and towns exceeds 1,200,000 tons, only about 135,000 tons of which is now received by water. In the opinion of the manufacturers along the river an adequate water route for the receipt of this commodity would effect a saving in freight rates of from 50 cents to $1 a ton, in addition to the saving in transportation charges on general merchandise, raw material and manufactured product.

### Estimated Total Cost

The estimated total cost of carrying out the project prepared by the Merrimack valley waterway board for improving the river from Ward Hill to Hunts Falls at Lowell is $5,443,600, which is exclusive of land damages at Ward Hill; of the cost of removal of Broadway bridge at Lawrence and the construction of a new bridge at that point; and of the cost of making certain changes in existing bridges between Ward Hill and Broadway bridge. This total cost would be reduced about $226,800 if the width of the proposed channel from the Lawrence dam to Hunts Falls was reduced from 200 feet to 100 feet. Assuming the estimated cost of carrying out the federal government project of improvement from the sea to Haverhill to be approximately $1,600,000, as stated in the report of Colonel Abbott, the total cost of improving the Merrimack river from the sea to Lowell in the manner and to the extent shown would be approximately $7,043,600.

The large expenditure necessary for improving the stretch of river between Ward Hill and the Lawrence dam is due to several factors, including the character of the material which would be encountered in the excavation, largely rock and ledge; a canal and locks at Ward Hill; a dam in the vicinity of Kimball's Island designed to form a pool above the same, and thus minimize the amount of expensive excavation and dredging required to obtain 18 feet of water without, however, injuriously affecting the existing valuable water-power privileges at Lawrence; and a canal and locks for passing the Lawrence dam, necessitating a curtailment of its present length, and its future extension to the south as a compensatory provision.

Above the Lawrence dam the survey does not disclose conditions which would call for the payment of a large amount per cubic yard for dredging to obtain a depth of 18 feet, but as the section of river to be improved is about 8.8 miles in length, the estimate of cost for a channel 200 feet wide amounts to approximately $567,000, and for a channel 100 feet wide, approximately $319,200.

### Board's Recommendations

As the results of the government survey now in progress, and the report and estimate of cost by the United States engineers based thereon, will not be a matter of public knowledge for some months, the board in the following pages has set forth a suggested line of procedure which in its opinion should be carried out to show the commonwealth's interest and willingness to aid in the projected improvement of this river.

The conclusions which have been reached by the Merrimack valley waterway board, and the recommendations which it makes,—after full consideration of all phases of the questions involved in the investigations entrusted to it, and having in mind the large amount of business carried on, as well as the large saving in cost of transportation and the resultant benefit generally to this section of the commonwealth as shown by the statistics and data herein set forth,—are:—

(a) That the Merrimack river should be improved and opened to navigation by providing a channel 18 feet deep at mean low water extending from the sea to Ward Hill, about 1 mile above Haverhill, and by providing a depth of 18 feet by means of a channel and by building canals and locks from Ward Hill to Hunts Falls at Lowell.

(b) That the federal government carry into effect a project providing for a channel 18 feet deep at mean low water from the sea to Ward Hill, about 1 mile above Haverhill, and that the commonwealth of Massachusetts co-operate with the federal government in carrying such project into effect, the basis, form and method of co-operation to be agreed upon after all facts and data have been obtained.

(c) That the commonwealth of Massachusetts adopt and carry into effect the project prepared by the Merrimack Valley waterway board for the improvement of the Merrimack river from Ward Hill, about 1 mile above Haverhill, to Hunts Falls, at Lowell, substantially as outlined in this report, namely, by excavating a channel of adequate width and 18 feet deep in the river, and by building locks and canals to provide a depth of 18 feet, and that the federal government co-operate with the commonwealth of Massachusetts in carrying such project into effect; and that the basis, form and method of co-operation in respect to the state's project be agreed upon at the same time as agreed upon in respect to the federal government's project for improvement of the river as far as Ward Hill.

(d) That work under projects for improvement of the Merrimack river from the sea to Hunts Falls at Lowell be carried on progressively, upstream and in such manner and at such times as will ensure the earliest possible completion of the projected channel as far as Lowell.

### Charge and Jurisdiction

(e) That the board of harbor and land commissioners be given charge and jurisdiction over that part of the Merrimack river which is not tidal, substantially to the same extent as that board's powers and duties now apply to tidewaters; that said board be authorized to continue the investigation thus far made by the Merrimack valley waterway board, particularly with reference to that part of the river from Hunts Falls to the state line, and the location of terminals, and to act in conjunction with the cities and towns in the Merrimack valley in the furtherance of such plans and projects for improving this river as it may deem worthy, and to have charge of and supervise all works of improvement.

(f) That the legislature memorialize congress to take early and favorable action looking to the improvement of the Merrimack river, and its opening to navigation from the sea to Lowell, and urging that appropriations be made to carry out the necessary work in co-operation with the commonwealth of Massachusetts.

(g) That an appropriation of $1,000,000 be made by the legislature for the purpose of improving the Merrimack river, and as evidence of agreement by the commonwealth to a policy of co-operation with the federal government with respect thereto, the expenditure of this appropriation to be conditioned upon the passage by congress of appropriations for the same purpose.

### Working on Mandamus Petition

Mayor Murphy said he would have been pleased to accompany the committee on harbors and public lands on its trip to the sea from Lowell, but he had arranged for conferences at his office, he said, that could not be overlooked. The most important of his conferences, perhaps, had to do with the mandamus proceedings in connection with the Pillsbury estate as a site for a contagious disease hospital. This conference included City Solicitor Hennessy and Lawyer Albert S. Howard, and its object was the preparation of an answer to the petition for mandamus proceedings.

### STEAMERS ARRIVE

CAPE RACE, March 19.—Str. Cedric from Liverpool for New York, one thousand miles east of Sandy Hook at 7.30 a. m. Dock 8.30 a. m. Sunday.

Arrived—Str. Princess Irene from Naples.


If you want help at home or in your business, try The Sun "Want" column

## Greek-American MARKET

It Pays to Trade With Us
585 MARKET ST.
Opp. Fenwick

Best Sirloin Steak, lb. ..... 28c
Best Rump Steak, lb. ..... 28c
Pork Steak, lb. ..... 18c
Sliced Ham, lb. ..... 23c
Beef Round, lb. ..... 22c to 25c
Leg Veal, lb. ..... 17c
Leg Spring Lamb, lb. ..... 18c
Forequarter Lamb, lb. ..... 14c
Forequarter Veal, lb. ..... 12c
Fancy Vermont Turkeys, lb. 28c, 30c
Fancy Milk Fed Chicken, lb. ..... 23c
Fancy Chickens, lb. ..... 25c
Fancy Brisket Corn Beef, lb. ..... 15c
Thick Rib, lb. ..... 15c
Flank, lb. ..... 12c
Navel, lb. ..... 10c and 12c
All Kinds of Sausage.
New Cabbage, lb. ..... 5c
We have nice Juicy Sweet Oranges and a full line of Vegetables and fruits.

—— FLOUR ——
Bay State Flour ..... 80c Per Bag
Pillsbury's ..... 75c Per Bag
John Alden ..... 80c Per Bag

Imported Pure Olive Oil in sealed bottles or in bulk, pints, quarts or gallons. Packed by A. Sampatukos. Telephone 874.
We are agents for several steamship lines.

COUGHLIN'S SHOE REPAIRING
IS THE BEST
One Trial Will Convince
129 PAIGE STREET
Just Around the Corner


## Received Too Late for Classification

MRS. DIONNE, DRESSMAKER, HAS removed from 6 Dodge st. to 21 Dodge street.

SPECTACLES IN CASE LOST SUNday night on Mammoth road or Fletcher st., between Sixth ave. and Middlesex st. depot; liberal reward and expenses. M. E. Peters, 1 No. State st., Concord, N. H.

STRAYED OR STOLEN—ENGLISH terrier, white with black spot on nose, 9 mos. old; name of owner on collar. Reward if returned to Wm. Cluney, 1 Autumn st.

# IN POLICE COURT

William J. Griffin and Catherine Grimshaw, who were sentenced to jail after being found guilty of a statutory offense, and who had appealed, withdrew their appeal this morning and the sentences were affirmed.

William H. Clohecy, who yesterday was sentenced to four months in jail for larceny, also withdrew his appeal.

Thomas Quinn admitted being drunk and was given a suspended sentence of two months in jail. William J. Burke was charged with drunkenness and the arresting officer also complained that the man used profane language. The court ordered a suspended sentence of four months to the house of correction.

Thomas B. Bodkin, a third offender, was given a three months' sentence. Frank Newell asked for a chance to get out of town. He asked to be let free to go to Montpelier, Vt. He was fined $6. William McClorey, who was released a couple of days ago by the probation officer, was in again this morning, and a fine of $6 was imposed, the said amount to be paid in three weeks.

Joseph Critchley was arrested in his room in Anne street, and at the time he was drunk and held a revolver in his hand. He was fined $6. Daniel Ryan was also fined $6 for drunkenness. Joseph M. Akerley was charged with drunkenness and also with the larceny of an overcoat valued at $15, three keys at 25 cents each and $5 in cash. He admitted being drunk, but denied any knowledge of the larceny.

Hugh Fullen, the complainant, testified that he lives in a lodging house on Middlesex street. He said the overcoat was in the smoking room of the house when stolen. The next day he saw the defendant with the coat on his back.

The defendant said he thought the coat was his own and that is why he wore it. He was found guilty and sentenced to six months in jail. He appealed and was held in the sum of $300.

Fred J. Fogarty denied being drunk. Officer Dooley testified to arresting the defendant in a house in Westford street and at the time he was in a drunken condition. Sergt. Maguire corroborated the officer's testimony. He was found guilty and sentenced to six months to the house of correction. He appealed.

James J. Sheehan was charged with being drunk, but he entered a plea of not guilty. Sergeant Ryan testified to arresting the defendant in Middlesex street. He said he was in a drunken condition and was looking for trouble. Four months to jail.

Edward J. Lyden, charged with assault and battery on his daughter, denied the charge and at his request the case was continued till tomorrow morning.

Joseph Pepin was arraigned on a complaint charging him with failing to provide proper support for his wife, and he entered a plea of not guilty.

The wife in the course of her testimony said her husband pays all the bills but does not give her any money. The defendant was found not guilty and was ordered discharged.

Catherine McCarney, who was found guilty of drunkenness, was sentenced to the common jail for 20 days.

Alleged Larceny

Sira Augusta and Charlotta Amelia were both arraigned on complaints charging them with the larceny of 30 yards of cloth, four yards of lace and 16 handkerchiefs from Mary Augusta. The complainant alleged that both defendants, who stopped at the same house, on several occasions entered her room and with a key opened her trunk and took the above mentioned articles. After hearing the evidence, the judge found both defendants not guilty.

## FUNERALS

RYDEN—The funeral of Thomas J. Ryden took place this morning at 8.30 o'clock from his late home, 16 New street, and proceeded to St. Peter's church where a high mass of requiem was sung at 9 o'clock by Rev. D. J. Hefternan. The bearers were Messrs. Peter J. Sheehan, John Lardner, Joseph H. Gormley, Thomas Magee, Frank Warnock and John H. Campbell. Burial took place in the family lot in St. Patrick's cemetery where the prayers were read by Rev. D. J. Hefternan. Funeral Director John F. Rogers in charge.

PAGE—The funeral of Samuel S. Page took place yesterday afternoon from his residence, 26 Second avenue. The services were conducted by Rev. Frank G. Alger, pastor of the Pawtucket Congregational church. A very large delegation of firemen was present. The committal services of the Royal Arcanum were exemplified at the grave by a delegation from Highland council, No. 976. The bearers, all firemen, were: Lieut. George F. Flint of Hose 8, Robert W. Broadhent of Hose 10, Roger J. Hayes of Hose 10 and John Fraser of Hose 10. Burial was in the family lot in the Edson cemetery. The funeral arrangements were in charge of Mr Walter F. Bills, under the direction of Undertaker George W. Healey.

BENSON—The funeral services of Andrew Benson took place from his home at Billerica Centre yesterday afternoon. The services were conducted by Rev. Lyman V. Rutledge, pastor of the First Congregational church, Billerica Centre. The bearers were Dr. A. C. Lane, Warren B. Holden, Frank S. Bartlett and C. D. Tutein. Burial was in the family lot in Fox Hill cemetery, where the committal service was read by Rev. Mr. Rutledge. The funeral was under the direction of Undertakers Young & Blake.

ROYER—The funeral services of Marion J. Royer took place from her home, 659 Chelmsford street, yesterday afternoon. The services were conducted by Rev. A. R. Dilts, pastor of Calvary Baptist church. Miss Ruth Bowen sang "The Homeland" and "The Christian's Goodnight." The bearers were Messrs. H. L. Royer, R. Moore, C. Ohlson, J. Blanchard, A. Doynes and C. W. Royer. The flowers were many and beautiful. Burial was in the family lot in Bellevue cemetery, Lawrence, where the burial service was read by Rev. Mr. Dilts. The funeral was under the direction of Undertakers Young & Blake.

CLAFLIN—The funeral of Henry F. Claflin took place yesterday afternoon. Services were held at the rooms of J. F. O'Donnell & Sons under the direction of Adjutant Ayers of the Salvation Army. Prayers were read by Rev. Mr. Paradis, and a trio consisting of Adjutant and Mrs. Ayers and Captain Hires sang "There is a Fountain Filled with Blood." Mrs. Hires also sang "Lead, Kindly Light." The bearers were Messrs. Daniel Murphy, William Moore, William Keefe and Wellington Cady, all brother members of the Climbers. At the grave committal services were held. Burial was in Westlawn cemetery, in charge of Undertakers J. F. O'Donnell & Sons.

REAY—The funeral of Bridget Reay took place this morning from the funeral parlors of Undertaker Peter H. Savage at 8.30 o'clock and was largely attended by relatives and friends. The cortege proceeded to the Immaculate Conception church where a high mass of requiem was sung at 9 o'clock by Rev. Fr. Fox, O. M. I. Among the floral tributes was a large pillow inscribed "Our Sister" from sister and brother, and pieces from Miss Esther Freeman, Mr. and Mrs. Morris and Miss Catherine Welch. The bearers were John, Thomas and Joseph Duffy and William Fleming. Interment was in St. Patrick's cemetery. Rev. Fr. Tighe, O. M. I., read the committal prayers. Undertaker Peter H. Savage in charge of funeral arrangements.

McENTEE—The funeral of Mr. James McEntee took place this morning at 9.15 o'clock from his late home, 37 Alder street, and was largely attended. A funeral high mass was celebrated in the Immaculate Conception church at 9.45 o'clock by Rev. Fr. Owen McQuade, O. M. I. The burial was in St. Patrick's cemetery, where Rev. Fr. Tighe read the burial service. The bearers were Messrs. Patrick Farrell, James Noonan, Edward Gillis and John Randal. The floral tributes included a large pillow from the family and pieces from Mr. and Mrs. John Green and family, Mr. and Mrs. George Roberts and family, August Wallace, Mr. and Mrs. Chris. Green, Misses Etta and Anna Moran and brother, John Moran, employes of the Bon Marche Dry Goods Co., clerks of Putnam and Son Co., Mrs. J. Noonan and Mrs. J. Buckley, Mrs. M. Gills and family. The funeral was in charge of Undertaker Charles H. Molloy.


NO C. O. D. NO CHARGES

OPEN MONDAY, FRIDAY AND SATURDAY EVENINGS

# 20th Century Shoe Sale

120 MERRIMACK STREET

## LEASED OUT WE MUST VACATE BY APRIL 1st

The following are but a few of many Special Bargains that can be had in our $30,000 stock of high grade Footwear of Boots, Oxfords and Pumps, including such well known makes as DOROTHY DODD and GOLD MEDAL for Women—STETSON, ELITE, NESMITH AND PENNANT for Men—EDUCATOR and NATURE SHAPE SHOES for Boys, Misses and Children.

**Extra Special for Men**
SPRING SHIPMENT OF MEN'S $5.00
Tan Russia Calf Boots and Oxfords
With rubber soles and heels, Extra Special Price ..... $3.49

EXTRA SPECIAL FOR WOMEN
Dorothy Dodd
330 Pairs $3.50, $4 and $4.50 White Buck Button and Lace High Shoes, Oxfords and Pumps. Extra Special Price ..... $2.49

**Extra Special for Boys**
421 PAIRS BOYS' $1.75
CALF BLUCHER SCHOOL SHOES
Extra Special Prices
Sizes 2 to 6 ..... $1.29
Sizes 10 to 1 ..... 98c

Men's $3.00 Shoes and Oxfords, button or lace, all sizes; Special Bargain at ..... $1.98
Men's $3.50 Pennant Shoes and Oxfords, button and lace, black and tan. Special Bargain at ..... $2.69
Men's Nesmith Shoes and Oxfords, black and tan. Special Bargain at ..... $3.24

Women's $3.00 Gold Medal Shoes and Oxfords, all sizes. Special Bargain at ..... $1.98
Women's $4 and $4.50 Dorothy Dodd Shoes and Oxfords, black and tan. Special Bargain at ..... $2.98
Men's $6.00 Stetson's High Shoes, black and tan. Special Bargain at ..... $4.69
LOW SHOES ..... $4.24

RUBBERS
WOMEN'S 60c ..... 39c
MEN'S 75c ..... 49c
CHILDREN'S 50c ..... 25c

Women's $3.25 Gold Medal Shoes and Oxfords, all styles. Special Bargain at ..... $2.49
Growing Girls' $2.00 Calf, button or lace, sizes 2 1-2 to 7. Special Bargain at ..... $1.49

CHILDREN'S $1.50 CALF, BUTTON OR LACE SCHOOL SHOES
Sizes 5 to 8 ..... 89c
Sizes 8 1-2 to 11 ..... 98c
Sizes 11 to 2 ..... $1.19
Children's Educators, Button or Lace, Marked to Cost Price.

THIS SALE INCLUDES HOUSE AND PARTY SLIPPERS, BOOTS, OXFORDS AND PUMPS.

NO CHARGES NO MEMO


## DEATHS

CADY—Edward M. Cady died at his home in Tyngsboro at the age of 39 years. He leaves besides his wife, Mrs. Josephine Cady; his father and mother, Mr. and Mrs. Joseph Cady of Tyngsboro, and two sisters, Mrs. Esther Dingler and Mrs. Lucy Chase of Vermont.

FITZGERALD—John J. Fitzgerald died yesterday at his home, 30 Rock street, at the age of 42 years. He is survived by one daughter, Mary, and by four brothers, Maurice, Patrick, Thomas and Richard Fitzgerald, the latter of Orange, N. J. He was a employe of the city for a long term of years and a respected resident of St. Patrick's parish.

DONOHOE—Miss Catherine Donohoe, one of Lowell's old residents, died this morning at the home of her niece, Mrs. Timothy Reardon, 16 Marginal street, aged 80 years. Deceased was a pioneer member of St. Patrick's church and was familiarly known to the parishioners as Aunt Kate. She leaves two nieces, Mrs. Timothy Reardon and Mrs. James O'Brien.

ARMOUR—Mary A. Armour died yesterday at the Chelmsford street hospital at the age of 42 years. The body was taken to the undertaking rooms of Charles H. Molloy. Mrs. Armour is survived by three daughters, Mrs. Arthur Desrosiers and the Misses Irene and Veraconda Armour; one sister, Mrs. Susan Hadley, and two brothers, John and Michael O'Brien.

BOYLE—Miss Sarah Boyle, a nurse at the State infirmary, Tewksbury, died yesterday at that institution, after a brief illness, aged 39 years. She was an esteemed resident of the Sacred Heart parish of this city. She leaves a mother, Mrs. Bridget Boyle; one sister, Miss Mary Boyle; a niece and two nephews. The body was take to her home, 108 Carlisle street.

SMITH—Oscar P. Smith died yesterday afternoon at his home in North Billerica, aged 43 years. He leaves, besides his father and mother, Mr. and Mrs. Coburn S. Smith, two brothers, Fred C. and Arthur C. of Billerica. Mr. Smith was a member of Shawsheen lodge, I. O. O. F., Thomas Talbot lodge of Masons of Billerica, Sun Meridian, Royal Arch chapter, 9, of Nashua, Sons Veterans, Olive Branch chapter, Eastern Star, No. 12, of Ashland, and Ladies Auxiliary corps, G. A. R., of Billerica.

TARBELL—Mrs. Melvina A. Tarbell died at the residence of her daughter, Mrs. G. L. Van Deursen, 1039 Middlesex street, yesterday. Melvina A. Tarbell was the daughter of Hon. Charles Symonds and Sally Dennis Symonds, of Hancock, N. H., and grand-daughter of John and Elizabeth (Frye) Dennis, who moved from Frye Village, Andover, to Hancock in the early days of that settlement. She was the youngest of nine children, the house in which she was born now being owned and occupied by the Hancock Historical society. She attended the Marlow academy for several years, showing marked literary talent.

GAFFNEY—James Gaffney, aged 2 months and 22 days, beloved child of James F. and Mary V. Deignan Gaffney of 41 Prospect street, died today.


# A. G. POLLARD CO

THE STORE FOR THRIFTY PEOPLE

RARE VALUES IN POPULAR PRICED

# LACES

On Sale Tomorrow Morning

35,000 YARDS OF FINE LINEN AND COTTON LACES. The lot represents a large variety of new patterns in all widths.

VALENCIENNE LACE
200 pieces of fine Valenciennе lace, large variety of patterns, edges and insertion to match, in 12-yard pieces. Only, piece ..... 25c

VALENCIENNE LACE
Very fine valenciennе lace, in very handsome patterns, 10c value, at, yard ..... 5c
Or 50c for 12-Yard Piece

LINEN LACE
Linen lace in large assortment of patterns, heavy quality, 10c value, at, yard ..... 5c

LINEN LACE
300 pieces of linen lace, very fine and heavy, in handsome design, 10c to 12 1-2c value, at, yard ..... 5c

POINT DE PARIS LACE
Fine Point de Paris lace, in large assortment of new patterns, 10c to 15c value, at, yard ..... 5c

SHADOW LACE
100 pieces of fine shadow lace, in very nice patterns, 12 1-2c to 25c value, at, yard ..... 10c

IMITATION CLUNY
One lot of imitation cluny lace, narrow and wide, in all new patterns, 12 1-2c to 19c value, at, yard 10c

FANCY NOVELTY LACE
90 pieces of very fine novelty cotton lace, worth from 15c to 20c yard, at, yard ..... 10c

WIDE FLOUNCING CAMISOLE LACE
75 pieces of very fine shadow camisole lace, from 15 to 18 inches wide, all new patterns—
25c value, at, yard ..... 19c
39c value, at, yard ..... 25c

BASEMENT



# Swimming Meet

Y. M. C. A. SATURDAY, 8 P. M.
Merrimack Valley Y. M. C. A.'s vs. Brookline Gym. Swimming Club
Admission, 25c; Reserved Seats, 35c
Gallery for Ladies and Escorts


## FUNERAL NOTICES

ARMOUR—The funeral of Mrs. Mary A. Armour will take place Saturday morning at 8 o'clock from the funeral chapel of Undertaker Charles H. Molloy on Market street. Funeral high mass will be celebrated in the Immaculate Conception church. Time to be announced later. Burial will be in St. Patrick's cemetery. Funeral in charge of Undertaker Charles H. Molloy.

BOYLE—The funeral of the late Miss Sarah Boyle will take place Saturday morning at 8 o'clock from her home, 108 Carlisle street. A mass of requiem will be sung at the Sacred Heart church at 9 o'clock. Burial in St. Patrick's cemetery. In charge of Undertakers J. F. O'Donnell & Sons.

DONOHUE—The funeral of the late Miss Catherine Donohue will take place Saturday morning at 8 o'clock from her home, 16 Marginal street. A mass of requiem will be sung at St. Patrick's church at 9 o'clock. Burial in St. Patrick's cemetery in charge of Undertakers J. F. O'Donnell & Sons.

DRONEY—The funeral of Marion Droney will take place Friday morning at 9.15 o'clock from the home of her parents, 76 Newhall street. At the Sacred Heart church at 10 o'clock a funeral mass of requiem will be sung. Burial in the family lot in St. Patrick's cemetery. Undertaker John J. O'Connell in charge of funeral arrangements.

FLOOD—The funeral of the late Miss Julia E. Flood will take place tomorrow morning at 8 o'clock from her home, 117 Stackpole street. A mass of requiem will be sung at the Immaculate Conception church at 9 o'clock. Burial in St. Patrick's cemetery in charge of Undertakers J. F. O'Donnell & Sons.

HASSETT—The funeral of the late Mrs. Mary Hassett, widow of James Hassett, will take place tomorrow morning at 8 o'clock from St. Joseph's church, Roxbury. A mass of requiem will be sung and at the conclusion of services the body will be brought to this city for burial in St. Patrick's cemetery by Undertakers J. F. O'Donnell & Sons.

JOHANSSON—The funeral of Carl O. Johansson will take place Friday afternoon from his late home, 110 Andrews street. Services will be held at the house at 2 o'clock. Friends invited. The burial will take place in the Edson cemetery. Undertakers Higgins Bros. in charge.

SULLIVAN—The funeral of Mr. John Sullivan will take place from his late home, 42 Kenne street, Saturday morning at 8 o'clock and a solemn high mass will be sung at St. Peter's church at 9 o'clock. Mr. Sullivan leaves to mourn his loss his wife Mary, one son, John E., and one daughter, Mrs. Daniel Kennedy; one brother, Michael Sullivan, and several nephews and nieces. Burial will be in the family lot in St. Patrick's cemetery, Undertaker George H. McKenna in charge.

MURPHY—The funeral of the late Mrs. Kathleen S. Moylan Murphy will take place on Friday morning at 8 o'clock from 97 Chelmsford street. Funeral mass of requiem will be sung at the Sacred Heart church at 9 o'clock. Burial will be in St. Patrick's cemetery. Undertakers M. H. McDonough Sons in charge.

GAFFNEY—The funeral of James Gaffney will take place on Saturday afternoon at 2 o'clock from the home of his parents, James F. and Mary V. Deignan Gaffney, 41 Prospect street. Burial will be in St. Patrick's cemetery. Undertakers M. H. McDonough Sons in charge.

CARROLL—The funeral of James J. Carroll will take place Friday morning from his late home, 137 Fayette street, at 9 o'clock. High mass of requiem at Immaculate Conception church at 9.45 o'clock. Interment will be in St. Patrick's cemetery. Funeral arrangements in charge of Undertaker Peter H. Savage.


I AM THE HANDMAID OF HUMAN GOOD
LOWELL


CITY OF LOWELL
No. 101 Dealers March 19, 1914.
Notice is hereby given under Chapter 100 of the Revised Laws, that Daniel F. Sullivan, Michael F. Conroy, D. F. Sullivan & Co. have applied for a license to sell intoxicating liquors, of the Fourth Class as Dealers at No. 58 Whipple st., unnumbered door on passageway leading from Whipple st. and bulkhead on Whipple st., in one room on first floor and cellar.
By order of the License Commission,
JOHN J. MULLANEY, Chairman.

CITY OF LOWELL
No. 102 Dealers March 19, 1914.
Notice is hereby given under Chapter 100 of the Revised Laws, that Terance D. Leonard, Katherine A. Leonard, H. F. Duggan Co., have applied for a license to sell intoxicating liquors, of the Fourth Class as Dealers at No. 114-116 Concord st., and bulkhead in rear of said 114-116 Concord street, in two rooms on first floor and in cellar.
By order of the License Commission,
JOHN J. MULLANEY, Chairman.

CITY OF LOWELL
No. 103 C. V. March 19, 1914.
Notice is hereby given under Chapter 100 of the Revised Laws, that Frederick W. Barrows, William H. Barrows, F. W. Barrows & Co., have applied for a license to sell intoxicating liquors, of the First Class as Common Victuallers at No. 1042 Central, 642-646 Gorham sts., and bulkhead in rear of 646 Gorham st., in four rooms on first floor; liquor to be kept, but not sold, in cellar.
By order of the License Commission,
JOHN J. MULLANEY, Chairman.

CITY OF LOWELL
No. 104 C. V. March 19, 1914.
Notice is hereby given under Chapter 100 of the Revised Laws, that Daniel F. Sullivan, Michael F. Conroy, D. F. Sullivan & Co., have applied for a license to sell intoxicating liquors, of the First Class as Common Victuallers at Nos. 2-4 Andrews st., and bulkhead on Andrews st., in two rooms on first floor; liquor to be kept, but not sold, in one room on first floor and in cellars.
By order of the License Commission,
JOHN J. MULLANEY, Chairman.

CITY OF LOWELL
No. 105 C. V. March 19, 1914.
Notice is hereby given under Chapter 100 of the Revised Laws, that Anthony Walsh, has applied for a license to sell intoxicating liquors, of the First Class as Common Victualler at No. 737 Lakeview ave., 5 Allen ave., and bulkhead in rear of 737 Lakeview ave., in three rooms on first floor; liquor to be kept, but not sold, in cellar.
By order of the License Commission,
JOHN J. MULLANEY, Chairman.

CITY OF LOWELL
No. 106 Dealer March 19, 1914.
Notice is hereby given under Chapter 100 of the Revised Laws, that Peter H. Donohoe, Peter H. Donohoe & Co., has applied for a license to sell intoxicating liquors, of the Fourth Class as Dealer at No. 40 Church st. and 51-51½ Green street, in three rooms on first floor, two rooms on second floor, one room on third floor and basement.
By order of the License Commission,
JOHN J. MULLANEY, Chairman.

CITY OF LOWELL
No. 107 C. V. March 19, 1914.
Notice is hereby given under Chapter 100 of the Revised Laws, that Richard F. Murphy, Alena B. Murphy, R. F. Murphy & Co., have applied for a license to sell intoxicating liquors, of the First Class as Common Victuallers at Nos. 599-601 Broadway and bulkhead in rear of 599-601 Broadway, in two rooms on first floor; liquor to be kept, but not sold, in cellar.
By order of the License Commission,
JOHN J. MULLANEY, Chairman.

CITY OF LOWELL
No. 108 C. V. March 19, 1914.
Notice is hereby given under Chapter 100 of the Revised Laws, that Cornelius E. Dugan, has applied for a license to sell intoxicating liquors, of the First Class as Common Victualler at Nos. 12-14 Gorham st., 19 Appleton st., and bulkhead on Appleton st., in two rooms on first floor; liquor to be kept, but not sold, in cellar.
By order of the License Commission,
JOHN J. MULLANEY, Chairman.

CITY OF LOWELL
No. 109 Inn. March 19, 1914.
Notice is hereby given under Chapter 100 of the Revised Laws, that Walter R. Rothera has applied for a license to sell intoxicating liquors, of the First Class as Innholder at Nos. 304-310-312 Merrimack st., 133-135-139 Dutton st., one unnumbered door on Dutton st., one unnumbered door on Music Hall ave., and bulkhead on Dutton st., in all rooms of so-called New Merrimack Hotel and cellars.
By order of the License Commission,
JOHN J. MULLANEY, Chairman.

CITY OF LOWELL
No. 110 Club March 19, 1914.
Notice is hereby given under Chapter 100 of the Revised Laws, that Central Club, by Joseph H. Hibbard, President, has applied for a license to sell intoxicating liquors, of the Special Class as Club at No. 57 Central st., in seven rooms on third floor.
By order of the License Commission,
JOHN J. MULLANEY, Chairman.

CITY OF LOWELL
No. 111 Dealers March 19, 1914.
Notice is hereby given under Chapter 100 of the Revised Laws, that John J. Gallagher, Lucy A. Gallagher, John J. Gallagher & Co., have applied for a license to sell intoxicating liquors, of the Fourth Class as Dealers at Nos. 401-403 Broadway and bulkhead on passageway leading from Broadway, in four rooms on first floor and in cellar.
By order of the License Commission,
JOHN J. MULLANEY, Chairman.

CITY OF LOWELL
No. 112 Inn. March 19, 1914.
Notice is hereby given under Chapter 100 of the Revised Laws, that Martin W. Halloran has applied for a license to sell intoxicating liquors, of the First Class as Innholder at Nos. 195-200-202-206 Central st., 3-5 Hurd st., bulkhead on Hurd st., and bulkhead on Depot ave., in all rooms of so-called Arlington Hotel and cellars.
By order of the License Commission,
JOHN J. MULLANEY, Chairman.

CITY OF LOWELL
No. 113 Dealers March 19, 1914.
Notice is hereby given under Chapter 100 of the Revised Laws, that William P. Morrissey, George W. F. Carey, Straight Whiskey Warehouse Co., have applied for a license to sell intoxicating liquors, of the Fourth Class as Dealers at Nos. 9-11 Middlesex st., 30 Moulton ave., and bulkhead on Moulton ave., in one room on first floor; in two rooms on second floor; in two rooms on third floor; in two rooms on fourth floor and in cellar.
By order of the License Commission,
JOHN J. MULLANEY, Chairman.

CITY OF LOWELL
No. 114 Dealers March 19, 1914.
Notice is hereby given under Chapter 100 of the Revised Laws, that Ovila Morin, Romeo Hubert, Ovila Morin & Co., have applied for a license to sell intoxicating liquors, of the Fourth Class as Dealers at Nos. 61-63 Salem st., and bulkhead on Salem st., in three rooms on first floor and in cellar.
By order of the License Commission,
JOHN J. MULLANEY, Chairman.

CITY OF LOWELL
No. 115 C. V. March 19, 1914.
Notice is hereby given under Chapter 100 of the Revised Laws, that Ovila Morin, Romeo Hubert, Ovila Morin & Co., have applied for a license to sell intoxicating liquors, of the First Class as Common Victuallers at Nos. 61-63 Salem st., and bulkhead on Salem st., in three rooms on first floor; liquor to be kept, but not sold, in cellar.
By order of the License Commission,
JOHN J. MULLANEY, Chairman.

CITY OF LOWELL
No. 116 Dealers March 19, 1914.
Notice is hereby given under Chapter 100 of the Revised Laws, that Charles L. Marren, Frank H. Marren, Charles L. Marren & Co., have applied for a license to sell intoxicating liquors, of the Fourth Class as Dealers at No. 147 Gorham st., one unnumbered door on Gorham st., passageway leading from Gorham st., and bulkhead in rear of said 147 Gorham st., in four rooms on first floor and cellars.
By order of the License Commission,
JOHN J. MULLANEY, Chairman.

CITY OF LOWELL
No. 117 C. V. March 19, 1914.
Notice is hereby given under Chapter 100 of the Revised Laws, that Charles L. Marren, Frank H. Marren, Charles L. Marren & Co., have applied for a license to sell intoxicating liquors, of the First Class as Common Victuallers at Nos. 143-143½ Gorham st., and bulkhead on passageway leading from Gorham st., in two rooms on first floor; liquor to be kept, but not sold, in one room on first floor and in cellar.
By order of the License Commission,
JOHN J. MULLANEY, Chairman.

CITY OF LOWELL
No. 118 Dealer March 19, 1914.
Notice is hereby given under Chapter 100 of the Revised Laws, that Thomas F. Duffy Company, by John J. Gibbin, President, has applied for a license to sell intoxicating liquors, of the Fourth Class as Dealer at No. 31 Central st., 7-11 Middle st., one bulkhead on Middle st., and one unnumbered door on City ave., in three rooms on first floor and in cellar.
By order of the License Commission,
JOHN J. MULLANEY, Chairman.

# SIMULTANEOUS ATTACK

## Rebel Troops Advance on Torreon and Mazatlan and Desperate Battles Are Expected

JUAREZ, March 19.—A simultaneous attack by rebels on Torreon and Mazatlan was predicted in advices received today. It was said that while General Villa's army was moving against Torreon forces under General Alvara Obregon would assault Mazatlan. Obregon was reported to be moving 12,000 troops against the Pacific coast port.

This was said to be part of a general plan for an aggressive movement against all federal forces in northern Mexico.

The fall of Mazatlan, it was said, would mean virtual control of the west coast while the capture of Torreon would threaten the capital. If the rebels capture these two points both armies would, it is said, move against Guadalajara, which is the strategic key to the south.

RAccording to the plans Guaymas would be ignored in hopes that the California gulf port might fall with the capture of Mazatlan.

It was said that the simultaneous movements against Torreon and Mazatlan had received the sanction of General Carranza, now marching overland in Chihuahua.

# FEDERAL LEAGUE

## Chicago and Brooklyn Clubs Clash Over Pitcher Seaton

WASHINGTON, March 19—The Chicago Federals will make an effort to secure the services of Pitcher Seaton who recently was awarded to the Brooklyn Federals, according to an announcement today by Charles Weeghman, president of the Chicago club.

Seaton has expressed a desire to play on the same team with Ad Brennan, the pitcher who was awarded to Manager Tinker's club. Weeghman said he would confer regarding the matter with George S. Ward, president of the Brooklyn club, who is in Chicago on a business trip. James A. Gilmore, president of the Federal league, announced today that the Chicago club will open its home season on April 25 with Kansas City.

# LOBBY INQUIRY

## Committee Confronted With Task of Solving Legal Problem

WASHINGTON, March 19.—Members of the senate lobby committee today found themselves confronted with the task of solving a legal problem affecting their authority. The committee's investigation into the alleged lobbying activities of Clarence W. De Knight, a Washington attorney, was halted yesterday when De Knight, on the advice of counsel refused to produce certain books and papers, asserting that the committee had no jurisdiction over matters not now pending before congress.

The attitude of De Knight was laid before the committee by Chairman Overman. Testimony showing that De Knight received $1000 from a shipbuilding company in payment for unsuccessful efforts to defeat legislation against the use of the Panama canal by railroad-owned ships was reviewed and it was said that more evidence concerning De Knight's relations with this company was considered highly important.

### FOR GOVERNOR OF N. H.

MANCHESTER, N. H., March 19.—Rosecrans W. Pillsbury of Londonderry announced his candidacy for the republican nomination for governor this afternoon. In a statement made here Mr. Pillsbury attacked the present democratic state administration as inefficient and declared it ought not to be continued in power.

Fred C. Church carried the insurance on the residence of Charles S. Varnum, Smith street, damaged by fire this morning.

# SERIOUS BLAZE

## Varnum House on Smith St. Saved by Quick Work of Firemen

A lively blaze broke out early this morning in a shed adjoining the home of Charles F. Varnum, 75 Smith street, and it is probable if the flames had not been discovered by some member of William E. Livingstone's family neighbors of the Varnums, a serious disaster would have occurred.

One of the members of the Livingston family was awakened by the crackling of flames at about 2 o'clock this morning, and looking from the window saw flames issuing from the property of Mr. Varnum. The Varnum family was quickly awakened and notified of the danger, and while they hurried out of the house a telephone alarm was sent in to Engine Co. No. 2.

The firemen responded in haste and when they arrived on the scene the shed which separates the stable from the home was ablaze and the fire threatened to assume alarming proportions. The stable was soon ablaze, the fire fighters did effective work and prevented the flames from spreading either to the stable or house. The shed was badly burned, while the interior of the house was damaged by smoke.

# POPE CONGRATULATED

### "THIS IS A SALATE FOR MY NAME DAY," SAID POPE WHEN AWAKENED BY TERRIFIC STORM

ROME, March 19.—"This is a salute for my name day," exclaimed Pope Pius when he was awakened early today by a terrific storm accompanied by vivid flashes of lightning and loud peals of thunder.

His Holiness shortly afterward celebrated mass in the presence of several invited guests, including his two sisters and a niece. After the mass, his sisters, who reside in Rome, and his niece, Maria Parolin, daughter of another [illegible], were received by the pope in his private apartments where they stayed to breakfast.

The audiences then began, and a fatiguing day's work for the pontiff ensued, although every function was cut to as brief a period as possible. He had already received the congratulations of the sacred college yesterday, but a few of the cardinals returned to renew them today. He received a delegation from the club of St. Peter, who presented him with a basket of fruit and flowers, the traditional gifts of this occasion.

All of the corps of guards celebrated the occasion in some way—either by illuminating their quarters or giving a display of fireworks. During the changing of the guard the bands played and the colors of the various companies were unfurled.

Hundreds of telegrams and addresses of congratulations were received at the Vatican from all parts of the world, many of them coming from the United States.

# PANAMA TOLLS

## Sen. Jones Again Urges President Wilson to Submit Information

WASHINGTON, March 19—Discussion of the Panama tolls controversy was renewed in the senate today when Senator Jones of Washington again urged the passage of his resolution asking President Wilson to submit to the senate the names of all foreign governments which have protested against the tolls exemption provision of the canal act together with copies of communications which have passed between them and the United States on the subject.

Senator Jones contended that it was imperative that the senate, before it undertook to act up President Wilson's request should be informed as to the interests of the foreign nations in the matter. He pointed out that the resolution only requested information which the president deemed advisable to give.

Interest in the controversy was added today by the return to the city of Senator O'Gorman. Although strongly opposed to the proposed repeal and prepared to fight it on the floor it is believed that Mr. O'Gorman will not seek to delay consideration of the Owen repeal bill by the inter-ocean canals commission of which he is chairman. Senator Owen and others had planned to confer with the New York senator to urge a meeting of the committee so that a report may be before the senate by the time the house acts upon the Sims bill with which the Owen measure virtually is identical. The Sims bill is expected to be called up in the house Saturday.

# KILLED BY TRAIN

## Woman Struck While Walking Along Railroad Tracks

ELLSWORTH, Me., March 19.—Miss Eva Chatteo, aged 53, was killed today by the morning passenger train from Bangor while walking along the Maine Central railroad tracks from Ellsworth Falls to Ellsworth. Deafness prevented her from hearing the train and a curve obstructed the view of the engineer. Her death followed within a week of that of her sister, who was the wife of Rev. A. L. Hudson of Quincy, Mass.

# VALUE OF BEARD

## Man Who Lost His in Struggle Brings Suit For $60,000

WASHINGTON, March 19.—What is the value of a beard? That is the novel question which the learned justices of the supreme court of the United States have been asked to determine. The case in point is that of E. A. O'Sullivan, aged 65, and a prominent Louisiana lawyer who placed a value of $60,000 on a growth of his beard. O'Sullivan, who formerly was district attorney, and state senator of New Orleans claims that he was forcibly deprived of his beard on the 1910 election day. On that day, he asserts, Paul Felix, a justice of the peace in the parish of Jefferson, Louisiana, and William Stiles, a deputy sheriff conspired to prevent a number of citizens from voting. O'Sullivan claims he went to the polls to advise about the conduct of the election. He asserts that a number of men imported to the election place by Felix, seized him and tied his arms to his side. Then, he claims Stiles seized his beard and with a pair of shears cut it off. O'Sullivan raised one of his hands which was cut by the scissors. In consequence of the ill-treatment and humiliation thus suffered, O'Sullivan brought suit in 1911 for $60,000 damages under the federal civil rights act. He waited until his assailants had been convicted of assault before suing for damages. Felix and Stiles now claim that the suit for damages was barred by the one year Louisiana statute of limitations. The state courts so ruled but O'Sullivan has appealed to the supreme court.

# WELLESLEY OFFICIALS MAKE PLANS TO HOUSE "ROOMLESS" STUDENTS

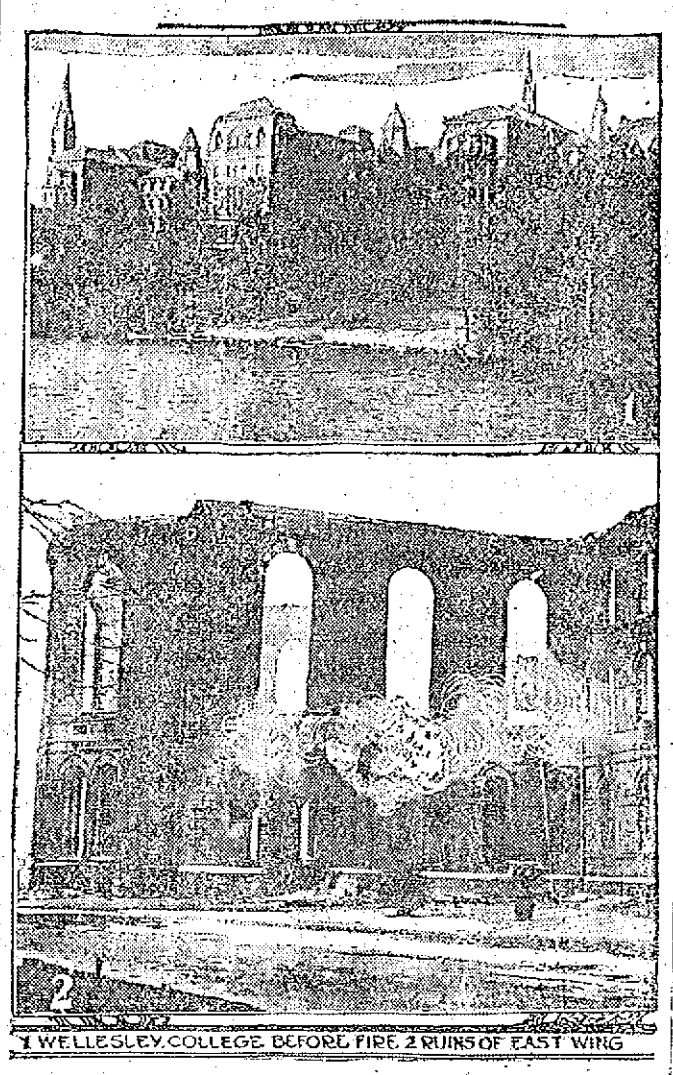

1 WELLESLEY COLLEGE BEFORE FIRE. 2 RUINS OF EAST WING

BOSTON, March 19.—Administration officials of Wellesley college had completed tentative plans for re-establishing housing, study and executive quarters before noon yesterday, scarcely more than 24 hours after the fire that reduced College Hall, the largest and oldest building on the campus, to a mere shell of brick and ashes.

From President Ellen F. Pendleton down, they were ready last night to express confidence that things will be in shape to reopen for the final semester on April 7, until which date the students were all dismissed after the fire.

**Rooms for 200**

Furthermore, it was announced that provisions will be found without going off the college campus for the housing of the 200 or more girls who were made "roomless" by the fire, and for class rooms and administration offices.

The executive board of the trustees of the college met yesterday, but it was announced after the meeting that no plans were determined upon for rebuilding the burned hall or rearing other structures on the campus to permanently replace the lost accommodations.

Andrew Fiske, a member of the executive board, stated later that among the suggestions considered were whether it would be best to erect a new dormitory at once to house the 250 students and faculty members who lived at College Hall or whether it would be advisable to erect a temporary structure of some kind for administration, laboratory and class-room purposes. Nothing definite was decided upon, however, Mr. Fiske said.

Lewis K. Morse, treasurer of the trustees, said: "The problem of rebuilding after the loss of what was really the college centre is one which involves the whole policy of future development, and we must go slowly. The trustees will hold several meetings in the next few days and we hope soon to be able to announce some definite plan. Meanwhile, we shall be seriously handicapped in carrying on the college after it reopens April 7, but I believe we will be able to go through with it all right."

# CONFESSED TO SHOOTING

## MAN WHO LOST RINGS WORTH $300 FIRED UPON MEN WHOM HE SUSPECTED OF THEFT

NEW YORK, March 19—When Isaac Swimmer, an engineer, woke up today in an East Side Turkish bath establishment he discovered that his two diamond rings, valued at more than $300 were missing. He accused Louis Baumgarten and Samuel Conner, who were sleeping next to him, of the theft.

In the altercation that followed Baumgarten and Connor were fatally wounded by revolver shots.

Swimmer confessed that he had done the shooting and spoke bitterly of the loss of his rings.

"Once," he said, "I was held up for those rings, or rather the larger one, which is worth $250. Since then I've been carrying a gun."

## AMUSEMENT NOTES

**OPERA HOUSE**

One of the most attractive programs that has been offered at the Opera House this season opened at this most popular playhouse yesterday. As a feature attraction the Warner production of "The War Dog" is a truly distinctive picture play in which a wonderfully trained Great Dane dog plays the leading role. It portrays the firing line of the late Balkan war and throughout its three parts it teems with that action and excitement that only comes from the noise of battle. Produced in Bulgaria, Italy and France, this war story is sure to arouse your enthusiasm. It portrays convincingly the life of the armies as they were in the recent conflict in these countries. If you have any love for pets, and particularly dogs, don't fail to see "Don," the Great Dane hero of this whining Warner feature.

**B. F. KEITH'S THEATRE**

The best musical act in vaudeville is probably that given by Paul Dunbar's Nine White Hussars, who head the bill at the B. F. Keith theatre this week. Not only do they play with exceptional ability, but as singers they are surely to be rated high. The scenic and costume embellishments of the act are wonderfully rich and varied. "Eloping," a very funny comedy, played by Berrick, Hart & Co., is one of the side-splitting incidents of the show. The two men who portray an unruly horse are true comedians, and Mr. Berrick as the fat eloper whose automobile breaks down is always good to look upon. Nat Leipzig, the card manipulator, does some very remarkable stunts, and Bert Wheeler & Co., in "Fun on the Boulevard" have a lot of new nonsense to offer. Fred and Adele Astaire are very graceful dancers, and Allman and Nevins, in singing and comedy turn, are pleasing. The bill opens with Richard & Brandt, athletes and closes with the Pathe Weekly pictures. Good seats for all performances may be obtained at the box office in advance. Phone 28.

**MERRIMACK SQUARE THEATRE**

The 1914 Musical Revue, headed by those popular Lowell favorites, Nance Shannon, Eddie Dowling, Bobby Jowett and Edna Wallace, will appear in another new offering starting this afternoon at the Merrimack Square theatre. They will be heard in new songs, new musical novelties and a laughable skit called "My Turn Next." The whole is said to be quite as pleasing as was the bill for the first three days of the week and that's saying a good deal. For on all sides one hears nothing but words of praise for the smashing good entertainment which was offered at that time and if the one which is to be given starting today is on a par with its predecessor then everyone will surely be satisfied. The usual mid-week change of photo-plays will also take place today, thereby making a complete new bill in both vaudeville and pictures. Next week Manager Carroll is arranging a big vaudeville and photo-play program, headed by Lowell's favorite, Walter Scott Weeks. Mr. Weeks it will be remembered was the leading man with the Merrimack Square Theatre Players here for some 37 weeks and as this is his last appearance in Lowell prior to opening an extended engagement in Florida, his many friends will no doubt be on hand to give him a royal welcome.

**THE OWL THEATRE**

"Fantomas," a French photo-play of much interest, was the special feature at the Owl yesterday, and the same performance will be shown again today. In this picture of the series the man in black disguises himself as a detective and joins the gang that is doing its utmost to track down Fantomas, but of course they fail. Five other good films are also on the program. "The Silent Messenger," in two acts, proved a big attraction, and the others stood the test of a critical photo-play audience. Friday and Saturday, "The Rogues of Paris," another great French picture, full of dramatic situations and baffling mysteries, will be shown.

**THE KASINO**

The thrill of band music contributes to roller skating in its perfection at the Kasino. Absolutely round rollers, ball bearing skates, a spacious hall and a hard, smooth floor are other things that go to make the Kasino a desirable amusement resort. Afternoon and evening sessions Thursday, Friday and Saturday.


## Home Face Peeling Becomes Popular

No complexion treatment yet discovered seems to have become so generally and so immediately popular as the mercolized wax process. Evidently the reason is that this method actually gets rid of a bad complexion, which can hardly be said of any other. To temporarily hide or bleach the defective skin with cosmetics, cannot compare with the effect of literally removing the skin itself. Mercolized wax takes off the offending surface skin in flour-like particles, a little at a time, until there's none of it left. The new complexion thus produced exhibits a healthy glow and girlish beauty obtainable in no other way. This wax, which you can get at your druggist's, is applied at night in the same way you use cold cream, and washed off next morning.

Here is one thing that actually does remove wrinkles, remove them quickly, and at trifling cost: Powdered saxolite, 1 oz., dissolved in ½ pt. witch hazel. Use as a face bath.

CUT PRICES ON

**Leather Goods**

**DEVINE'S**

124 MERRIMACK STREET

Repairing, Etc. Telephone 2160



**Houghton & Dutton Co.**

It pays to pay Cash

NEW ENGLAND'S GREATEST CASH HOUSE

Beacon and Tremont Streets—BOSTON

**Announcing to the Women of this City**

An Overstock Sale Of Imported **LINENS**

***Matchless Bargains***

An enormous purchase by our own buyer, who visited the great mills of Ireland and Scotland, purchasing direct, and holding goods for shipment, until the new tariff regulations placed the entire lot in our hands at the lowest possible cost. Now we are overstocked and

**We will sell these Linens at much less than our regular low prices.**

**Our 79c Table Damask**—All Linen, 68 inches wide, full bleached, and extra heavy. Various patterns. These goods are often sold at 89c and 98c. Our price, 59c per yard... **59c**

Napkins to match, 22-inch size, usually $2.50 per dozen. Our price... 1.79

**Our 79c Table Damask**—All linen cream damask, 70 inches wide, extra heavy quality and several handsome patterns. A cloth that you will have difficulty in duplicating at less than 79c. Our price, 59c per yard... **59c**

**Our $1.10 Double Damask**—All linen, full 70 inches wide, and extra heavy. A very beautiful quality in a wide range of patterns. Our price, 86c per yard... **86c**

Napkins to match, 24-inch size, usually $3.50 per dozen. Our price... 2.79

**2.50 Pattern Table Cloths**—Size 68x72. Purchased by our own representative in Ireland, and we doubt very much if they can be duplicated anywhere in Boston at our price. Special for this sale at... **1.89**

Napkins to match, 22-inch size, usually $3.25 per dozen. Our price... 2.59

**$6.00 Hemstitched Sets**—Made in Germany. One cloth, size 60x78 inches, and one dozen hemstitched napkins to match. This set complete for... **3.98**

**$3.50 Pattern Cloths**—All linen, double damask, size 2x2½ yards, made for service and quality. Real Irish made, combining service and quality. Our price... **2.39**

STREET FLOOR


### SUNDAY SCHOOL

**Teachers of Sacred Heart Parish Entertained By Miss Kathleen McLean**

The Sunday school children of the Sacred Heart church are preparing for an entertainment to be given in the near future under the auspices of the Sunday school teachers.

The program will consist of an operetta by the older children, drills and action songs by both boys and girls of intermediate classes, while the smaller folks will participate in marches and dances.

The children are being directed by Miss Alice Walsh and Miss May Cowell, while Miss Susie Ryan, organist of the Sunday school choir, will be pianist.

Tuesday evening Miss Kathleen McLean entertained the Sunday school teachers at her home, 21 Agawam street, and a very enjoyable time was had. The dining room was prettily decorated in green and white, in honor of the day. A very fine musical entertainment was given, in which Misses Susie Ryan, Kathleen McLean, May Cowell, Eleanor Kivlan, Gertrude Ward and Miss Lucy Sharkey took part.

The next meeting of the Sunday school teachers will be with Miss Eleanor Kivlan on Moore street after Easter.

### FORM GOLF ASSOCIATION

CHICAGO, March 19.—Presidents of 25 golf clubs in and around Chicago last night formed the Chicago District Golf association, the object of which is to look after the welfare and uplift of the club caddies.

President Peabody, president of the Hinsdale Golf club, was elected president of the new association, and D. F. Kelley, president of the Exmore Golf club, was elected vice president.

"The time is coming," said Mr. Kelley, "when all golf clubs in the country will have welfare committees and it is the object of this association to further the interest of the caddies in every way possible."

### WIPE OUT DRUG TRAFFIC

CHICAGO, March 19.—An organized campaign to wipe out illicit traffic in habit-forming drugs was launched here today under the supervision of Frederick H. Robinson, president of the sociological fund of a New York medical journal. Mr. Robinson announced the campaign as being financed by Mrs. C. W. Vanderbilt, Mrs. O. P. Belmont and others who are conducting a similar campaign in New York.

Fred C. Church carried the insurance on the furniture and barber shop of William Tudans, 65 East Merrimack street, damaged by fire early this morning.


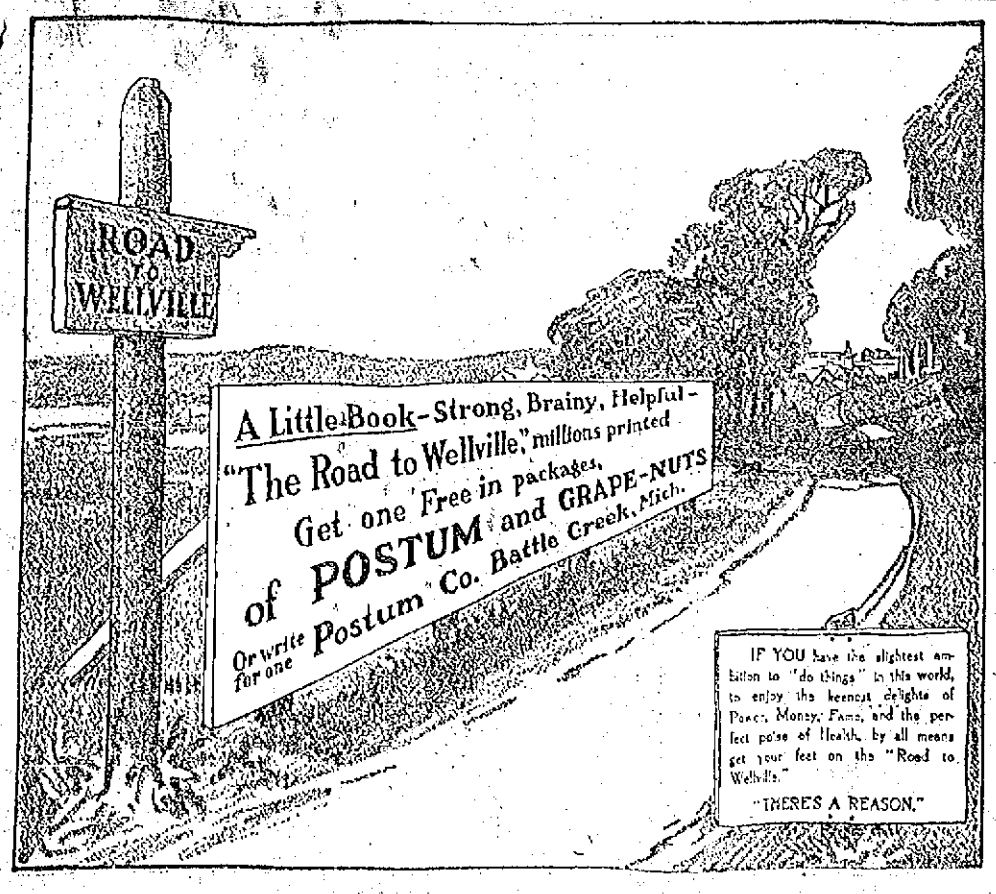




## G. V. Electric Trucks for Textile Plants

ALL over New England and into parts of the middle west and southwest, the fame of G. V. Electric Trucks for mill yard trucking has spread.

G. V. Electrics are used by the mills of Lawrence, Lowell, Manchester, Claremont, Nashua, Biddeford, Fitchburg, North Adams, Waltham, Worcester, Hartford, Phillipsdale, Port Chester, Little Falls, Utica, Oneida, Buffalo, Fort Wayne (Ind.), Brooklyn, Philadelphia and several other cities. A great variety of operating conditions must be encountered, and as wool, cotton, print, underwear and hosiery mills together with dye houses and bleacheries are served, surely the right Electric will "make good" in your mill work.

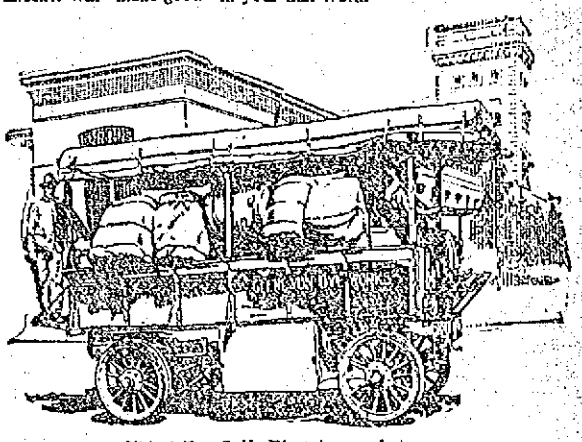

This 2-Ton G. V. Electric runs between Phillipsdale and Providence

Nearly 4000 G. V. Electrics are in service, many from 6 to 11 years old. These trucks serve 108 different lines of trade in 41 of the 48 States and in 9 foreign countries. We mention these facts merely to give you confidence in our product and in us.

The Electric is particularly suited for work around inflamable material, and remember it is sanitary and odorless. The G. V. Electric leads in its field because it was the pioneer and has maintained its lead. Ask about our new improvements and send for catalogue 40.

**General Vehicle Company, Inc.**

General Office and Factory, LONG ISLAND CITY, NEW YORK

BOSTON OFFICE, *Exposition Building*

CAMBRIDGE, MASSACHUSETTS.

DAY BAKER, DISTRICT MANAGER

# 40 PERSONS HAD NARROW ESCAPE

## The Barking of Dog Aroused Milwaukee Hotel Keeper, Who Notifed Guests of Fire—All Fled in Night Attire

MILWAUKEE, Wis., March 19.—Guests of the Windsor hotel numbering nearly two score were compelled to flee for their lives early today when a fire which broke out in the plant of the Western Newspaper union in the south portion of the building burned out the four-story structure.

Charles Sandberg, lessee of the hotel, declared that every guest of the hotel got out safely. The property damage is $200,000.

The job department of the Evening Wisconsin, whose building is next to the hotel, was damaged by smoke and water and the basement containing the printing presses was flooded.

The Western newspaper Union's loss is estimated at $40,000 and that of the Milwaukee Printer and Roller Co., $20,000. The loss on the hotel building is $40,000.

The fire caused excitement among the hotel guests, who were soon scurrying for safety, clad in night attire.

The barking of a dog aroused Mr. Sandberg, the hotel keeper, and he and policemen went through the halls smashing in doors where the guests failed to answer knocks.

# NEWS OF THE LEGISLATURE

## Repeal of the "Bar and Bottle" Bill Favored—Bill to Regulate Marriage

BOSTON, March 19.—The senate amended and passed yesterday a most important insurance measure in the bill originally formulated by Senators McLane and Wells, providing that life and endowment insurance policies may contain an option to the company issuing it, that it may defer granting any loan other than to pay premiums and defer payment of any surrender value for not less than 60 days nor more than six months from the date of application.

Action on dental dispensaries in cities was postponed to today. The bill to place teachers under the civil service was recommitted. The bill for improving Lake Nippinnicket was substituted for an adverse committee report. Action on a motion to reconsider acceptance of an adverse report on the Election Warrant bill was postponed till Tuesday. Substitution was refused for an adverse report increasing the state police force. Action on changing the date of the license vote to the day of the state election was postponed till today.

**School Bill Held Up**

An unsuccessful attempt was made in the house yesterday to substitute for an adverse committee report the bill to compel children between 7 and 16 to attend school unless they are adjudged mentally deficient or unfit. Morrill of Haverhill, the socialist, urged substitution, as did Sawyer of Ware and Carr of Hopkinton.

Phillips of Melrose, a progressive, who opposed substitution, was accused by Mr. Carr, also a progressive, of "attempting to murder a progressive bill and a humanitarian measure." Dahlborg of Brockton, a progressive, resented Mr. Carr's condemnation of the progressives "who refuse to vote for socialistic measures."

Ellis of Newton, Halliwell of New Bedford and Washburn of Worcester opposed substitution, which was refused by 113 to 22, and the "leave to withdraw" report accepted.

Discussion of the bill to define the "two leading political parties" according to the vote cast for governor rather than for legislators, was placed on the end of the calendar.

Resolutions urging congress to facilitate the naturalization of aliens was refused substitution on a roll call, 100 to 89. The committee on education reported reference to the next general court on the petition of the Boston Central Labor union for additional appropriations for Boston public schools. The committee on cities reported a bill providing a licensing board for Chelsea.

**Bar and Bottle Bill**

A bill calling for the repeal of the "Bar and Bottle" bill by referendum in each city and town is favored by eight of the committee on legal affairs, which with two dissenters has voted leave to withdraw on three bills relating to Sunday baseball. The eight in favor of the "bar and bottle" repeal are Senator Horgan, Representatives Doherty, Glynn, Conroy, Bacigalupo, Henry, Magison and MacManus. The committee will report a bill wiping out the act prohibiting a bar and bottle business on the same premises. In any city or town accepting the act it becomes operative in any year that a license vote is taken.

Representatives MacManus and Conroy are the dissenters on the report leave to withdraw on three bills favoring Sunday baseball. Senators Hilton, Nichols, Fisher and Horgan and Representatives Haines, Wilson, Magison, Tolman, Henry, Carr, Bacigalupo and Doherty in favor.

**To Regulate Marriage**

The committee on social welfare, in executive session, voted to report a bill as to marriage recommended by the state board of health and state board of insanity, declaring insane persons, idiots, imbeciles, feeble-minded persons or persons afflicted with certain communicable diseases, incapable of contracting marriage. There are provisions restricting legal questions as to the validity of such marriages on collateral issues and confining them to the lifetime of both parties, as well as safeguarding the legitimacy of children. It is understood that the bill will be amended before being reported.

The committee voted leave to withdraw on the Socialist bill to provide that the state furnish remunerative work for the unemployed, Representative Charles H. Morrill dissenting.

**Stable Fires**

The bill to secure better fire protection in stables in Massachusetts, presented to the legislature by the society for the Prevention of Cruelty to Animals, was reported favorably yesterday to the house by the committee on legal affairs.

The bill provides that watchmen will be kept in stables where more than six horses are housed, and provides for the construction of walls and exits in places where horses are stabled on the second and third floors.

In many of the stables that have been examined by agents of this society, only one exit was found to allow horses to leave the third floor stalls. The society has pointed to the many disastrous stable fires of the past year to substantiate its claim and contention that this bit of legislation is needed to protect horses.


BASKETBALL
ASSOCIATE HALL
TONIGHT
Y. M. C. I. vs. LOWELL FIVE
Admission 25c. Reserved Seats 35c



SHARPENS EVERY KIND OF OLD-STYLE RAZOR AND EVERY MAKE OF SAFETY RAZOR BLADE

Kanner's Style-Stroke Stropper

It moves the razor up and down as the strop goes back and forth—a double action which gives a perfect "heel to toe" stroke and puts a keen, smooth edge on any razor better than the best barber can do it by hand. It can't get out of order or cut the strop.

Anybody can use it. It fits all razors, old-style or safety.

Price $2.50 at our store, or post-paid by mail.

HOWARD The Druggist 197 Central St. The Safety Razor Shop


# JAY GOULD WINS WORLD'S TITLE FROM GEORGE COVEY

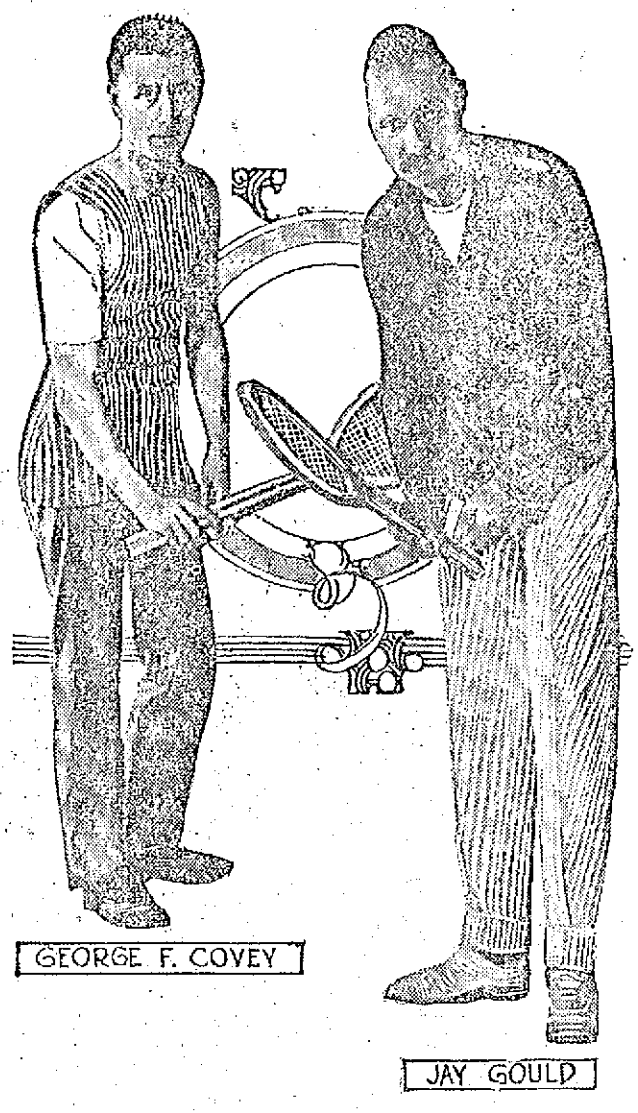


PHILADELPHIA, March 19.—Jay Gould, American and British amateur court tennis champion, won the open professional championship of the world here yesterday from George F. Covey of England, the professional title-holder. The American champion, in one of the finest exhibitions of the game ever seen here, carried off the title, 7 sets to 1.

Experts agreed that Gould proved himself to be the best court tennis player that has ever wielded a racquet in this country. His playing was all the more impressive because his strokes, his marvellous recovery and flashy kills were made with effectiveness and grace.

Covey played a much better game of tennis today than he did on Monday. He used much better judgment, timed his strokes better, covered the court more thoroughly and seemed more alive and on his toes, but he never had a chance of winning. He pulled the third set out of the fire by sheer desperation and by putting every ounce of energy into the effort, thus saving himself the igominy of being "whitewashed."

Both before and after this set Gould was always the master.

Covey had more than his share of hard luck. The ball seemed possessed of an evil spirit, and at critical moments it bounded so awkwardly that it was impossible for him to play it.

Covey will play a match in New York next week.

## LOWELL AND SUBURBAN LEAGUE

Action in the matter of the proposed Lowell and Suburban Baseball league seems to move slowly. Meetings of team managers have been called on several occasions, but the responses were rather slow. Those who have the formation of such a league at heart, however, have not lost courage and are confident that, as the season advances, the project will be put through in fast time. Manager Wicke of the Y. M. C. A. is working to arouse the interest of amateur teams in and about Lowell and a meeting will be called at the Y. M. C. A. at some date in the near future. The managers of the Unions, C. M. A. C. and Buntings have already been seen by Mr. Wicke, who now wishes to get in touch with as many more managers as possible. Managers from teams in the small towns on the outskirts of Lowell are especially desired.

## Received Too Late for Classification

POCKETBOOK FOUND ON APPLETON st. Owner may have by calling at manager's office, N. E. T. & T. Co., and proving property.

GIRL WANTED FOR OFFICE work. Write L 2, Sun Office.

DEMONSTRATORS WANTED—LAdies or gentlemen, $1.50 per day; salary unlimited; a golden opportunity. Apply at once, Room 236 Bradley bldg., 175 Central st.

SITUATION WANTED BY FIREman with first-class license, will work as janitor or night watchman. Address, H 63, Sun Office.

HORSE CLIPPING BY POWER, while you wait, $2.00; horses called for free. M. T. Senecal, 822 Middlesex st. Telephone 2605.

COMMONWEALTH OF MASSACHUSETTS. Middlesex, ss. Probate Court.

To the heirs-at-law, next of kin and all other persons interested in the estate of Mary Elizabeth Bridget Hunt, late of Lowell, in said County, deceased.

Whereas, a certain instrument purporting to be the last will and testament of said deceased has been presented to said Court, for probate, by John Plunkett, who prays that letters testamentary may be issued to him, the executor therein named.

You are hereby cited to appear at a Probate Court, to be held at Lowell, in said County of Middlesex, on the twenty-first day of April, A. D. 1914, at nine o'clock in the forenoon, to show cause, if any you have, why the same should not be granted.

And said petitioner is hereby directed to give public notice thereof, by publishing this citation once in each week, for three successive weeks, in The Lowell Sun, a newspaper published in Lowell, the last publication to be one day, at least, before said Court, and by mailing, post-paid, or delivering a copy of this citation to all known persons interested in the estate, seven days at least before said Court.

Witness, Charles J. McIntire, Esquire, First Judge of said Court, this seventeenth day of March, in the year one thousand nine hundred and fourteen.

W. E. ROGERS, Register.

# LOWELL BOXER WON

## PHINNEY BOYLE GIVEN DECISION OVER JOE BOUDREAU AT MANCHESTER LAST NIGHT

MANCHESTER, N. H., March 19.—After ten fast rounds last night the fight between Charley Sheppard of New York and Larry Burns of Lawrence was declared a draw. Joe Morgan, the local boy, was given a popular decision over Gus Leany of South Boston. Phinney Boyle of Lowell was given the verdict over Joe Boudreau of Medford, Mass.

## FINAL TRACK MEET

Tomorrow evening at the high school annex the final meet of the 1914 track team will be held. The local athletes will tackle the Lynn English high team and an exciting meeting is expected.

The visitors come to this city with a creditable record and will give the local boys a good run for a victory. This will be the first time Lynn and Lowell have ever clashed in a dual track meet and a large number is expected to be present and witness the last meet of the successful season.

Among the features of the meet will be the potato race, which will be run off through the suggestion of the same by the Lynn authorities and, therefore, the hurdles will not be run off. An added attraction will be a special relay race between two teams, the "Millionaire Boys" and the "Fat Men." A good share of rare comedy will be furnished in these two events and, together with the usual bill of fast and exciting events the meet, should prove a banner one.

## WOMAN TENNIS CHAMPION

NEW YORK, March 19.—Marie Wagner of New York retained her title as woman indoor tennis champion today by defeating Mrs. C. N. Beard of Chicago, former western champion, in the final round of the tournament. The scores were 6—1, 2—6, 6—2.

# PRESIDENT OF CUBS

## CHARLES H. THOMAS ELECTED TO SUCCEED MURPHY—TAFT TO RETAIN HIS STOCK FOR A YEAR

CHICAGO, March 19.—Charles H. Thomas yesterday was elected president of the Chicago National League Baseball club.

C. P. Taft, majority stockholder of the club, was present at the election and declared that he would retain his stock at least a year, during which time Thomas would remain president of the club. Thomas was secretary of the club during the Murphy regime.

Mr. Taft said that Thomas would take immediate charge of the club's affairs and reiterated that Murphy had sold out, thus indicating that Murphy's retirement would be actual.

Thomas declared he had no plans for the governing of the club and no ambition besides "bringing some more pennants to Chicago." He said he would retain Henry O'Day as manager.

**THOMAS TAKES UP DUTIES**

CHICAGO, March 19.—Charles H. Thomas, formerly secretary of the Chicago National League club, today took up the duties of president of the club. Thomas was appointed president of the Cubs yesterday after Charles P. Taft announced he would retain his controlling interest for at least a year. Charles Schmallsig, who was appointed club secretary, will maintain his headquarters in Cincinnati for a time, it was announced.

Mr. Taft returned to Cincinnati last night.

**Y. M. C. I. VS. LOWELL FIVE**

It will be cowbells and fishhorns again tonight at Associate hall when the Y. M. C. I. and Lowell Five meet in the second game of their series for a $200 side bet and the championship of the city. The lineups tonight will comprise the same men as last week. For the Y. M. C. I., Cote, Grant, King, Clark, McPherson, Connors, McCarthy and Haggerty; for the Lowell Five, the Flynn brothers, Hansen, O'Brien, Dyer and Flory.

Between the periods of the big game the Crescents and Ponies will meet in what promises to be a red hot game, as both are fast teams, and great rivalry exists between the two clubs.

In a response to a number of calls for reserved seats it has been decided to reserve the front row in the gallery at 35 cents. These seats will go on sale at the box office at 7 o'clock.

**BOWLING GAMES**

The Brownies were defeated by the Pollies on the Y. M. C. I. alleys last night. Team Two of the Royal Arcanum league won a slow contest from Team One on the Crescent alleys. The totals:

Pollies—Higgins 237, McCaffrey 301, Shea 247, Dunham 277, Doyle 243, McGrall 265; totals 1560.

Brownies—McCartin 268, Gargan 237, Hogan 252, Conroy 231, Berry 259, Concannon 273; totals 1520.

Team One—Heathcote 254, Hartley 259, Paradis 243, Penn 203; totals 959.

Team Two—Carll 245, Eldrelly 253, McElroy 273, Wright 267; totals 1038.

**BASKETBALL NOTES**

The game between Company K and the Centralvilles, scheduled for tonight at the Y. M. C. A., has been called off. The game booked between the Norwood club and the Y. M. C. A. Pirates has been postponed until next Tuesday night at the Y. M. C. A. gym.

The Lions were defeated at the Y. M. C. A. by a picked team of Employed Boys, 6 to 0, last night.

**REST ROOM FOR WOMEN**

NEW YORK, March 19.—The sinking fund commission on recommendation of Chamberlain Brewer decided yesterday to establish a restaurant and rest room for the 500 women employes of the new municipal building. The committee authorized the committee on allotment of the building to set aside at least 1000 square feet in the building for the purpose.


FREE A Big 25c L-V Dust Cloth Treated with LIQUID VENEER

This coupon entitles you to a 25c L-V Dust Cloth absolutely free with a purchase of a 50c bottle of Liquid Veneer provided this coupon is filled in with your name and address and is presented at our store, Friday, Mar. 20; otherwise, the coupon is void.

You will be delighted with one of these L-V Dust Cloths. Besides being treated with Liquid Veneer it's made from a new fabric called "Crepette," remarkable for the amount of dirt and dust it will pick-up and carry away. It disinfects, dusts, cleans and polishes all in one operation.

Don't fail to get one of these L-V Dust Cloths, free, with a purchase of a 50c bottle of Liquid Veneer at our store on the date mentioned.

Name.....

Address..... Date.....

ADAMS HARDWARE
400-414 Middlesex Street


# CHESTER MARTEL WON

## TOOK FIRST PRIZE IN WEEKLY ROLL-OFF ON CRESCENT ALLEYS LAST NIGHT

A large number of contestants entered the weekly cash prize roll-off on the Crescent alleys, last night. C. Martel had things pretty much his own way, copping the first prize of $5 without any trouble, by piling up a total of 325. Arnold fitted snugly into second place with his pinfall of 294, winning $3, while the third prize of $2 and the fourth prize of $1 were divided between Kittredge and Lebrun, who were tied at 286. Houston's roll of 283 won for him fifth place and $1 in cash. The individual scores of the contestants were as follows:

| | 1 | 2 | 3 | T'ls |
|---|---|---|---|---|
| Buckley | 93 | 87 | 82 | 262 |
| Keough | 80 | 78 | 98 | 256 |
| Dwyer | 78 | 91 | 105 | 274 |
| Roy | 82 | 80 | 83 | 245 |
| Concannon | 83 | 94 | 99 | 276 |
| Jack Lane | 80 | 93 | 82 | 255 |
| Jewett | 84 | 103 | 95 | 282 |
| Brown | 77 | 83 | 77 | 237 |
| Quinn | 84 | 73 | 88 | 245 |
| Hubin | 97 | 75 | 88 | 260 |
| Warren | 84 | 83 | 76 | 243 |
| McDermott | 81 | 86 | 112 | 279 |
| McVey | 85 | 86 | 92 | 263 |
| Guild | 81 | 80 | 80 | 241 |
| C. Panton | 100 | 81 | 93 | 274 |
| Kirane | 76 | 88 | 79 | 243 |
| Dulligan | 84 | 98 | 84 | 266 |
| Christos | 86 | 89 | 86 | 261 |
| Halfkenney | 89 | 88 | 76 | 253 |
| Kittredge | 87 | 109 | 90 | 286 |
| Hosmer | 79 | 103 | 75 | 257 |
| McPherson | 74 | 89 | 86 | 248 |
| Ashworth | 80 | 75 | 83 | 238 |
| Goldwaite | 77 | 85 | 84 | 246 |
| Lebrun | 93 | 84 | 99 | 276 |
| Mahan | 91 | 92 | 95 | 278 |
| Holmes | 92 | 83 | 80 | 255 |
| Panton | 83 | 89 | 87 | 259 |
| Bernardini | 94 | 83 | 78 | 255 |
| Whalen | 85 | 80 | 86 | 251 |
| Sharpe | 80 | 77 | 85 | 242 |
| Brennan | 93 | 84 | 96 | 273 |
| Dobson | 84 | 103 | 79 | 266 |
| Corbett | 80 | 75 | 80 | 235 |
| Perrin | 91 | 82 | 88 | 261 |
| Hall | 87 | 92 | 99 | 278 |
| Feyler | 91 | 93 | 86 | 270 |
| Cole | 102 | 85 | 84 | 271 |
| Hickey | 105 | 77 | 93 | 275 |
| Munn | 89 | 91 | 86 | 268 |
| Jodoin | 83 | 65 | 90 | 238 |
| Stuart | 88 | 86 | 74 | 248 |
| Dow | 90 | 83 | 86 | 268 |
| Proctor | 74 | 84 | 86 | 244 |
| Myrick | 86 | 85 | 86 | 257 |
| Houston | 91 | 85 | 107 | 283 |
| O'Dea | 79 | 76 | 78 | 233 |
| Arnold | 94 | 88 | 112 | 294 |
| G. Duprey | 96 | 81 | 76 | 253 |
| Burns | 88 | 87 | 87 | 262 |
| Campbell | 84 | 85 | 98 | 265 |
| Gallagher | 73 | 95 | 70 | 238 |
| P. Duprey | 82 | 87 | 73 | 242 |
| Hayes | 80 | 93 | 79 | 252 |
| Graham | 83 | 91 | 90 | 264 |
| McNeil | 79 | 81 | 100 | 260 |
| F. O'Brien | 87 | 85 | 105 | 277 |
| Lefleur | 89 | 87 | 80 | 256 |
| Murphy | 82 | 92 | 96 | 230 |
| P. Martel | 78 | 90 | 89 | 257 |
| Lussier | 91 | 79 | 79 | 249 |
| C. Martel | 105 | 121 | 102 | 328 |
| Ryan | 90 | 90 | 85 | 265 |
| Richardson | 97 | 91 | 104 | 282 |

If you want help at home or in your business, try The Sun "Want" column.


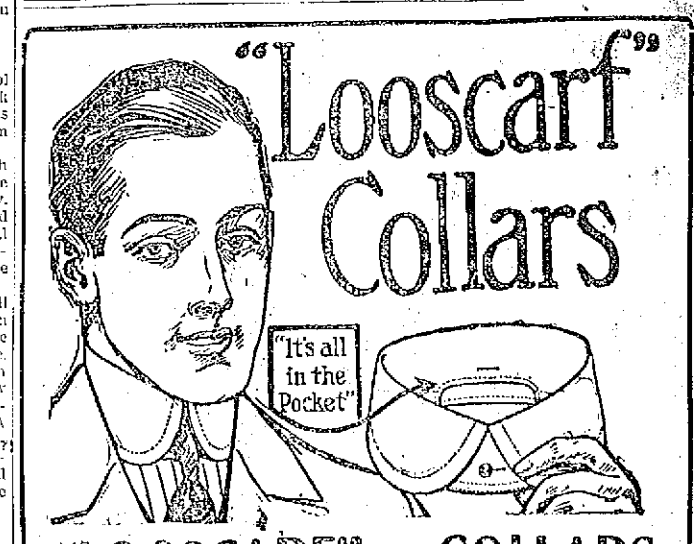


"LOOSCARF" COLLARS

The Newest and Best Collars for Men
Highest Grade Material—All Popular Styles.

1-4 Sizes: Two for 25c

See Them Demonstrated Tomorrow in Window of

ALLAN FRAZER,
90 Middlesex Street.

Men of Lowell, be sure to see this new and better collar, and how it is possible with the "LOOSCARF" to adjust any kind of tie instantly and without the least tugging or pulling.

No other collar in the world possesses the feature of the "LOOSCARF"—the patented pocket which holds button away from tie. Not affected by wear or laundering.

A. G. POLLARD CO.
Also handle "LOOSCARF" Collars. All the latest styles.

SEARLE MAN'F'G CO., Troy, N. Y.


COMMONWEALTH OF MASSACHUSETTS. Middlesex, ss. Superior Court.

Petition for the Dissolution of Bowlaway Amusement Company.

Respectfully represents the Bowlaway Amusement Company, that it is a corporation duly organized in the City of Lowell, in this Commonwealth, under the general laws, for the purpose of setting up, maintaining, operating and conducting Bowling Alleys, Pool Table Rooms, as provided by law, Skating Rinks, Theatres and other places of amusement.

That its capital stock is fixed at $20,000, divided into shares of the par value of $100 each; that it is located in the City of Lowell in the Commonwealth of Massachusetts; that it has paid all its debts and has no liabilities; that it has no assets; that it has ceased to do business; that it desires to close its affairs; that at a special meeting of the stockholders duly called and held on Tuesday, the tenth day of February, 1914, at which all the capital stock was represented and voted, it was voted by all of the capital stock or shares to dissolve the corporation and to address a petition to your Honorable Court for that purpose, and to empower and direct the Board of Directors to do all acts needful to dissolve the corporation; a copy of said vote being hereto annexed.

Wherefore your petitioners pray that this Honorable Court appoint a time and place for a hearing to be had on this application, and direct such notice to be given as your Honorable Court shall see fit and decree the dissolution of Bowlaway Amusement Company.

And for such other and further relief as your Honorable Court may decree.

Bowlaway Amusement Company.
By its Board of Directors,
J. JOSEPH HENNESSY,
THOMAS F. HENNESSY,
SARAH J. HENNESSY.
Lowell, Mass., Feb. 10, 1914.

COPY OF STOCKHOLDERS' VOTE

Voted at a Special Meeting of the stockholders of the Bowlaway Amusement Company, duly called and held on Tuesday, the tenth day of February, 1914, the vote of a majority of all stock, and, in fact, of the entire capital stock of shares being present and voting thereon, and in favor thereof, that steps be taken according to law to dissolve the corporation, and to that end and purpose the Board of Directors be, and they are hereby, authorized and empowered to address a petition to the Superior Court, and to do all other acts necessary in the premises.

SARAH J. HENNESSY, Clerk.

COMMONWEALTH OF MASSACHUSETTS. Middlesex, ss. Superior Court, March 18, A. D. 1914.

Upon the petition aforesaid, it is ordered by the Court that the petitioner notify all persons interested to appear before our Justices of said Court, at Cambridge, in said County, on Tuesday, April 7, 1914, by causing an attested copy of said petition and of the order of the Court thereon, to be published in The Lowell Sun, a newspaper published in Lowell, in the County of Middlesex, once a week, three weeks successively, the last publication to be seven days at least before the said last mentioned day, that they may then and there show cause, if any they have, why the prayer in said petition set forth should not be granted.

WM. C. DILLINGHAM, Clerk.

A true copy of the petition and of the order of the Court thereon.

Attest,
WM. C. DILLINGHAM, Clerk.

COMMONWEALTH OF MASSACHUSETTS. Middlesex, ss. Superior Court.

Petition for the Dissolution of "The Valet," Incorporated.

Respectfully represents "The Valet," Incorporated, that it is a corporation duly organized in the City of Lowell, in this Commonwealth, under the general laws, for the purpose of carrying on the business of manufacturing and selling men's and women's clothing; shoe manufacturing and repairing, clothes cleaning, pressing and repairing, and all things necessary or incidental to or connected therewith.

That its capital stock is fixed at $10,000, divided into shares of the par value of $100 each; that it is located in the City of Lowell in the Commonwealth of Massachusetts; that it has paid all its debts and has no liabilities; that it has no assets; that it has ceased to do business; that it desires to close its affairs; that at a special meeting of the stockholders duly called and held on Tuesday, the tenth day of February, 1914, at which all the capital stock was represented and voted, it was voted by all of the capital stock of shares to dissolve the corporation and to address a petition to your Honorable Court for that purpose, and to empower and direct the Board of Directors to do all acts needful to dissolve the corporation; a copy of said vote being hereto annexed.

Wherefore your petitioners pray that this Honorable Court appoint a time and place for a hearing to be had on this application, and direct such notice to be given as your Honorable Court shall see fit and decree the dissolution of "The Valet," Incorporated.

And for such other and further relief as your Honorable Court may decree.

By its Board of Directors,
JOSEPH BALTER,
THOMAS F. HENNESSY,
SARAH J. HENNESSY.
Lowell, Mass., Feb. 10, 1914.

COPY OF STOCKHOLDERS' VOTE

Voted at a Special Meeting of the stockholders of "The Valet," Incorporated, duly called and held on Tuesday, the tenth day of February, 1914, the vote of a majority of all stock, and, in fact, of the entire capital stock of shares being present and voting thereon, and in favor thereof, that steps be taken according to law to dissolve the corporation, and to that end and purpose the Board of Directors be, and they are hereby, authorized and empowered to address a petition to the Superior Court, and to do all other acts necessary in the premises.

JOSEPH BALTER, Clerk.

COMMONWEALTH OF MASSACHUSETTS. Middlesex, ss. Superior Court, March 18, A. D. 1914.

Upon the petition aforesaid, it is ordered by the Court that the petitioner notify all persons interested to appear before our Justices of said Court, at Cambridge, in said County, on Tuesday, April 7, 1914, by causing an attested copy of said petition and of the order of the Court thereon, to be published in The Lowell Sun, a newspaper published in Lowell, in the County of Middlesex, once a week, three weeks successively, the last publication to be seven days at least before the said last mentioned day, that they may then and there show cause, if any they have, why the prayer in said petition set forth should not be granted.

WM. C. DILLINGHAM, Clerk.

A true copy of the petition and of the order of the Court thereon.

Attest,
WM. C. DILLINGHAM, Clerk.

# BOY IS MISSING

## Disappeared From His Home in Philadelphia One Week Ago

PHILADELPHIA, March 19.—The mystery surrounding the disappearance of seven-year-old Warren McCarick is today as complete as when the boy was first missed from his home a week ago. An almost ceaseless search by his father, assisted by his friends, boy scouts and the entire police force of this city and the surrounding country has failed to reveal a single definite clue as to the missing boy's whereabouts.

Varying theories are advanced to account for the boy's disappearance. Those who believe he has been kidnapped for a ransom point to the fact that while the child's father is not wealthy his grandmother, who was much attached to him is a property owner.

# TROPHY FOR CLEVELAND

### DEFEAT AMERICAN SOO TEAM AND WIN THE CHAMPIONSHIP OF AMERICAN A. H. ASSOCIATION

CLEVELAND, March 19.—The Cleveland Athletic club team won the championship of the American Amateur Hockey association last night, when it defeated the American Soo team of Sault St. Marie, Mich. 4 to 2, in a rough, fast game. With the victory goes possession of the $2000 James McNaughton trophy.

The contest was the last of a four-game series, two games at Sault St. Marie and two in Cleveland. Cleveland won two previous games, 4-3 and 3-1, and tied one at 2-2. However, the series was decided on total points scored and Cleveland won, 13 to 8.

# BANDIT GOT $14,000

### HELD UP EXPRESS MESSENGER ON SANTA FE RAILROAD TRAIN

BEAUMONT, Tex., March 19.—A lone robber held up the express messenger on a Santa Fe railroad train near here yesterday and is reported to have secured $14,000.

Deputy sheriffs and policemen from Beaumont started in pursuit of the robber, who was said to have disappeared in a thickly wooded country. The train left here at 12.15 p. m. The $14,000 was being sent by a Beaumont lumber company to Brownsdell, Tex., for pay roll use.

# SEPARATED 27 YEARS

### MOTHER AND DAUGHTER MEET IN BOSTON AND RECOGNIZE EACH OTHER BY INTUITION

BOSTON, March 19.—When the Allan line steamer Ionian arrived last night from Glasgow, Mrs. Mary Nesbit, 28 years of age, threw herself into the arms of Mrs. Martha Glick, her mother, whom she had not seen since she was less than one year old.

As the liner was warping to her berth, the daughter scanned the faces of the crowd on the pier and with a little cry of happiness recognized her mother from her close resemblence to an aunt in Ireland with whom she had lived.

Mrs. Glick came to America 27 years ago, having left her baby daughter at home with relatives. Not until now has it been convenient to have her daughter come to see her. She lives in Rochester, N. H. She said last night that she knew her daughter as soon as she saw her by intuition.

### MARCONI CO. WINS

NEW YORK, March 19.—The Marconi Wireless Telegraph company of America won a victory in the federal court yesterday which, according to its officers, gives the company almost complete control of the field of wireless telegraphy.

The company won an infringement suit against the National Electric Signalling company at Pittsburgh, involving basic patents granted to Sir Oliver Lodge, the British scientist, and Guglielmo Marconi, the Italian inventor.

### RESCUED THREE WOMEN

BOSTON, March 19.—Three women, one of them an invalid, were carried through smoke-filled corridors to safety, and more than 50 persons, mostly women, were forced into the street when fire was discovered in the apartment house at 138 Commonwealth avenue, Brighton, yesterday afternoon.

## UNIONISTS STIR THINGS

Continued

from the United Kingdom against her will, it would be accepted as a basis of discussion.

If, however, it meant that at the end of a certain time the people of Ulster were to be brought automatically under the power of the Dublin parliament against their will the unionists absolutely rejected it.

The opposition leader then made his offer of a guarantee that the unionists would place no impediment in the way of carrying out the will of the people if the government would take a referendum of the United Kingdom on the home rule bill and the local option proposal for Ulster. He promised that if the result of the referendum were in favor of the bill as amended by Premier Asquith's local option proposal nothing would be done by the unionists against the putting in operation of the will of the people completely and without delay.

If Mr. Asquith refused the course suggested, said Mr. Law, it could only be because the government thought in the words of Winston Spencer Churchill, that the question should be settled by bullets rather than by votes.

Mr. Law concluded with the following words: "What about the army? If it is only a question of disorder the army will and ought to obey but if it is a question of civil war the soldiers are citizens like the rest of people. The army will be divided and that force be destroyed on which we depend for our national safety."

Premier Asquith said he would not go farther than to say the government took note of the proposition of referendum.

The premier, who spoke only for a few minutes, said the government did not recede from its proposals under which there would be no coercion of Ulster. The scheme he said, gave a six years' trial of home rule before there would be any attempt to bring Ulster under its provisions. He concluded with an expression of its belief that in the government's proposals lay the only hope of a lasting settlement.

When Sir Edward Carson and Joseph Devlin, national member for Belfast, entered the house the atmosphere became heated.

Speaking in support of the government, Mr. Devlin stirringly declared that Sir Edward Carson at one time had been a home ruler.

"It is an infamous lie," roared Sir Edward, and when the speaker suggested a modification of his language Sir Edward substituted for it:

"The statement is a wilful falsehood."

Shouts of protest and cheers in support of both members filled the house, and it was some minutes before the speaker was able to make himself heard in an appeal for the avoidance of personalities.

### REPORT IS FALSE

LONDON, March 19.—It is officially declared that there's absolutely no truth in the statement made today by the Globe that warrants had been signed for the arrest of Sir Edward Carson and other Unionist leaders.

Sir Edward Carson, who was formerly conservative solicitor general, had always been one of the most fiery opponents of Home Rule for Ireland. On several occasions he has stated that the people of Ulster would refuse to recognize a parliament in Dublin. In September last year in the course of a speech to the Ulster volunteers, he said:

"We have the pledges of some of the greatest generals in the British army that they will come over and help us keep the old flag flying which the time arrives." All of which was accepted with supreme indifference by the government.

# TWO WOMEN INJURED

### FIRE IN BUILDING NEAR PATENT OFFICE AT WASHINGTON BURNED —LOSS $50,000

WASHINGTON, March 19.—Two women were painfully injured and a score of others made their escape from a building near the patent office, which was burned today with a loss of approximately $50,000.

### STRIKE AT WOONSOCKET

WOONSOCKET, R. I., March 19.—The weavers o fthe Montrose Woolen Co., numbering about 50, went out on strike today. After having a conference with the management a committee of weavers reported that they would not work under a new plan whereby they were to operate two looms on fancy goods instead of one loom as in the past.

### POOR WATER AT BILLERICA

The residents of certain sections of Billerica are complaining of a poor quality of water and it is said that the board of health is at present investigating the conditions to learn whether or not there is any foundation for the complaints.

It is claimed by some of the townspeople that the town water is not up to its usual standard and at times it is very rusty and colored. The trouble usually occurs in the early morning after the water has been shut off for several hours.

# TODAY'S STOCK MARKET

### NEW YORK MARKET

| | High | Low | Close |
|---|---|---|---|
| Amal Copper | 75½ | 75¼ | 75½ |
| Am Beet Sugar | 23 | 22½ | 23 |
| Am Can | 30¼ | 30 | 30 |
| Am Can pfd | 92½ | 92½ | 92½ |
| Am Car & Fd | 51⅝ | 51⅝ | 51⅝ |
| Am Car & Fd pf | 117 | 117 | 117 |
| Am Cot Oil | 46 | 45¾ | 46 |
| Am Locomo | 35¾ | 35⅝ | 35⅝ |
| Am Smelt & R | 69¾ | 69½ | 69½ |
| Am Smelt & R pf | 104¾ | 104 | 104 |
| Am Sugar Rfn | 101⅞ | 101⅞ | 101⅞ |
| Anaconda | 35⅝ | 35⅝ | 35⅝ |
| Atchison | 97¾ | 97¼ | 97¼ |
| Balt & Ohio | 89⅝ | 89¼ | 89⅝ |
| Br Rap Tran | 92½ | 92¼ | 92½ |
| Canadian Pa | 207 | 206¾ | 207 |
| Cent Leather | 35¼ | 34⅞ | 35 |
| Cent Leather pf | 59¾ | 59½ | 59½ |
| Ches & Ohio | 53⅝ | 52⅞ | 53 |
| Col Fuel | 32½ | 32½ | 32½ |
| Erie | 29 | 28⅞ | 29 |
| Gt North pf | 127¾ | 127¼ | 127¼ |
| Gt N Ore ctf | 36⅝ | 36½ | 36⅝ |
| Int Met Com | 14⅝ | 14⅝ | 14⅝ |
| Int Paper pf | 36¼ | 36¼ | 36¼ |
| Kan City So | 25⅝ | 25⅝ | 25⅝ |
| Kan City So pf | 59½ | 59½ | 59½ |
| Kan & Texas | 17½ | 17 | 17 |
| Kan & Tex pf | 45½ | 45½ | 45½ |
| Lehigh Valley | 146¼ | 146¼ | 146¼ |
| Missouri Pa | 24½ | 23⅞ | 23⅞ |
| N Y Central | 91½ | 91 | 91 |
| Nor & West | 103½ | 103 | 103 |
| No Am Co | 75 | 74⅝ | 74⅝ |
| North Pacific | 112½ | 112½ | 112½ |
| Pennsylvania | 111¼ | 110⅞ | 111¼ |
| Pressed Steel | 43½ | 43½ | 43½ |
| Pullman Co | 152½ | 152½ | 152½ |
| Ry St Sp Co | 30½ | 30½ | 30½ |
| Reading | 164⅝ | 164 | 164½ |
| Rep Iron & S | 25½ | 25¼ | 25½ |
| Rock Is | 4⅝ | 3¼ | 4¼ |
| Rock Is pf | 6½ | 5⅞ | 6 |
| St Paul | 98⅞ | 98⅞ | 98⅞ |
| So Pacific | 94⅞ | 94½ | 94⅞ |
| Southern Ry | 25½ | 25¼ | 25½ |
| Tenn Copper | 35 | 35 | 35 |
| Texas Pac | 15⅞ | 15⅞ | 15⅞ |
| Third Ave | 43⅝ | 43½ | 43½ |
| Union Pacific | 158¾ | 157⅞ | 157⅞ |
| Union Pac pf | 83 | 83 | 83 |
| U S Rub | 61½ | 61¼ | 61⅜ |
| U S Steel | 64¼ | 63⅞ | 64¼ |
| U S Steel pf | 110 | 110 | 110 |
| U S Steel 5s | 102¾ | 102⅝ | 102⅝ |
| Utah Copper | 55 | 54⅞ | 54⅞ |
| Wab R R pf | 6½ | 6¼ | 6¼ |
| Westinghouse | 76¾ | 76¼ | 76¾ |
| Western Un | 63½ | 63¼ | 63¼ |
| Wh & L Erie | 4 | 4 | 4 |

### BOSTON MARKET

BOSTON, March 19.—Alaska Gold furnished the feature in the early trading on the local exchange today with an advance to 23½, up ½. Railroad stocks were neglected.

### COTTON FUTURES

| | Opening | Close |
|---|---|---|
| March | 12.62 | 12.72 |
| May | 12.10 | 12.09 |
| July | 11.59 | 11.56 |
| Oct. | 11.29 | 11.35 |
| Dec | 11.47 | 11.44 |
| Jan. | 11.12 | |

# LEHIGH VALLEY ACTIVE

### REACTED SHARPLY AT OPENING—MOVEMENTS IN STANDARD STOCKS WERE NARROW—CLOSED FIRM

NEW YORK, March 19.—Lehigh Valley reacted sharply from yesterday's decline at the opening today in spite of the filing of the anti-trust suit against the company. The stock was in active demand and rose a point on the first few transactions. The market as a whole showed few changes of consequence at the outset but there was a firm undertone. The supply of stocks at the opening range was small and traders who put out short lines yesterday bid for stocks, causing the list to advance slowly. Smelting and Mexican Petroleum rose 1.

Steadiness of the early market and the absence of outside selling orders despite the injection of new unfavorable influences into the speculative situation prompted operations for the long account, and prices were advanced. The government's suit against Lehigh Valley appeared to have been discounted in yesterday's decline and the anthracite stocks betrayed no weakness. Reports from the steel trade told of decreasing new orders and the possibility of contraction of operations in some mills. These reports were partially offset by the favorable character of United States Steel's annual statement.

Movements of the standard stocks were so narrow that speculative interest was diverted to the specialties, some of which advanced sharply. Tobacco and Fertilizer shares in particular made a good showing. Rock Island collateral fell to a new low record at 37, on selling induced by fears of default in the May interest payment. The first transaction in Colorado & Southern second pfd. since the announcement that the dividend would be passed was at 30 compared with the preceding sale at 60, made last summer. The favorite stocks were slightly easier and in some cases the small early advances were lost.

The market closed firm. Absorption of specialties had a good effect on the general tone. Coal stocks hardened to their best figures.

### COTTON SPOT

Cotton spot closed steady. Middling uplands 13.25, middling gulf 13.39. Sales 1100 bales.

### BOSTON MARKET

| | High | Low | Close |
|---|---|---|---|
| **RAILROADS** | | | |
| Boston Elevated | 82 | 82 | 82 |
| Bos & Maine | 43 | 42 | 42 |
| Fitchburg pf | 83 | 82 | 82½ |
| N Y & N H | 69½ | 68¾ | 69 |
| **MINING** | | | |
| Algomah | 41¾ | 41¼ | 41¼ |
| Allouez | 41 | 41 | 41 |
| Arcadian | 5½ | 5½ | 5½ |
| Arizona Com | 5¼ | 5¼ | 5¼ |
| Cal & Arizona | 68½ | 68 | 68 |
| Cal & Hecla | 420 | 420 | 420 |
| Centennial | 16½ | 16½ | 16½ |
| Chino | 42 | 41⅞ | 41⅞ |
| Copper Range | 38¼ | 38¼ | 38¼ |
| E Butte | 11⅞ | 11⅞ | 11⅞ |
| Franklin | 6½ | 6½ | 6½ |
| Granby | 89¾ | 89 | 89⅛ |
| Green-Cananea | 27 | 27 | 27 |
| Indiana | 5 | 5 | 5 |
| Miss | 2½ | 2½ | 2½ |
| Mayflower | 6 | 6 | 6 |
| Michigan | 99c | 99c | 99c |
| Nevada | 15⅝ | 15⅝ | 15⅝ |
| Nipissing | 6¼ | 6 | 6¼ |
| North Butte | 28½ | 28¼ | 28½ |
| Old Colony | 2½ | 2½ | 2½ |
| Quincy | 62 | 62 | 62 |
| Ray Con | 21⅝ | 21⅝ | 21⅝ |
| Santa Fe | 1¾ | 1¾ | 1¾ |
| Shannon | 6¼ | 6¼ | 6¼ |
| Superior & Boston | 2⅝ | 2⅝ | 2⅝ |
| Trinity | 3⅞ | 3⅞ | 3⅞ |
| Tuolumne | 85c | 80c | 80c |
| Utah Cons | 10¾ | 10¾ | 10.. |
| Wolverine | 47 | 47 | 47 |
| **TELEPHONE** | | | |
| Am Tel & Tel | 123¼ | 123⅛ | 123⅛ |
| New Eng Tel | 138 | 138 | 138 |
| **MISCELLANEOUS** | | | |
| Mass Elec pf | 62 | 62 | 62 |
| Mass Gas | 93¾ | 93 | 93 |
| Mass Gas pf | 95 | 95 | 95 |
| United Fruit | 166 | 166 | 166 |
| United Sh M | 54½ | 54¼ | 54¼ |
| **UNLISTED SECURITIES** | | | |
| Alaska Gold | 23¾ | 23 | 23¼ |
| Am Ag Chem Com | 59¾ | 59½ | 59½ |
| Am Ag Chem pf | 96½ | 96½ | 96½ |
| Am Woolen pf | 73¾ | 73½ | 73¾ |
| Butte & Superior | 36½ | 35⅞ | 36½ |
| Isle Royale | 21½ | 21½ | 21½ |
| Miami Cop | 24⅛ | 23½ | 24⅛ |
| Pond Creek | 18 | 17⅞ | 17⅞ |
| Swift & Co | 106 | 106 | 106 |
| U S Smelting | 41 | 40⅞ | 41 |
| U S Smelting pf | 48 | 48 | 48 |
| **BONDS** | | | |
| Am Tel & T 4s | 88½ | 88½ | 88½ |
| do con 1½s | 97⅝ | 97⅝ | 97⅝ |

### MONEY MARKET

NEW YORK, March 19.—Mercantile paper 4 and 4 1-2. Sterling exchange easy; 60 day bills 484.60; for demand, 486.55; commercial bills 483¾.

Bar silver, 58. Mexican dollars, 48 1-4. Government bonds, heavy; railroad bonds heavy.

Call money, steady, 1 7-8 and 2 per cent.; ruling rate, 2; last loan, 2; closing, 1 7-8 and 2.

Time loans, soft, 60 days, 2¾ and 3; 90 days, 3; six months, 3 1-2.

# SMASH OLD RECORDS

### SCHOOL ATHLETES DID EXCELLENT WORK AT MEET AT BOSTON ENGLISH HIGH SCHOOL

BOSTON, March 19.—Three old records were shattered in the finals of the field events of the regimental championships, held yesterday in the drill hall of Boston English high school under the direction of the hygiene department.

The intermediate standing high jump record went by the board when Donald McNeil of commerce did 4ft 1-2 in. He won the event with a jump of 4ft. 1 1-2 in. and on the try for a record he clipped 3 1-2 in. from the old mark, which was held by E. J. Maginot of Commerce.

The second record to go was the standing broad jump intermediate. J. Ginsburg, East Boston, and L. McLaughlin, Commerce, tied for first place with a jump of 8 ft 8 in. The old record, held by M. K. Karle, Hyde Park High, was 8 ft 5 1-2 in., made last winter.

Only one record was broken in the senior division, when John Shelburne, English High, won the standing broad jump with a leap of 9 ft 9 1-4 in. breaking his record of 9 ft. 8 1-2 in. made last winter.

The finals were not held in the running high jumps for the three classes or in the junior broad jump, the officials deciding to put them over until Saturday in connection with the remaining events of the meet to be held at the South Armory, Irvington st.

The division of points for the finals in the field events gives English high 23 9-10; Commerce, second, 23 1-2; Dorchester High, third, 10; Hyde Park High, fourth, 5 1-5; East Boston High, fifth, 4 2-5; Mechanics Arts High, sixth, 3; Boston Latin, seventh, 1. The summary:

### MEDALS TO RESCUERS

WASHINGTON, March 19.—President Wilson today approved the resolution of congress conveying thanks to the captain and crew of the American steamer Kyronland for the rescue of 89 lives from the burning steamer Volturno. The officers and men also will get medals.

# $150,000 IN PRIZES

### DEPOSITED FOR AROUND THE WORLD AIR RACE AT PANAMA-PACIFIC EXPOSITION

NEW YORK, March 19.—The condition upon which the Aero club of America is understood to be willing to give its sanction to the proposed around the world air race at the Panama Pacific exposition, namely the deposit in a bank of $150,000 in prize money, has been fulfilled. A telegram was received from the Pacific Aero club today by the officials of the national association, stating that the money has been deposited with a San Francisco bank. The matter of a sanction will come up before the club for final action next week.

### GOVERNMENT OWNERSHIP

WASHINGTON, March 19.—Government ownership of Monticella, Jefferson's Virginia home either by purchase or condemnation, was proposed in a resolution favorably reported today by the senate lands committee.

## A LITTLE NONSENSE

Festival —OF— Spring Fashions

Apparel that truly interprets the correct styles can be viewed here today. Every new development; every inspiration worthy of your attention will be shown you.

You are cordially invited to attend this display whether you intend to buy now or later.

New York Cloak and Suit Comp'y

(Cherry & Webb) 12—18 JOHN STREET


# TRAIN WRECKED

### R.R. Men Reported None Injured Though Ambulances Were Called

MARION, Ind. Mar. 19—Big Four passenger train number 38, southbound, was wrecked at Deer Creek hill, south of here this afternoon. Though railroad officials reported no one injured, many ambulances and physicians have been summoned from here.

# LABOR UNIONS

### Proposals of Exemptions From Anti-Trust Legislation Discussed

WASHINGTON, March 19.—Proposals of exemptions of labor unions from new anti-trust legislation were discussed today at a conference between Samuel Gompers and Secretary Morrison of the American Federation of Labor and Speaker Clark. No conclusions were announced. Some members are preparing to press for a specific provision when the bills come up in the house. Representative Keating may ask for a caucus.

Secretary Bryan will be asked to support the bill.


ESTABLISHED 1882

J. F. O'Donnell & Sons

UNDERTAKERS

Complete equipment for city or out-of-town funerals.

A chapel where services may be held or bodies kept when desired. Advice and information given.

Telephones: Office, 439-W; Residence, 439-R.

318-324 MARKET STREET, COR. WORTHEN


# RUSH TROOPS TO BORDER

### U. S. INFANTRY ORDERED TO PROCEED IMMEDIATELY FOR PATROL DUTY

LITTLE ROCK, Ark., March 19.—Four companies of the Ninth United States infantry stationed at Fort Root left here today for Laredo, Tex., where they will report for border duty. The detachment numbers three hundred privates and officers.

### 800 TROOPS OF U. S. INFANTRY LEAVE TO JOIN BORDER PATROL

ATLANTA, Ga., March 19.—The 17th United States infantry left Fort McPherson today in three special trains for Eagle pass to join the border patrol. Eight hundred men were in the command.

### BAN ON NEWS FROM INTERIOR OF MEXICO REMAINED FIRM TODAY

JUAREZ, March 19.—The ban on news from the interior remained firm today. Indirect information indicated there had been no fighting of consequence during the last few days.

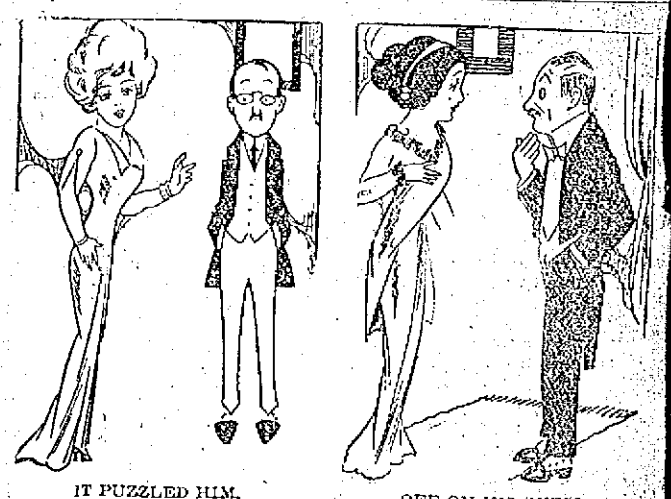

IT PUZZLED HIM.

Did you spend so much money as this before I married you.

Why, yes.

Then I can't understand why your father went on so when I took you away from him.

OFF ON HIS GUESS.

I wish, dear, that you'd settle my last year's millinery bill.

Your conscience troubles you, eh?

Oh, no; but I need two more hats right away.


SPRING DISPLAY

MILLINERY

Also Embroidery and Novelties

FRIDAY AND SATURDAY, MARCH 20-21

The Creeden Shop

SUCCESSORS TO KATHERINE A. TANCRED

ROOM 210 WYMAN'S EXCHANGE



COAL

BEGIN TO THINK —IT— OVER

Our twenty week coal club will begin the week of April 20th. Are you going to join this year? You pay us only one-twentieth of your next winter's coal bill each week.

COAL

HORNE COAL CO.

# TERRIFIC HURRICANE STRUCK IMPERATOR

## Steamer Reaches New York After Roughest Voyage of Her Career —4 Lifeboats Missing — Mrs. Astor, Passenger

NEW YORK, March 19.—The steamer Imperator arrived from Hamburg today after the roughest voyage of her career. The port wing of her giant eagle figurehead was gone and four life boats were missing from their davits, having been carried away by an enormous wave which battered the ship on the night of March 13. Driven by a gale of hurricane force, this sea struck the Imperator when she was about 400 miles from the English channel and caused great damage on the forecastle deck. The hurricane lasted 24 hours.

Among the passengers were Mrs. John Astor, who has come to prepare for the wedding of her son Vincent, and Mr. and Mrs. John Hays Hammond.

# OVER 50,000 ATTENDED

## Funeral of Stockyards Priest in Chicago — Millionaires and Laborers United

CHICAGO, March 19.—Every packing plant in the great stock yards district of Chicago closed down yesterday during the funeral of the Rev. Fr. Maurice J. Dorney, pastor of St. Gabriel's church.

Only once before was every wheel in the packing district stopped for a funeral. This was when Pres. McKinley was buried.

In addition to the closing of the packing plants in honor of the priest's memory, every saloon in the stock yards district and every business house in a radius of several miles of St. Gabriel's locked its doors for part of the day.

Hours before the time set for the funeral throngs gathered at the church. Wealthy packers, packing house employes, women and children were there. The big auditorium was packed to the doors and more than ten thousand persons stood outside. Archbishop Quigley celebrated requiem high mass.

Over fifty thousand persons composed the funeral procession. One hundred patrolmen and 25 mounted officers preserved order.

Mayor Harrison, J. Ogden Armour, Roger Sullivan, William Lorimer, Edward Morris, William A. Pinkerton and Barratt O'Hara were among the noted men who attended the funeral.

# CREW PICKED UP

## British Steamer Rescues Crew of American Schooner

KINSALE, Ireland, March 19.—The British steamer Nubian, when she passed here today, signalled that she had on board the crew of the American schooner Julia A. Trubee, which was abandoned on March 7, in lat. 38 north; long. 56 west, while on her voyage from Port Amboy to Pointe-A-Pietre, Martinique. The Nubian picked the men up while she was on the way from Galveston to Liverpool.

# NEW HAVEN ROAD

## Negotiations With Dept. of Justice Will be Resumed Tomorrow

WASHINGTON, March 19.—The interstate commerce commission is taking preliminary steps to determine whether further investigation of New Haven railroad financial affairs is necessary to develop information called for in a resolution by Senator Norris, which was passed on Feb. 7.

The resolution seeks to determine what became of New Haven money invested in various enterprises, whether any persons authorizing those investments are liable to punishment, whether any money so invested can be recovered for stockholders and what laws may be necessary to prevent future transactions of a like character.

It has not been determined whether hearings will be held or whether witnesses will be summoned.

Negotiations between the department of justice and the New Haven road will be resumed tomorrow.

Protests by banks, trust companies and boards of trade in Connecticut against continued agitation of New Haven road affairs were presented to the senate today by Mr. Brandegee of Connecticut. The general tenor of the protests was against disassociation of steamship and trolley lines and the New Haven and against agitation because of losses to savings banks, trust companies and endowment funds of charitable and educational institutions of the state.

Senator Brandegee said he did not feel at liberty to confer with the attorney general on behalf of his constituents because the duty rested with the attorney general alone to determine whether action should be brought under the Sherman law.

"The directors of the road are entrapped," said the senator. "As custodians for the stockholders they will be censored if they part with property they are not required under the law to give up. If they resist the course of the government they may plunge the property into years of litigation. The situation is most embarrassing and fraught with the most tremendous outcome."

### THREE YEARS' SENTENCE

SOUTH PARIS, Me., March 19.—Harry Bryant, a New Jersey man, was convicted of the charge of assault with intent to kill and sentenced to three years in state prison today in the supreme court. The assault was committed upon "Big Jack" Murray, a lumberman in a camp on Big Brook, Rangely.

### GIFT OF $1,000,000

PARIS, March 19.—Marchioness Viconti has presented to the Louvre her entire collections of paintings, porcelains, furniture and other art objects. The value of the gift is estimated at $1,000,000.

### FUNERALS

HERBERT—The funeral of the late Mrs. Isabelle Herbert took place this morning from her late home, 10 Fifth street. The cortege proceeded to St. Michael's church where services were conducted by Rev. Dennis Murphy. The remains were sent to Manchester, N. H., on the 11.43 a. m. train for burial in St. Joseph's cemetery, in charge of Funeral Director James W. McKenna.

GALVIN—All that was mortal of the late Mrs. Johanna M. Galvin was tenderly consigned to its final resting place in the Catholic cemetery this morning. The funeral which was very largely attended, took place from the home of her daughter, Mrs. Walter H. Hickey, 643 Westford street at 8.30 o'clock and proceeded to St. Margaret's church where, at 9 o'clock a solemn high mass of requiem was celebrated by Rev. Charles J. Galligan, assisted by Rev. W. George Mullin deacon and Rev. Henry C. Reardon, sub-deacon. Rev. Daniel P. Desmond of Medford occupied a seat in the sanctuary. The solos during the mass were sustained by Miss Katherine Rennessy and Mr. Frank McCarthy. Among the many beautiful floral offerings were a pillow of roses inscribed "Mother," from her daughter, Mrs Walter Hickey. Others who sent flowers were Misses Annie McDonald and Annie Maguire, Mr. and Mrs. Hurtson, Mr and Mrs. Marshall, a "Friend," Mr. and Mrs. J. J. McManmon, Mr. William Hayes, Messrs. Patrick and Michael J. Regan, Mrs. Mary Dillon, Mrs. Mary Hession; spiritual bouquets, Mr. and Mrs. James D. Lyons, Mrs. Healy and daughter, Mr. and Mrs. Frank Campbell of Nashua, N. H., Miss Della Riley and Miss Clara Wallace. The out-of-town friends in attendance at the funeral were Mr. and Mrs. William Grimes of Providence, R. I., Mr. and Mrs. James D. Lyons, Miss Alice Healey and Mrs. Jas. Mallin of Nashua, N. H., and Mr. Daniel Desmond of Haverhill, Mass. The bearers were Messrs. Charles Fitzsimmons, John Hart, Thomas Buttermore, Michael Buttermore, Thomas Tobin and Jas. Kane. Interment was in the family lot in St. Patrick's cemetery where the last sad rites of the Catholic church were solemnized by Rev. Fr. Desmond, assisted by Rev. Fr. Galligan. Funeral Director James W. McKenna had charge.

### DEATHS

GAUTHIER—Therese, aged one year and six months, died today at the home of the parents, Joseph and Adelaide Gauthier, 479 Moody street.

GREENALL—Matthew Greenall, a well known resident of this city, died this morning at his late home, 9 Pilot street at the age of 11 years, 2 months and 7 days. He is survived by his wife, Marietta; his mother, Mrs. Lydia Greenall of Newark, N. J.; two sisters, Mrs George Carter of this city and Mrs. John Ryan of Newark, N. J.; three brothers, Joseph, James and John Greenall in England. Mr. Greenall was a member of Wannesit Lodge No. 7102, I. O. O. F., M. U. Funeral notice later.

# BOGUS CHECK WORKER ADMITS HIS GUILT

Hector Beaudet, 23 years of age and claiming Montreal, Que., as his home, was arrested by Patrolman Cullen in Middlesex street Tuesday evening as being a suspicious character. The young man was sent to the station and was kept there for further investigation.

Yesterday Patrolman James L. Lamoureux, who had been at work on the case for several days past, learned that the young man, who also went under the name of Baillargeon, had been stopping at the Richardson hotel since last Friday and a few days ago he forwarded a check on a Montreal bank, calling for $25. On the strength of the check he at first borrowed $5 and later on $5 more. He also visited the A. G. Pollard Co.'s store, where on the pretence of desiring to cash a $60 check on the same bank in Montreal he borrowed $2 from Samuel J. Bernier. When Beaudet left the hotel Tuesday night Patrolman Cullen, who was at the railroad station, was notified and he placed the man under arrest.

At the station the young man was informed that inquiry would be made of the Canadian officers concerning the two checks, and it was then he admitted the checks were no good and he was simply trying to get a few dollars together to tide him over until he could secure employment. He admitted having served a three months' jail sentence in Montreal for breaking and entering and a three years' sentence in the penitentiary of Quebec on a charge of assault.

The prisoner was brought before Judge Enright late yesterday afternoon and pleaded guilty to two counts of larceny and sentence was deferred until this morning.

The man was brought into court this morning and at his request his sentence was continued till Saturday, his bond being fixed at $600.

# MURDER BRINGS CHANGE

## Assassination of Calmette Resulted Today in Another Resignation of the French Cabinet

PARIS, March 19.—Madame Caillaux's assassination of Gaston Calmette, editor of the Figaro resulted today in another change of the French cabinet, Ernest Monis, minister of marine adding his resignation to that of Joseph Caillaux, minister of finance.

M. Monis' action was caused by a statement made in the chamber of deputies that while he was premier he had exerted powerful influence on the public prosecutor, Victor Fabre, to postpone the trial of Henri Rochette, who was alleged to have swindled the public out of sums estimated at $20,000,000 by fraudulent company promotions. Rochette disappeared while on bail.

A meeting of the cabinet council accepted the resignation and for the present Albert Lebrun, minister of the colonies will act also as minister of marine.

Madame Caillaux is still the object of deep popular sympathy and crowds took advantage of the mid-lenten holiday to gather at the gates of Saint Lazare prison, where she is in custody.

In the Central districts of Paris as well as in the more turbulent quarters on the south side of the Seine the police had taken every precaution to prevent political demonstrations.

The residence of M. Caillaux was strongly guarded as also were the offices of the Figaro, the senate and the chamber of deputies.

# MISSIONS IN PROGRESS

DOMINICAN PREACHERS AT IMMACULATE CONCEPTION DRAW THOUSANDS—FRENCH MISSIONS

It is estimated that between 1500 and 2000 women are attending the annual mission that is being conducted this week at the Immaculate Conception church by two Dominican fathers. The two missionaries have a world wide reputation of being pulpit orators of exceptional talent and women from all parts of the city flock into the temple every evening at 7.30 o'clock at which time services are being held.

Last night the instructions were given by Rev. Fr. Healey, O. P., while the sermon, a forceful one on "Mortal Sin" was delivered by Rev. Fr. Mackin, O. P., who spoke at length on the evils of mortal sin and the occasions that will lead to mortal sin. His sermon was right to the point and was listened to with great interest.

At the 6.15 and 6.30 o'clock masses this morning a large number of women received holy communion, and inasmuch as frequent communion is being urged by the missionaries, it is expected that many will receive every morning. Instructions are being given at the 5.15 and 8 o'clock masses every morning, and thus far the success of the mission, as far as attendance is concerned, has been greater than anticipated. The men's mission will begin Sunday evening.

**Notre Dame de Lourdes**

The little church of Notre Dame de Lourdes in Branch street is filled to the doors every evening this week by married and unmarried men, who are following their annual mission. The preacher is Rev. Fr. Valiquette, O. M. I. of Cap de la Madeleine, Que., an able missionary. Masses are being celebrated every morning at 5 and 8 o'clock and at the earlier mass many receive communion daily.

**St. Joseph's**

Rev. Fr. Allard, O. M. I., of Quebec, is the preacher at St. Joseph's church this week, the mission being for the unmarried women of the parish. The attendance last night was very large and at the close of the service many confessions were heard by the missionary and the priests of the church.

At St. Jean Baptiste church, Rev. Fr. Fortier, O. M. I. of Quebec is in charge of the mission, which is also for the unmarried women and his sermons are very interesting. The missionary also preaches at the morning masses. Next week the mission in both churches will be for the unmarried men of the parish.

# SANDO DIVORCE CASE

WIFE'S SUIT WILL NOT BE CONTESTED—CHARGES LIMITED TO CRUELTY AND INTOXICATION

BOSTON, March 19.—The tangle of the famous Sando divorce case was unexpectedly straightened out in the Suffolk superior court yesterday by the announcement that Mrs. John B. Sando's suit for divorce would be uncontested, that her charges would be limited to cruelty and intoxication on the part of her husband, and that there would be no cross libel.

That her husband "punched" her at various times and also fell asleep at inopportune moments from intoxication were among the points brought out in the testimony of the plaintiff which followed.

# HUNT LOST $12,000,000

INTERSTATE COMMERCE COMMISSION TO HOLD NEW INVESTIGATION OF THE NEW HAVEN

WASHINGTON, March 19.—The interstate commerce commission is to hold a new investigation into the financial operations of the New York, New Haven & Hartford railroad.

The investigation, which is made in response to a senate resolution introduced by Senator Norris of Nebraska, is designed especially to find out what became of $12,000,000 expended by the New Haven in the purchase of the New York, Westchester and Boston trolley lines which the commission in a report made public last July declared had "vanished into thin air."

# ADJT. GENERAL PEARSON

SPOKE AT HAVERHILL WITH JOHN N. COLE AT BOARD OF TRADE MEETING

HAVERHILL, March 19.—All attendance records at board of trade functions were broken Tuesday evening, when over 500 members of that body gathered at the state armory on Kenoza avenue at the informal "get-together" meeting and social, which was addressed by Hon. John N. Cole, former speaker of the house of representatives, chairman of the economy and efficiency commission, and now the head of the "boom Boston movement," and Adjt.-Gen. Gardner W. Pearson of Lowell.

Mr. Cole was the first speaker and in his address he referred to the relation of the government and the citizen and the dependency of each upon the other. Adjt.-Gen. Pearson gave an interesting and illuminating talk on the work and functions of the state militia and made an appeal for the co-operation of the business men.

# BRYAN'S 54TH BIRTHDAY

BANQUET IN HONOR OF SECRETARY OF STATE AT LINCOLN, NEB., TONIGHT

LINCOLN, Neb., March 19.—Members of the democratic party of national and state prominence arrived today for tonight's banquet in honor of the 54th birthday of Secretary of State Bryan. For the first time in several years the secretary will not be in attendance, but a message of greeting was read from him today.

### BALFOUR STONED BY BOY

NICE, France, March 19.—Arthur J. Balfour, the former British premier, while proceeding in his automobile from Cannes to Nice yesterday, was struck by a stone thrown by a boy. A deep gash was cut in his nose and his cheek was bruised. Mr. Balfour, however, was able to take part in the international lawn tennis tournament.

### SUES B. & M. FOR $25,000

BOSTON, March 19.—Patrick Daily of Boston has brought suit for the recovery of $25,000 damages against the Boston & Maine railroad for injuries which he claims he received in an elevator accident last October in the Hoosac tunnel docks, Charlestown.

Joseph P. Sullivan, Daily's counsel, has attached the property of the railroad for the amount of the suit. He stated that this was necessary because of the precarious financial condition of the railroad. The suit is filed in the Suffolk county court.

### REBEL OPERATIONS IN HAITI

WASHINGTON, March 19.—New rebel operations in Haiti were reported today by the gunboat Nashville to Secretary McDaniels. Théodore, who is trying to sieze the presidency of the island republic is at Grand Baffin.

# STATE-WIDE PRIMARY LAW

## Favored by Resolutions Committee and Submitted to Democratic State Convention

INDIANAPOLIS, Ind., March 19.—After an all-night session of the resolutions committee a platform for the consideration of the democratic state convention which met here today was adopted. It includes a plank, proposed by United States Senator Shively, placing the party on record after favoring a state wide primary law. The vote on the plank was seven to six.

After the platform had been completed members of the committee expressed resentment over the actions of Senators Shively and Kern and members of the congress who appeared before the committee and urged the adoption of the primary plank.

Mayor Joseph E. Bell of Indianapolis, chairman of the committee, declared only one out of the 13 members of the committee favored the primary feature and that it had been adopted after the senators and congressmen had made a plea that if such a plank were not included it would be a reflection on President Wilson's policies. For that reason Mayor Bell said, seven members of the committee voted for the primary plank. He said the members of the committee instead of being constructive for the party had become its pallbearers, for he declared without the convention system the party's organization would go to pieces.

Speaking for the committee Mayor Bell also asserted that members of the committee had expressed their opinion that President Wilson and Secretary Bryan had not written the letters indorsing the state-wide primary to Senator Kern voluntarily, but had been asked to do so.

The primary plank as adopted by the committee declares for a state-wide primary law for nomination for all offices but saying the state convention for council organization and declaration of party principles.

**Praises President Wilson**

"The democratic party can well afford to submit its record for the year," declared Gov. Ralston in his address here today as temporary chairman of the convention.

"The record made by President Wilson in the last year surpasses the achievements of any of his predecessors in so short a time," said the governor. "It is not surprising that by the foreign press he is recognized as an international schoolmaster by precept and example, instructing the world in commercial fairness in the science of government that embraces all mankind. A grateful people also should not fail to pay tribute to those who have stood by the president. Much of the popularity of the present national administration is due to the stand it has taken for the things that have been advocated for years under the leadership of that masterful man, William Jennings Bryan.

"After reviewing the administration's work on the tariff and currency laws and stating that the president is now in a position to press his anti-trust legislation, Gov. Ralston declared his emphatic support of the president's Mexican policy."

### PLATFORM ADOPTED

INDIANAPOLIS, March 19.—Indiana democrats in the state convention here today, heeding the wishes of President Wilson and Secretary Bryan, declared in favor of a state-wide direct primary law when they adopted unanimously the platform presented by the committee on resolutions containing a plank indorsing the plan. The primary section was written into the platform after an all night session during which Senators Shively and Kern urged the members of the committee to include control of the primary system in the document.

Previous to the adoption of the platform Senator John W. Kern was selected permanent chairman.

# TO SETTLE STRIKE

## Conference Today at Lynn Resulted in "Satisfactory Progress"

LYNN, March 19.—Conferences between representatives of J. Grover Sons, shoe manufacturers, and officials of the United Shoe Workers of America today resulted in "satisfactory progress" toward a settlement of the strike which has been on at the company's factory for some weeks, according to an announcement made after the meeting. The parties will continue conferences tomorrow and will be prepared to make a report of the situation to the state board of arbitration Monday night.

The strike, which affects about 100 hands, was called by the United Shoe Workers several weeks ago because the Lynn firm accepted the arbitration and stamp contract of the Boot and Shoe Workers' union in its Stoneham factory.

# NEW PARCEL POST RULE

LETTER MAY BE SENT WITH PARCEL POST PACKAGE ACCORDING TO NEW ORDER

Word has been received from Washington announcing that Postmaster General Burleson yesterday signed an order permitting the attaching of a letter to a package when both bear their respective rates of postage, and are addressed to the same individual, and it is believed that this announcement will meet with great favor in this city, as well as in other cities of the United States.

Heretofore persons have not been permitted to send a communication with a parcel post package, the package being checked up as first class matter if a letter were sent with it or at the highest rate its contents would call for.

The new order will make it possible for a man to ship an article and accompany it with a letter of instruction to a salesman or other person with the assurance that both will reach their destination at the same time.

# DIED FROM SHOT WOUND

MISS AGNES SISSON WAS SHOT BY MRS. POWERS DURING FIT OF JEALOUSY

BOSTON, March 19.—Miss Agnes Sisson of Mystic, Conn., 59 years old, died today in the City hospital from pneumonia, resulting from a revolver shot wound inflicted on her March 6th by Mrs. Mary E. Powers in the Powers home at 25 Chandler street where Miss Sisson was employed as housekeeper. Mrs. Powers has been an invalid many years, and she shot Miss Sisson during a fit of insane jealousy. She is under observation in the state hospital.

# FATE OF W. DORR

## Gov. Walsh Will Make Known Decision Before Saturday

BOSTON, March 19.—Governor Walsh after hearing counsel for the condemned man today, announced he would make known before next Saturday noon his decision on the petition of William A. Dorr of Stockton, Cal., whose death for the murder of George H. Marsh is set for the week beginning on Sunday next. The governor has the power to reprieve but must obtain the consent of the executive council in commuting a sentence of death to life imprisonment. The counsel, adjourned yesterday for one week without having acted on Dorr's plea for commutation.

# LIEUT. CROWLEY ILL

STRICKEN WITH SLIGHT SHOCK BUT NOW RESTING COMFORTABLY UNDER PHYSICIAN'S CARE

Lieut. John B. Crowley of the local police department, who resides at 113 Walker street, was stricken with a slight shock about 7 o'clock last evening while walking in the vicinity of the Middlesex street station. He was taken to the Richardson hotel where he now lies resting comfortably under the care of physicians.

# DEATH OF MR. IVES

DEEPLY LAMENTED BY BUSINESS MEN OF LOWELL—PARTICULARLY THOSE OF BOARD OF TRADE

David Otis Ives, for several years transportation manager of the Boston chamber of commerce, whose death was reported in yesterday's Sun, was well known here and was recently endorsed by the directors of the Lowell board of trade as a candidate for a place on the interstate commerce commission. Secretary Murphy attended a meeting in Boston some time ago at which representatives from nearly every trade board in New England were present, and at that time the late Mr. Ives was unanimously chosen as a candidate of New England.

### COTTON SEED CRUSHED

WASHINGTON, March 19.—The census bureau today reported that 4,753,595 tons of cotton seed had been crushed from the 1913 cotton crop and 623,019 running bales of linter cotton had been obtained. These figures compare with 4,579,508 tons of seed crushed from the 1912 crop and 4,464,659 from the 1911 crop and 602,301 running bales of linter cotton obtained from the 1912 crop and 556,276 from the 1911 crop.

### MRS. WILSON BETTER

WASHINGTON, March 19.—Mrs. Woodrow Wilson was well on the road to complete recovery today from the effect of a fall over a rug on the White House floor recently. Officials at the executive offices said she would be out again attending to social engagements in a day or two.

# MORE CHANGES IN B. & M.

TWO OFFICES ESTABLISHED YESTERDAY IN PERMANENT QUARTERS IN NORTH STATION

More changes were made this week in the departments of the Boston & Maine railroad, and two new offices were established in the North station.

The department of real estate, under Commissioner of Real Estate Woodward, was installed in the building, while Commissioner of Fire Claims Ryder is now in a different section of the station. These are the offices that were occupied by the superintendents who were recently transferred to places along the route.

### LEDDY TO OPEN STORE

Bert Leddy, well known in this section in sport circles and particularly at the local high school, is soon to leave these parts for Schenectady, N. Y., where he will open a sporting goods store.

Leddy is now traveling for William Reade & Sons and calls regularly on several Lowell sporting men, including James J. Gray of the New England league ball club and the coaches at the high school. He will have as his associates three well known athletes and will open the new store in a few months.

### TEXTILE SCHOOL BANQUET

The sophomores of the Lowell Textile school held their annual banquet at the Waverly hotel last evening and the affair was attended by about fifty young men, who spent a most enjoyable evening. The president of the class, R. A. Forsaith presided over the festivities and speeches were delivered by prominent members of the class. It was expected that the president of the freshmen would be present, and as announced in yesterday's issue of The Sun, arrangements had been made for his presence, but at the last minute a slight change in arrangements was made by the president of the opposing class, who did not relish the idea of being alone among a crowd of "sophs."

# GIVEN LIFE SENTENCE

WILLIAM KAMINSKY KILLED JOHN SCANNEL DURING A QUARREL IN SEPTEMBER

CAMBRIDGE, March 19.—William Kaminsky, 22 years old, who killed John Scannel during a quarrel on Sept. 29, today was sent to state prison for life.

### N. H. LUMBER DEALERS MEET

MANCHESTER, N. H., March 19.—The New Hampshire Lumber Dealers' Ass'n. at a meeting held here today decided to ask the interstate commerce commission for information regarding the action of the Boston & Maine railroad in refusing free returns of cars, stakes and the furnishing of wire for use on lumber cars at cost.

The old board of officers was reelected, viz: President, Irving Chase, Franklin; vice president, John Walker, Newmarket; secretary and treasurer, J. Ashton Thorpe, Manchester; directors, James J. Tennant of Concord, Samuel D. Felker of Rochester, James of Suncook, Frank B. Clark of Dover and Charles A. Bailey of Suncook.

### FOUR MANIACS ESCAPE

WORCESTER, March 19.—Four inmates of the State Insane hospital at Bloomingdale, considered by the hospital authorities to be desperate men, effected their escape from the institution about 4 o'clock yesterday afternoon through the use of keys procured in some unknown manner from the day orderly. The men are still at large.

# TO DEFEAT HUGHES' BILL

CHARGE THAT ORGANIZED LOBBY IS WORKING AGAINST THE BILL TO REGULATE CONVICT SHIPMENTS

WASHINGTON, March 19.—Charges that an organized lobby is working to defeat the Hughes' bill to regulate shipments of convict labor products will be investigated by the senate lobby committee at a special meeting tomorrow. Chairman Overman late today issued subpoenas for witnesses.

# ANTI-TRUST SUIT

## Against Quaker Oats Co. and Great Western Cereal Co.

CHICAGO, March 19.—Hearings in the government's anti-trust suit against the Quaker Oats Co. and the Great Western Cereal Co. began today. Evidence was taken before Miss Kate S. Holmes, special examiner.

"The government charges," said United States District Attorney Wilkerson, "that the defendants are in conspiracy to monopolize the oatmeal business of the country. It seeks the dissolution of the company and asks that it be enjoined from inter-state commerce until the dissolution is complete."

# TO REPEAL CANAL TOLLS

MEN WHO WILL LEAD THE ADMINISTRATION FIGHT EXPECT TO TAKE IT UP MONDAY

WASHINGTON, March 19.—Representatives Shirley and Covington, who with Representatives Adamson and Taylor, will lead the administration fight in the house to repeal the Panama tolls exemption, told President Wilson today that the repeal bill would be taken up probably Monday or Tuesday with a special rule limiting debate. They declared that a large majority would vote for it.

The congressmen conferred with the president on certain phases of the Hays-Pauncefote treaty and reiterated that American battleships would be exempt from tolls and that the United States had complete rights to fortify the canal.

T. C. Lee & Co. carried the insurance on the property of Mrs. Margaret Murphy, 63 East Merrimack street, partly destroyed by fire last night.

# THE SUN CLASSIFIED ADVERTISEMENTS

## TO LET

FURNISHED ROOMS TO LET, FOR light housekeeping. Hoffman House, 367 Central st.

COTTAGE OF 7 ROOMS TO LET; pantry, bath, hot water; 61 Claire st. Call at 18 Marginal st.

SMALL STORE TO LET CHEAP AT 948 Gorham st., near railroad bridge.

NICE 4 AND 5 ROOM TENEMENTS to let on North st.; rent very reasonable. Apply to Mr. Quinn at store, 34 North st.

ONE-HALF DOUBLE COTTAGE TO let, 30 Prospect st., near Davis sq.; handy to depot and electrics. Price $19. Apply 276 Westford st.

CONVENIENT, WELL ARRANGED tenements to let; seven rooms and bath, gas, hot and cold water, set tubs, furnace heat. Good neighborhood. On or close to electric line. $14 to $17 per month. Apply to E. T. Wilder, Traders National Bank.

6-ROOM COTTAGE TO LET; 4 Wood's court, off School st.; rent reasonable. Telephone 11-5, Billerica, or address S 37, Sun Office.

BAKER SHOP TO LET; RENT REASONABLE; good oven. Inquire Mrs. Clark, 469 Broadway.

FLAT OF FIVE ROOMS TO LET; pantry and bath, 142 Jewett st. Apply Griffiths, Florist, 31 Bridge st.

ROOM SUITABLE FOR BARBER shop or business office, to let; on second floor of the Harrington building, 52 Central st.

MY HOUSE AND STABLE AT 239 Wentworth avenue, to let. Chas. A. Eveleth, Lowell jail.

Bright, Sears & Co.
WYMAN'S EXCHANGE
Bankers and Brokers
SECOND FLOOR

We Will Paper Your Rooms for $2.00 and Up
And furnish the wall paper. Dealer in wall paper at very lowest prices; also paperhanging, whitewashing and painting. Estimates given on large or small jobs. All work guaranteed.
MAX GOLDSTEIN
155 Chelmsford st. Tel. 2837

A. J. DEWEY
Painter, paperhanger. All work guaranteed.
105 LIBERTY ST. TEL. 3715

## LOST AND FOUND

SMALL GOLD SORORITY PIN WITH initials C. S. H., on the back, lost. Return to 168 Dartmouth st., or telephone 3531.

LADY'S BLUE STRAW HAT LOST on Feb. 18, near the Middlesex st. depot. Finder will receive reward by leaving at The Sun office.

STRAYED OR STOLEN—A HANDsome yellow Scotch collie dog, white neck and breast, has collar, but not his license number or name on; liberal reward for information will be given. A. P. Swanson, 946 Broadway.

## WANTED

FURNITURE WANTED; ROLL TOP desks, piano and antique furniture of all kinds. Inquire at A. S. Edwards', 531 Dutton st. Tel. 1976-W.

THE GOOD PEOPLE OF LOWELL wanted to buy 11th. Hour Asbestos Stove Lining, 15 and 25 cent boxes, at all stove dealers.

Storage For Furniture
Separate room $1 per month for regular $2 two-horse load. Pianos 50c. The dryest and cleanest place for storage in Lowell. Telephone connection. O. F. Prentiss, 366 Bridge st.

W. A. LEW
Steam dyeing and cleaning of ladies' and gents' wearing apparel. 30 years in the business.
49 JOHN STREET

Lodging House
TO LET
—35 ROOMS—
Centrally Located
AT 312 MARKET ST.
Inquire at 310 Market St.

MONUMENTS AND MEMORIALS
in all descriptions in granite, marble and bronze. Our manufacturing plant has the most modern power equipment and every labor saving device.
GUMB BROS.
Cor. Gorham and Anderson sts.
Near Edson Cemetery. Tel. 1017

## FOR SALE

PRINTING PLANT FOR SALE; IN good running order, doing a profitable business; reason for selling, other interests. Address S 95, Sun Office.

ST. ANDREASBERG ROLLER CANaries and goldfinches for sale at 206 Middlesex st., top floor. Call evenings after six.

SCOTCH COLLIE DOG, 18 MOS. OLD, for sale; golden brown; will sell cheap if taken at once. Call 43 Agawam st.

COME AND SEE IT. AN UPRIGHT piano used but three months, for $55. This is your chance. W. P. Trumbell, 101 Westford st.

TAHOR IS LEAVING TOWN. WILL sell at a bargain the whole stock and fixtures or any part thereof, at 129 Middle st.

SECOND-HAND WOODBURY PIANO —A fine instrument (one of our own makes) fully guaranteed to give satisfaction. Offered this week at a special bargain—$225. Cash or small monthly payments. M. Steinert & Sons Co., 130 Merrimack st.

SECOND-HAND CHICKERING UPright. In good condition and in a nice case, with our usual privilege of exchange for new piano. This week —only $100. Cash or small time payments. M. Steinert & Sons Co., 130 Merrimack st.

A PIANOLA (WORLD'S BEST PIANOplayer) taken in exchange for Pianola piano, which we will sell this week with some music rolls for only $90. Small weekly payments. M. Steinert & Sons Co., 130 Merrimack st.

HIGH GRADE PIANOS AND PLAYer pianos at lowest prices. C. Hounsell, 28 Elmwood ave. Tel. 2491-M.

50 CORDS GOOD ROTTED MANURE for sale. P. Cogger, Truckman. Tel. 2970.

40 CAN MILK ROUTE FOR SALE. Write D 100, Sun Office.

HATCHING EGGS FOR SALE; White Rock, 65c setting; R. I. Reds, 50c setting. Charles Dupras, 51 Clifton st., Wigginville.

GENUINE CARVED MOONSTONE for sale. Very few in existence; easily worth $200; sell for $50. Write D 30, Sun Office.

FOR SALE Hay and Wood
C. H. McEVOY, 430 Broadway

THE CENTRAL
Starting March 15th, we will call for and deliver shoe repair work anywhere in the business district. Prompt service and all work guaranteed.
Old B. & M. Depot. Tel. 876.
TOM WELCH

## HELP WANTED

FIRST CLASS PAPER HANGER wanted; steady work; good pay. Max Goldstein, 155 Chelmsford st.

EXPERIENCED GIRL WANTED FOR general housework; references required. Write L 100, Sun Office.

LEARN THE AUTO REPAIRING business, including road driving, tool making and lathe work; applications now open, day or evening. 14 Livingston st.

CANDY SALESMEN WANTED. EARN $100 monthly, and all traveling expenses to start. Experience unnecessary. Solicit orders from dealers in your locality and surrounding territory for our high-grade chocolates, bon-bons and all kinds of candies. Write quickly for full particulars and contract. Kase Candy Co., New York, N. Y.

TABLE GIRL WANTED AT ONCE. 63 Brookings st. First street above Merrimack Square theatre.

RAILWAY MAIL CLERKS WANTed. Commence $75 month. Lowell examinations coming. Sample questions free. Franklin Institute, Dept. 168 L, Rochester, N. Y.

LADIES, SEWING AT HOME. Material furnished. No canvassing. Steady work. Stamped envelope for particulars. Calumet Supply Co., Dept. E 130, Milwaukee, Wis.

$100 WEEKLY PROFIT IN SPARE time at home. Mail order business; don't worry about capital. Boyd M. Brown, Dept. E., Omaha, Neb.

LADY OR GIRL WANTED, EACH town, good pay, spare time, copy names for advertisers, cash weekly. Stamp for particulars. American Adv. Bureau, Dept. F, Leightons Corners, N. H.

SALESMAN WANTED BY WELL known manufacturer to handle high grade specialty sold to manufacturers; exceptional opportunity for big caliber commission man with knowledge of factory systems and operations. Apply P. O. Box M, Chicopee Falls, Mass.

WANTED
Cap spinners, jack spoolers and drawing room help at once. Apply Brookside Worsted Mills, Brookside, Mass.

WANTED
50,000 Tobacco Tags
And Cigarette Coupons. 20 cents per 100. We give two Green Stamps for tags or coupons.
CARR'S POOL ROOM 95 Gorham st. Near Post Office. Tel.

BILLERICA
10,000 feet of land, five minutes walk to shops; best offer takes it. Address E 88, Sun Office.

## HELP WANTED

PROTESTANT GIRL WANTED, over twenty, to take care of young children; experience and references necessary. Tel. 631, Lawrence.

BOY WANTED FOR OFFICE WORK. Smart boy between 16 and 18 years of age, with high school education; must be neat appearing, quick to learn and well recommended as to character and integrity; good opening for the right boy. Apply in own handwriting, giving references. Address E 84, Sun Office.

MIDDLE AGED WOMAN WANTED to care for invalid and do light housework in a small family, no washing. Write D 98, Sun Office.

HONEST WOMEN WANTED in each town to demonstrate well-known article; $18 a week to start or 20 cents an hour for spare time; experience unnecessary. McLean, Black & Co., 23 N. Beverly st., Boston, Mass.

BOY
I have a permanent position for a bright, energetic boy. The right boy can make from 50c to $2.00 or more a week, without interfering with his other duties. Apply to
MAX L. KATZE
9 Hurd Street Lowell, Mass.

THE SUN IS ON SALE IN THE NORTH STATION BOSTON

If you want help at home or in your business, try The Sun "Want" column.

## SPECIAL NOTICES

PAINTING, PAPERHANGING AND whitewashing, of all kinds. W. H. Harvey, 113 So. Walker st. Phone 2346-W.

LAWLESS NOONEN'S HAIR STAIN, brown, black, 25c, 50c. Dows', Lowell Pharmacy, Noonan's, Storey's; Steaven's.

LADY TEACHER WISHES TO GIVE private instruction in any branch of English language; special attention to mathematics, penmanship and bookkeeping. Apply Teacher, 99 Westford st. Tel. 2384.

MRS. DIONNE, DRESSMAKER, HAS removed from 6 Dodge st. to 21 Dodge street.

J. R. COLLETT, 491 MIDDLESEX ST. Watch, clock and jewelry repairer. The business is being carried on at 521 Middlesex st., six doors above, on account of fire. English watches a specialty.

NOTICE—I REPRESENT ONE OF the largest and most reliable houses in Boston. Take orders for 6000 articles. Guaranteed aluminum ware, watches, jewelry, silverware, hosiery, food flavors, etc. If I miss you, send postal, will call. At home from 11 until 2 p. m. N. W. Wood, 441 Lawrence st.

CERTIFIED TEACHER WILL GIVE lessons in all branches of the English language, and arithmetic. Private instruction to backward pupils and persons of deficient education. Miss K. E. Cayanaugh, 129 Llewellyn st.

CARD READING—PAST, PRESENT and future; 10c and 25c. Madam Cory, 329 Bridge st., cor. Third st., room 1.

11TH HOUR ASBESTOS STOVE lining, for lining or repairing linings of ranges, furnaces and stoves, for sale at all stove dealers. 15 and 25 cent boxes.

LOUIS FOX, DEALER IN SECOND hand furniture of all kinds bought, sold and exchanged. 185 Middlesex st.

CASH PAID FOR SECOND HAND furniture of all kinds, large or small lots. T. F. Muldoon, 506 Central st.

STOVE REPAIRS, LININGS, GRATES, centers and other parts for all stoves and ranges carried in stock; work done at lowest prices. Bring name and size of stove, or telephone 4170. Quinn Furniture Co., 169 Middlesex st.

PIANOS AND ORGANS TUNED AND repaired. Tuning $1. J. Kershaw, 190 Cumberland road. Tel. 644-J.

LIMBURG CO., CHIMNEY EXPERTS —Chimneys swept and repaired. Residence 1128 Bridge st. Tel. 945-W.

THE SUN IN BOSTON—THE SUN IS on sale every day at both news stands of the Union station in Boston. Don't forget this when taking your train for Lowell.

## MONEY TO LOAN

THE TIME IS NEAR
When you will need money for those spring outfits which all of us purchase at this season of the year.
Hundreds of the industrious working people are now taking advantage of our methods. Are you one of them? If not, why not? We are making new friends every day and holding the confidence of our customers as they can testify.
How Our Customers are Benefited
We enable you to pay cash for your goods, thereby saving your discount and making a profit for yourselves. Others are doing this, why not you?
If you will call we will gladly explain and advise you. Courteous treatment extended to all.
MERRIMACK LOAN CO.
Room 3, 81 Merrimack st., 17 John st. Hours: 8 a. m. to 5 p. m. Monday and Saturday until 9 p. m. Tel. Con. License No. 61.

READY CASH
SUPPLIED TO ALL BORROWERS ON PLAIN NOTE AT LOWEST POSSIBLE RATES
$ 5—Full Charge .....75c
$10—Full Charge .....$1.50
Monthly or Weekly Payments at Legal Rates of Interest
Equitable Loan Co.
Offices 202 Hildreth Building
45 MERRIMACK ST.
License 144
Open 8.30 a. m. to 8.30 p. m. Sat. 8.30 a. m. to 9.30 p. m. Tel 1888

## LEGAL NOTICES

By virtue of the power of sale contained in a certain mortgage deed given by Frank L. Wobiman to the City Institution for Savings, dated February 13, 1912, and recorded with Middlesex North District Deeds, Book 452, Page 1, for breach of the condition of said mortgage deed and for the purpose of foreclosing the same, will be sold at public auction on the premises hereinafter described on Tuesday, the seventh day of April, 1914, at four p. m., all and singular the premises conveyed by said mortgage deed and therein described as follows: "A certain lot of land situated on the southerly side of Pawtucket street and the westerly side of Wannalancit street in said Lowell, and bounded and described as follows, to wit: Beginning on the westerly side of Wannalancit street at the corner of Pawtucket street, aforesaid; thence running southerly on said Wannalancit street one hundred feet; thence turning and running westerly on a line parallel with the southerly side of said Pawtucket street one hundred and one feet, more or less, to land supposed to belong to the Proprietors of the Locks and Canals on Merrimack River; thence Northerly on said last named land one hundred feet to said Pawtucket street; thence easterly on said Pawtucket street one hundred and one feet to said Wannalancit street at the point of beginning. Together with the right of way over a strip of land twelve feet wide adjoining the parcel above described on the southerly side thereof to be used for all purposes for which passageways are commonly used.

Being a portion of the premises to me conveyed by Joseph Green by deed dated November 8, 1911 and recorded with Middlesex North District Deeds in Book 476, Page 277."

Said premises will be sold subject to all unpaid taxes, assessments and tax sales, if any there are.

Terms: $500 cash to be paid by the purchaser at the time and place of sale; other terms at sale.

City Institution for Savings, mortgagee and present owner of said mortgage.

By FRANK W. HURD, Treasurer.
Lowell, Mass., March 11, 1914.

COMMONWEALTH OF MASSACHUSETTS. State House, Boston, March 17, 1914. The Committee on State House and Libraries will give a hearing to parties interested in H. 293, for freight elevator in State House; H. 921, for better ventilation of House, etc.; H. 1042, for quarters in annex for Supreme Court; H. 1043, to amend act for addition to State House; Senate, bill 265, as to an executive mansion for Governor; H. 1401, part of report of Attorney-General (P. D. 12), on State House quarters for Supreme Court; at room 240, State House, on Thursday, March 19th, at eleven o'clock A. M. Edward N. Dalhborg, Chairman. Frederick W. Burke, Clerk of the Committee.

## REAL ESTATE FOR SALE

7-ROOM COTTAGE FOR SALE; 5000 feet land, hen house and stable; in Pawtucketville. Inquire 67 Third ave.

HOUSE OF 7 ROOMS AND BATH, store and barn for sale. About 5000 ft. of land; corner lot; number 771 Broadway. Tel. 3156, or inquire of D. J. MacDougal, 89 Dover st.

NEAR DAVIS SQ.—DOUBLE COTtage for sale; 5 rooms to each tenement, in good repair, plenty land for garden; good investment or home property; owner could live in one tenement and rent the other for $130 a year. $200 will secure this property, balance can remain on mortgage for several years; price reasonable; no commission to real estate agents. Address S 93, Sun Office.

R. J. Harvey
CATERER
Weddings, Banquets, etc. Buffet Lunches a Specialty
15 YEARS' EXPERIENCE
Let me send you an estimate. Costs you nothing. Send a card or telephone and I will call. Dishes, tables and chairs to let.
TEL. 4378. 678 GORHAM ST.

PROF. EHRLICH'S "606"
SALVARSAN
Administered in the veins at Dr. Temple's Lowell office. NO LOSS OF TIME from business. NO PAIN. Lues, malaria, locomotor ataxia and various forms of skin diseases arising from blood poison.
This solves the problem of the centuries and rids the world of the WORST SCOURGE that the human race has known. RESULTS IMMEDIATE. Wasserman blood tests made. Also treats cancers, tumors, all acute and chronic blood and nervous diseases of men and women, hydrocele, varicocele, stricture, prostatic diseases, piles, fistula, fissures, ulcers and rectal diseases, WITHOUT THE USE OF THE KNIFE. Diseases of the eye, ear, nose, throat, skin, stomach, liver, kidneys, bladder, bowels and rectum, epilepsy, and all nervous diseases.
Terms always made to suit the convenience of anyone applying for treatment, and very reasonable charges. Do not treat elsewhere until you have investigated methods and terms. Lowell office, 97 Central street, Mansur block.
Hours, Wed., 2 to 4 and 7 to 8. Sundays, 10 to 12.
Consultation, Examination, Advice FREE

Notice to Employees
Farrell Brothers, ten and fifteen cent box lunch put up for office and factory employes; also milk, cream and buttermilk delivered to employes at noon time, anywhere. Tel. 161 or send postal, 20 Jackson street.

CARROLL BROS.
Plumbers, Steam Fitters and Sheet Metal Workers
36 Middle St. Telephone 1650

If you want help at home or in your business, try The Sun "Want" column.

# MORE EXAMINATIONS

TO BE HELD BY UNITED STATES AND MASSACHUSETTS CIVIL SERVICE COMMISSION

The Massachusetts civil service commission announces the following examinations:

April 8—District police, for the position of building inspectors in the building inspection department of the district police. Applicants must be not less than 25 years nor over 50, and not less than five feet, seven inches in height, in bare feet, and must weigh not less than 135 pounds without clothing.

April 9—Bookkeeper, to fill positions in this line of service as they may occur. The examination will be for both men and women.

April 15—Stenographer (female). A competitive examination for the position of stenographer who is capable of acting as interpreter of the Italian language will be held on April 15. The position, which is open to women only, is in the service of the Industrial Accident board. The salary is $60 a month. There is one vacancy.

The United States civil service commission announces the following examinations:

April 8—Medical interne, to fill vacancies in the government hospital for the insane, Washington, D. C., salary $75 per month. Dentist (male), to fill vacancies in the Indian service at large, salary $1500 per annum. Laboratory apprentice (male), to fill three vacancies in the bureau of standards, department of commerce, salary $480 per annum. Assistant explosive engineer (male), to fill a vacancy in the bureau of mines at Pittsburg, Pa., salary $1620 to $2100 per annum. Assistant drainage engineer (male), to fill vacancies in the office of experiment stations, department of agriculture at salaries ranging from $1000 to $1500 per annum.

April 8-9—Assistant engineer in forest products (male), to fill vacancies in the forest service for duty at Madison, Wis., and elsewhere at salaries ranging from $900 to $1200 per annum. Surveyor-draftsman (male), to fill six vacancies in the position of surveyor-draftsman and nine vacancies in the position of surveyor in the forest service, department of agriculture, at salaries ranging from $1200 to $1500 per annum.

April 15-16—Laboratory assistant (male), to fill vacancies as they may occur in the bureau of standards, department of commerce, Washington, D. C., at salaries ranging from $900 to $1200 per annum.

April 22—Deputy shipping commissioner (male), to fill vacancies as they may occur in the position of clerk in the office of the U. S. shipping commissioners at $900 per annum.

April 22-23—Surveyor (male), to fill ten vacancies in the general land office at salaries ranging between $100 and $150 per month.

April 24-25—Inspector of safety appliances and inspector of hours of service (male), to fill vacancies in the interstate commerce commission, salaries $1800 per annum.

# MOTHER! IF CHILD'S TONGUE IS COATED

If Cross, Feverish, Constipated, Give "California Syrup of Figs."

A laxative today saves a sick child tomorrow. Children simply will not take the time from play to empty their bowels, which become clogged up with waste, liver gets sluggish; stomach sour.

Look at the tongue, mother! If coated, or your child is listless, cross, feverish, breath bad, restless, doesn't eat heartily, full of cold or has sore throat or any other children's ailment, give a teaspoonful of "California Syrup of Figs," then don't worry, because it is perfectly harmless, and in a few hours all this constipation poison, sour bile and fermenting waste will gently move out of the bowels, and you have a well, playful child again. A thorough "inside cleansing" is oftimes all that is necessary. It should be the first treatment given in any sickness.

Beware of counterfeit fig syrups. Ask your druggist for a 50-cent bottle of "California Syrup of Figs," which has full directions for babies, children of all ages and for grown-ups plainly printed on the bottle. Look carefully and see that it is made by the "California Fig Syrup company." Don't be fooled!

# NEW ENGLAND MOTH PEST

CERTAIN WORK BEFORE APRIL 1ST IMPORTANT—A FAVORABLE OUTLOOK FOR STOPPING GYPSY

WASHINGTON, March 5.—The depredations of the gipsy and the brown-tail moths on the fruit and shade trees of New England have not been so serious during the past season as in previous years. Diseases and introduced parasites have attacked the caterpillars of these moths and have caused at least a temporary check on two most dangerous pests. However, certain new territory has been infested and the department of agriculture still considers it of vital importance that aggressive measures be continued to control these dangerous insects. It is, therefore, now issuing Farmers Bulletin No. 561, entitled "The Gipsy Moth and the Brown-Tail Moth. With Suggestions for Their Control."

The gipsy moth is capable of causing enormous injury to tree growers. In the area in New England which has suffered most, thousands of trees are dead as a result of being deprived of their leaves by this pest. Apple and oak trees have been injured most; pines have also suffered severely. It spreads rapidly and in Europe where it has been longer in evidence, it has become seriously injurious to many sections. The damage it causes is ordinarily not so severe as is that resulting from gipsy-moth infestation because the brown-tail does not have so wide a range of food plants and, because the bulk of this feeding is done early in the season so that the trees have an opportunity to recover before midsummer. In the territory where both insects exist the caterpillars of the gipsy moth supplement the work which is done by those of the brown-tail moth and the injury is therefore greatly increased.

### How to Destroy Egg Clusters

One of the best methods of controlling the gipsy moth is to treat the egg clusters of the insect, between August 1st and April 1st, with creosote. A small amount of lamp black is added to discolor the treated eggs, and it is sold in the gipsy moth infested district under the name of "gipsy moth creosote." It is applied with a brush and penetrates the cluster rapidly destroying the eggs. Creosote may be obtained in small quantities from nearly all the large hardware or seed stores in the infested district, where it usually sells for about 35 cents a gallon. If secured in larger quantities a much lower price can be obtained.

### Cut and Burn Winter Webs

The brown-tail moth can be controlled by cutting off its winter webs and burning them before the caterpillars begin to emerge in April. These webs should be destroyed by fire, for if they are simply cut from the tree and left on the ground the caterpillars will emerge and no benefit will result from the work which has been done.

In orchard practice it is sometimes inadvisable to cut the winter webs, for where an infestation is bad it is likely to leave a poorly shaped tree. Spraying in the spring is not a satisfactory remedy unless the infestation is very light, because the caterpillars, when they occur in large numbers, do not allow the tree to put out sufficient foliage to hold the spray material. The most effective method is to spray the trees before the middle of August, using from 6 to 10 pounds of arsenate of lead to 100 gallons of water. Before spraying operations of this sort are attempted care should be taken to determine whether the trees are well infested with egg masses of the brown-tail moth, for if the infestation is very slight it will be more satisfactory to cut and destroy the webs.

### Burlap Bands

Burlap bands, if not attached to the tree too early in the season, are an effective method of control for the gipsy moth. If attached too early, however, before the brown-tail caterpillars have made their cocoons, the bands afford an excellent place for the cocons. These caterpillars are poisonous and severe poisoning has resulted to workmen because the caterpillars accumulate under the burlap bands attached too early in the season.

The use of burlap bands is also expensive. However, if they are attached to the trees after June 15, they prove an effective method of control. The caterpillars seek shelter during hot sunny days and will, therefore, crawl beneath the band where they may be crushed each day. Ordinarily a strip of burlap about eight inches wide is placed loosely around the tree trunk and a piece of twine passed around the center and tied to hold it in place. After this is done the top part of the burlap is folded down so that a double shelter is made beneath. The department of agriculture's new bulletin gives an illustration which shows the effectiveness of this method, when used at the proper time.

### Early Spraying Sometimes Useful

Early spraying in orchards will be found useful if only a few egg clusters are present. The most effective spray for the gipsy moth is arsenate of lead paste applied to the foliage at the rate of 10 pounds to 100 gallons of water.

It is necessary that the treatment be thorough and the application even, if best results are to be secured. For small operations the ordinary orchard sprayer may be used with one or more lines of hose equipped with nozzles of the Vermorel or Bordeaux type. In case large shade trees on valuable park or woodland are to be treated, however, the use of a high-power sprayer is more economical. The new bulletin describes satisfactory types of sprayers.

In case the infestation is more serious, a second spraying early in June will be found very satisfactory. In case where the infestation is severe, the egg clusters should be treated now before spring with creosote mixture and this treatment should be followed by thorough spraying in the spring. Thoroughness is a prime essential if prompt results are to be secured.

The new bulletin also recommends the use of the tangle foot band, which may be applied to the tree trunks after the bark has been scraped so that the sticky material can be applied evenly. This method of treatment is described in detail in the bulletin. It also advises that in badly infested orchards the creosote mixture and the spray be followed up by the tanglefoot band.

Orchard infestations can be managed by following up these methods, and it will not require much additional expense or a great deal of extra work to protect the trees. In making this statement it is assumed that the orchard is being cared for by up-to-date methods in order to protect it from other injurious insects and diseases, and it is improbable that these results can be brought about in neglected orchards or where the owners do not practice the best horticultural methods in handling their growing trees.

The proper method of handling the gipsy moth in any town, city or park or on private estates, should be based on the infestation as determined by some one who is familiar with gipsy-moth work. If the best results are to be secured at a minimum expense. Much energy and money may be wasted in applying remedies unless their application is based on a thorough knowledge of existing conditions. An owner of an infested estate should have an examination made by some qualified person who can give reliable recommendations as to treatment.

### State Carries on Work

Each of the New England states and New York are carrying on work for the control of these insects. The organization varies, as between the states, owing to differences in local conditions, but the same general methods of work are employed. Particular information concerning local conditions may be obtained by communicating with the state officials in charge. Their addresses are as follows:

Maj. E. E. Philbrook, Portland, Me.
Prof. W. C. O'Kane, Durham, New Hampshire.
Mr. E. S. Brigham, St. Albans, Vt.
Prof. F. W. Rane, 6 Beacon street, Boston, Mass.
Prof. A. E. Stene, Kingston, R. I.
Dr. W. E. Britton, New Haven, Conn.
Mr. George G. Atwood, Albany, N. Y.

EXCUSE ME

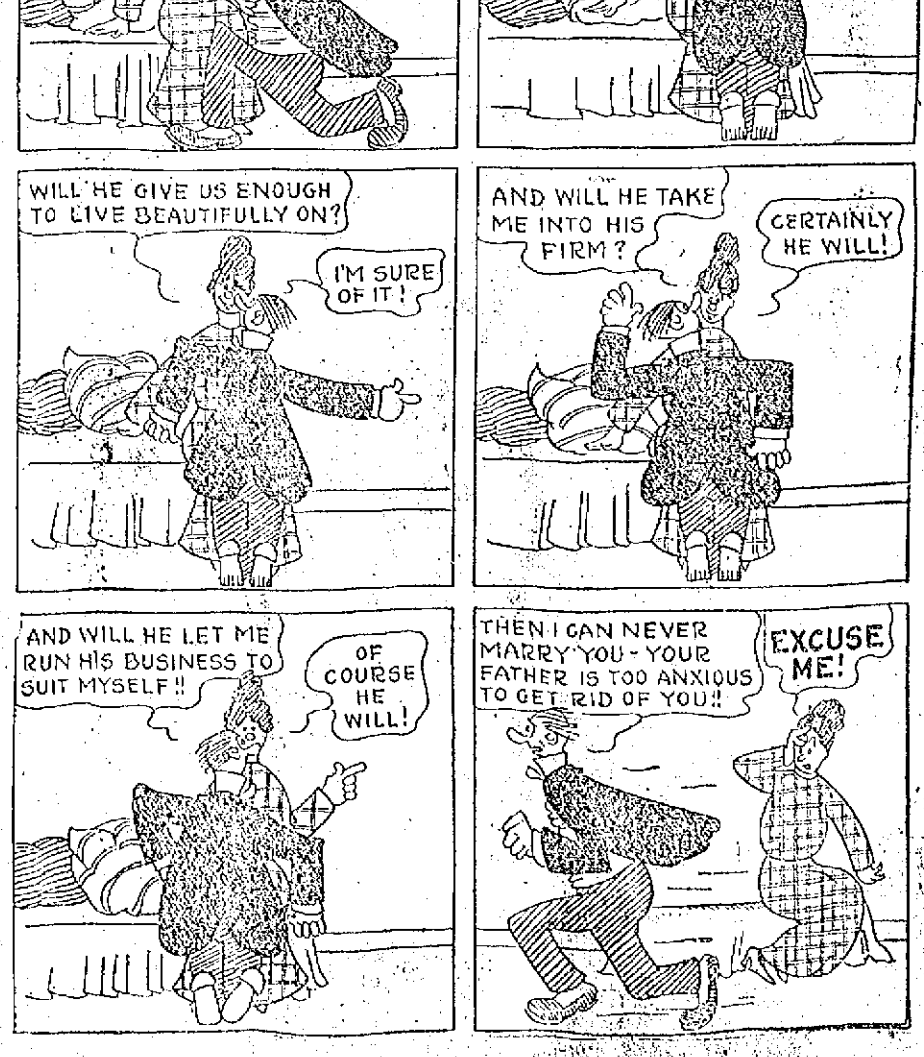

### TRAINS TO AND FROM BOSTON

**Southern Div.**

| To Boston Lve. | To Boston Arr. | From Boston Lve. | From Boston Arr. |
|---|---|---|---|
| 5.43 | 6.50 | 2.55 | 3.37 |
| 6.25 | 7.26 | 6.00 | 6.58 |
| 6.47 | 7.30 | 7.14 | 8.21 |
| b6.40 | 7.53 | 7.50 | 8.35 |
| 6.57 | 8.00 | b8.21 | 9.28 |
| 7.21 | 8.05 | 8.00 | 9.39 |
| 7.56 | 8.37 | 9.30 | 10.05 |
| a7.23 | 8.40 | 11.05 | 11.43 |
| 8.56 | 9.37 | 12.30 | 1.09 |
| r9.12 | 10.24 | 1.00 | 1.39 |
| 9.48 | 10.30 | 2.00 | 3.00 |
| 10.00 | 11.10 | 3.00 | 3.53 |
| 10.55 | 11.40 | 3.41 | 5.03 |
| a1.31 | 12.15 | 4.05 | 4.55 |
| 12.15 | 1.05 | a4.11 | 5.39 |
| 1.45 | 2.45 | 5.00 | 5.58 |
| 2.30 | 3.25 | b5.21 | 6.35 |
| 3.59 | 4.40 | 5.37 | 6.53 |
| 4.20 | 5.24 | b5.61 | 7.10 |
| 5.31 | 6.25 | 6.13 | 7.23 |
| b6.12 | 7.17 | 8.09 | 8.38 |
| 6.42 | 7.23 | 8.30 | 9.06 |
| 7.41 | 8.25 | 10.30 | 11.38 |
| 9.55 | 10.40 | 11.40 | 12.36 |

**Portland Div.**

| To Boston Lve. | To Boston Arr. | From Boston Lve. | From Boston Arr. |
|---|---|---|---|
| 6.35 | 7.38 | r6.40 | 8.06 |
| 8.05 | 9.07 | 9.14 | 10.29 |
| 9.35 | 10.51 | 10.50 | 11.51 |
| 10.65 | 12.00 | 11.50 | 12.65 |
| 12.07 | 1.15 | 2.14 | 3.20 |
| 1.27 | 2.32 | 3.60 | 4.40 |
| 3.40 | 4.40 | 5.15 | 6.11 |
| 5.15 | 6.22 | 6.09 | 7.05 |
| 7.25 | 8.37 | 7.00 | 8.15 |
| 9.55 | 11.15 | 9.59 | 11.09 |

**Sunday Trains**

**Portland Division**

| | | | |
|---|---|---|---|
| 8.20 | 9.25 | 8.00 | 9.18 |
| 12.10 | 1.16 | 12.00 | 1.00 |
| 3.50 | 5.05 | 3.30 | 4.48 |
| 5.45 | 7.00 | 5.20 | 6.35 |
| 8.55 | 10.04 | 8.45 | 9.45 |

**Sunday Trains**

**Southern Division**

| | | | |
|---|---|---|---|
| 6.47 | 7.30 | 8.45 | 9.41 |
| 7.21 | 8.05 | 9.20 | 10.08 |
| 8.03 | 9.05 | 11.06 | 11.48 |
| 8.45 | 9.12 | 1.60 | 1.54 |
| 9.06 | 9.55 | 3.50 | 6.24 |
| 10.20 | 11.17 | 5.00 | 5.38 |
| 2.42 | 3.25 | 8.30 | 9.15 |
| 5.10 | 6.10 | 9.20 | 10.25 |
| 6.40 | 7.30 | 10.14 | 10.65 |
| 7.41 | 8.25 | 10.29 | 11.35 |
| 9.55 | 10.40 | | |

**References:**

b Via Bedford.

s Via Salem Jct.

z Via Wilmington Junction

n will not run on Holidays.

## LOCAL NEWS

Best printing; Tobin's, Asso. bldg.

Famous Lyceum Orch. Tel. 1159.

If your teeth trouble you, see Dr. Gagnon, 466 Merrimack street.

J. F. Donohoe, Donovan bldg., real estate and insurance. Telephone.

Mr. J. Freeman, the clothier of 214 Merrimack street, is in New York on a business trip.

There will be a cake sale tomorrow at Gilbride's for the benefit of the Ladies' Aid society of St. Patrick's parish.

Mr. Norman McMillan, for several years engineer of the pumping station at Billerica, has accepted a position with a large concern in Bedford, Mass.

Dr. John C. Bowker of Lawrence gave a very interesting illustrated lecture on "Mexico" at the People's club in Runels building last night. The attendance was very large and the speaker was listened to with great interest.

Master Walter Flynn of 18 Ross avenue was agreeably surprised on the occasion of the 8th anniversary of his birth, when he was presented a violin and other valuable gifts at a reception which was tendered him at his home. The presentation was made by Master Paul Kelly and a pleasant evening followed.


Lowell Opera House
The Home of the Warner Features
TODAY, 1.30 to 5—6.30 to 10
Direct From Wallack's Theatre, New York City
"The War Dog"
A Fascinating Story of the Balkan War in Three Great Parts
FIVE—OTHER FEATURES—FIVE
Dorles' Concert Orchestra
Bernard Horan in the Latest Song Successes
Biggest and Best Picture Show in New England
5c Children—Admission—Adults 10c



There is only one kind of baking powder for the careful housewife to use—the kind that is made from pure Grape Cream of Tartar. The choice of the best home-bakers.
Cleveland's
SUPERIOR
BAKING POWDER
Made from a *Superior* grade of pure Grape Cream of Tartar.
*Makes Light, Flaky* PURITY STRENGTH PERFECTION *Biscuits, Cake and Pastry*


## SOCIAL AND FRATERNAL

The annual election of officers of the Lowell lodge, Loyal Order of Moose, took place at the regular meeting held last evening in Odd Fellows hall on Middlesex street. There was a large attendance and considerable important business was transacted. Brother McCallum, chairman of the ball committee, made a report in which he stated that it was planned to make the event the largest of its kind ever held.

A committee was appointed to conduct the initiatory exercises, which will be a grand event. The grand officers have been invited to attend, the Boston lodge degree team will be present, and an entertainment by local talent, under the direction of Pianist Nobles will be given.

The following officers were elected: Dictator, Edward Turnbull; vice dictator, John E. MacCallum; chaplain, John F. Handley; treasurer, John M. Hogan; inside guard, William Riley; outside guard, John F. Tansey; trustee for three years, James W. McKenna; trustee for two years, Edward St. Ledger; trustee for one year, Jesse D. Crook; lodge physician, H. B. Plunkett; pianist, C. K. Nobles; representative to the grand lodge, Past Dictator George D. Crowell.

**Court City of Lowell**

The following were elected delegates to attend the grand court convention at the regular meeting of Court City of Lowell held last evening: Chief Ranger Joseph McIntire and Recording Secretary George B. McKenna, with Treasurer Thomas E. O'Day, and Brother Edward Burns as alternates.

Amalgamation was talked over and it was voted to invite Court Middlesex to attend the next meeting. It was voted to hold a smoke talk at this meeting, which it is hoped all members will attend.

**Royal Arcanum**

A union meeting and class initiation of the Royal Arcanum lodges of Lowell and suburbs will be held in Lincoln hall tonight. All members are invited and the committee promises a well enjoyed evening. Besides the presence of the grand regent, E. J. Byron of Boston, the Emerys, entertainers and funny ones, will give their act after the business meeting as a special attraction.

**HIGH SCHOOL PRINCIPAL**

**Addressed Mothers' Department of Women's Federation at First Congregational Church Yesterday**

The mothers' department of the Women's Federation of the First Congregational church held a meeting in the church vestry yesterday afternoon.

The meeting was in charge of the superintendent, Mrs. Otis Butler, and the devotional exercises were led by Mrs. John Osgood. After the business session had closed, a pleasing solo was given by Mrs. Ellis, with Master Geo. Faulker as the accompanist.

Mrs. Butler then introduced Principal Irish of the Lowell high school, as the speaker of the afternoon. Mr. Irish outlined the work accomplished by the high school and pointed out what should be done with the additional space so badly needed.

During the social hour which followed the talk, Mr. Irish answered many questions and discussed many problems with the mothers. The hostesses of the afternoon were Mrs. F. H. Dubois Mrs. W. E. Morse, Mrs. H. B. Hanson and Mrs. C. A. Goggin.

The Fifth Street Baptist church has just passed its fortieth birthday and the occasion was celebrated by a social and banquet, followed by a roll call and the annual business meeting of the church.

Officers for the ensuing year were elected as follows:

Clerk, I. Burnette Sweatt; treasurer, Le Roy L. Fuller; Bible school superintendent, Roscoe B. Thomas; assistant superintendent, Albert Shaw; bible school secretary, Gertrude Merrill; ushers, Kenneth D. Slipp, Grant Jasper, Albert Shaw and Walter Waring; standing committee, in addition to members ex-officio, Willard Ryan, Ben Ingham, Robert Hollingsworth and Hiram C. Gordon.

## PRAISE FOR JAY GOULD

**DUKE OF MANCHESTER SAYS AMERICAN IS MOST EXTRAORDINARY PLAYER**

PHILADELPHIA, March 19.—"The most wonderful court tennis match I have ever seen, and I have seen many was that played yesterday. Perfect was the form Mr. Gould displayed against Covey," was the tribute paid by the Duke of Manchester last night after Gould had wrested the world's open championship from the English professional.

"It is now my dearest wish that I can match my professional 'punch,' Fairs, from whom Covey won his title against Mr. Gould for the world's championship he now holds," added the Duke. "Of course Covey had the first chance to challenge Mr. Gould, but it is my hope to be able to get Covey to consent to a match with Fairs within the next six months, then if Fairs wins, as I am sure he would, Mr. Gould, I believe, would be willing to give Fairs a chance at his title.

"Mr. Gould is a most extraordinary player. His game against Covey was phenomenal."

## LOWELL WOMAN KILLED

**IN ELEVATOR ACCIDENT IN NEW YORK—WIFE OF FORMER LOWELL PASTOR**

Word came to this city last night to the effect that Mrs. Mary H. Smith, widow of Rev. Cornelius B. Smith, D. D., a former rector of St. John's church, this city, was killed in an elevator accident in New York yesterday. Deceased was 73 years of age.

Mrs Smith had gone visiting friends in an uptown apartment house and was about to leave the elevator on the seventh floor, when the car started to descend. The operator, convinced that something was out of order, jumped to the landing. Mrs. Smith tried to follow him, but fell prostrate across the sill of the elevator entrance and was crushed to death by the roof of the descending car.

## MATRIMONIAL

A pretty marriage took place yesterday when Mr. James Parker Long of Naples, N. Y., and Miss Frances Rogers Chadwick, daughter of Mr. and Mrs. Austin K. Chadwick, were married, the ceremony being performed at the home of the bride's parents, 141 Nesmith street, by Rev. Charles T. Billings, assisted by Dr. S. P. Long, father of the bridegroom. Miss Hazel Chadwick and Miss Harriet Bartlett, the latter of Cambridge, served as bridemaids, while the best man was a brother of the bride, Oliver Moulton Chadwick. At the close of the ceremony a reception was held.

**OLD FOLKS' CONCERT**

The Kirk Street church was the scene last night of an excellent entertainment by "Ye Old Folks' choir" and Concert company. The organization consists of a quartet and a reader. The first part of the program contained miscellaneous concert numbers. The second part of the program was an old folks' concert in costume and with action. The concert was given under the auspices of the Kappa Delta Girls of the church and they served as ushers for the evening.

## LOSS IS $250,000

**Four Buildings Destroyed by Fire at Sydney, Ohio**

SYDNEY, O., March 19.—Four buildings in the business section of the city were destroyed early today by fire with a loss estimated at $250,000. The buildings were occupied by two dry goods stores, a department store, a clothing store and a number of smaller shops.

## MACKEREL TRUST

**Formed in Sweden—Better Prices Promised Fishermen**

NEW YORK, March 19.—Fish dealers in this city are concerned over advices they have received from Norway and Sweden that a mackerel trust is in process of formation there.

The two largest firms exporting this fish, which finds a heavy market in this country have agreed to merge into one corporation and have made an offer to the combined fishermen to handle the entire output on a commission basis. Better prices are promised the fishermen, but the latter have not yet agreed to the terms

## 96,000 OUT OF WORK

**IN NEW YORK, ACCORDING TO REPORTS JUST SUBMITTED TO MAYOR MITCHEL**

NEW YORK, March 19.—Reports just submitted to Mayor Mitchel by police captains in every precinct of New York city showing that there are 96,000 persons out of work are in direct contradiction to the statements of Representative James R. Mann, made during a debate in Washington, that the number of unemployed was 300,000. Mr. Mann's figures, he explained, were based on reports from charitable organizations.

The canvass was made at the request of the federal bureau of labor and required two weeks. While the number found to be out of employment is far less than the estimates made by many authorities, it includes what are known as seasonal workers. Among these are the outdoor building trades, of which it is estimated there are 40,000 out of work in New York city every winter.

The report also includes the transient trades, such as sailors, circus and theatrical employes and others employed in similar vocations of which there is a great number of unemployed at practically any time of the year.

## The Home Beauty Parlor

*by Betty Dean*

Dolly: I made my faded "stringy" hair take on its natural color again and become soft, fluffy and brilliant by shampooing with canthrox, a teaspoonful of which I dissolve in a cup hot water. It gently, yet thoroughly, dissolved dust, dirt and excess oil and when I rinsed it out, left the scalp healthy and pliant. Since my first trial I have used nothing but this.

Iphigenia: Yes, you can be sure of hair beauty if you give it proper care. Rid your head of itching dandruff by use of this economical home-made tonic, which will make your scalp so healthy that the hair naturally grows long and heavy. Get an ounce of quinzoin at your druggist's, dissolve it in one half pint of alcohol, add one half pint cold water and rub into hair roots daily.

Antoinette: Instead of making over your gowns because you have outgrown them, why not try this harmless flesh reducer? Get four ounces of parnotis from your druggist. Dissolve it in one and one-half pints hot water. Take a tablespoonful before each meal and you will see a gradual decrease in weight without loss of strength or sagging skin. It is simple, harmless and effective. Requires no dieting or exercise.

Miss O.: The "face cream without grease," which you ask about is easily prepared at home by this recipe: Get from your druggist one ounce of almozoin; dissolve it in one half pint cold water. Add two teaspoonfuls glycerine, stir well and let stand over night. Apply it frequently, and prevent wrinkles and all skin flabbiness. It is cleansing, soothing and healing and there is nothing better to relieve enlarged pores, muddiness and all roughness or redness of skin.

Christine: For your sallow, pimply skin, which indicates a liver upset, you should make up and use the old-time kardene blood, kidney and liver tonic. This is prepared by pouring one ounce kardene into one half pint alcohol (do not use whisky) and then adding one-half cupful sugar and hot water to make a quart. Take a tablespoonful before meals and your skin will soon be clear and beautiful. The kardene tonic is good for most bodily pains and aches, because it eliminates from the system the poisons causing them, and its timely use frequently prevents serious sickness.

Celia: You say "I am a slave to my powder rag." Why not try this fine liquid beautifier? It is lasting in effect and economical, besides being fine to whiten and tone the skin and rid it of sallowness or blemishes. Get 4 ounces of spurmax, add two teaspoonfuls glycerine and one half pint hot water or witch hazel. This makes a big quantity and is far better than the ordinary face powders. It will be very becoming and will seem like a part of your skin.

Millicent: Don't be frightened into buying eye glasses before you really need them. It is better to strengthen the eyes than to aid their weakness. For some years I have used this simple home-made tonic which has both beautified and strengthened mine. Dissolve an ounce of crystos in one half pint of water. Two drops daily, or several times daily, will give relief to tired or aching eyes and soon make them clear and sparkling.

Betty Dean's Beauty Book, $5. (Adv.


B. F. KEITH'S
Lowell's Leading Theatre
ALL THIS WEEK
Don't Fail to See This Great Show Headed By
NINE WHITE HUSSARS
Something New and Original
1000 Matinee Seats 10c



Public Market
JOHN STREET
Headquarters for Fresh-killed Native-dressed Chickens and Fowls
SPECIAL FOR FRIDAY AND SATURDAY
Native dressed fatted fowl; large native dressed roasting chickens; fancy Vermont turkeys, large or small; Rhode Island ducks and geese; broilers, squab and pigeons.
SPECIAL PRICES
Fresh Western Fowl, per lb. 18c
Heavy Sirloin Steak, per lb. 25c
Good Round Steak, per lb., 18c, 20c, 25c
Choice Corn-fed Chicago Dressed Roast Beef from ...12½c Up
Leg Loin of Yearling......12½c
Mutton for Stew......8c and 10c
Spring Lamb, best quality, large quantities always on hand.
Reed's Sugar Cured Hams and Bacon always on hand.
Call and see for yourself, the quality of our goods, and notice our prices.
Telephones 2627 and 2628.
Free and Prompt Delivery
JOHN STREET PUBLIC MARKET



Cake Sale
By Young Ladies of St. Patrick's Parish, Tomorrow, at Gilbride's Department Store.



Don't Forget the
Concert
NEXT SATURDAY
March 21, 1914
Jackson Street........2 and 7
John Street..........3 and 8
Paige Street..........4 and 9
Buy a pink and help the Playgrounds of our city. Come down town and bring your pocketbook with you.
HENRY F. CARR,
Park Commissioner



Rheumatism
Acute, Chronic, Muscular, Articular, Sciatica, Lumbago, Neuritis, Arthritis, Deformans, Gout can be CURED. Satisfaction guaranteed or money refunded.
DR. TEMPLE, 97 Central Street, Lowell, Mass.
Wed., 2-4 and 7-8. Sunday 10-12 A. M. Call, Write or Phone 673.

—DURABLE—
DOOR MATS
Fine Brush Mat, 15x21..........51c
Fine Brush Mat, 16x27..........65c
Common Brush Mat, 16x27..........70c
Common Brush Mat, 18x30..........90c
Extra Coir Mat, 18x30..........$1.80
Extra Coir Mat, 20x33..........$2.20
Extra Brush Mat, 18x30..........$1.68
Extra Brush Mat, 20x33..........$2.05
Cocoa Braid Mat, 16x27..........89c
Cocoa Braid Mat, 18x30..........$1.09
Acme Steel Mat, 17x24..........$1.07
Acme Steel Mat, 20x30..........$1.50
Free City Motor Delivery
C. B. Coburn Co.
63 MARKET STREET
Come to the demonstration of Crepe Paper. Our demonstrator is showing Easter Novelties now.

Merrimack Sq. Theatre
"The 1914 Musical Review"
Starting Today Complete New Program,
With new songs, dances, musical novelties and the screamingly funny comedy,
"MY TURN NEXT"
Next Week
WALTER SCOTT WEEKS



CRESCENT RINK
HURD STREET
Friday, March 20th, 1914
Two Mile Scratch Race
Miss McGowan vs. Harry Hanson
Three Mile Scratch Race
Ernest Bradley vs. Joe Shea
Admission to Gallery .....10 Cents
Skaters Free

GET WISE
IF IT'S AT THE
OWL
IT WILL BE GOOD
"FANTOMAS"
In Four Big Acts, and Five Other Features.
Coming, "The Rogues of Paris." Four parts.
Admission 5c Reserved Seats 10c



Charles Clapp has returned from Northern Iowa with 28 young, sound horses weighing from 1100 to 1650 pounds. For sale at 51 Cushing Street.



THE KASINO
Roller Skating
Last Three Days of the Week
Afternoon and Evening



LAST OF THE SEASON!
TRACK MEET
LOWELL HIGH VS. LYNN ENGLISH HIGH
FRIDAY EVENING AT 7.30

TALKS ON TEETH
BY DR. GAGNON
The Advantages of the Porcelain Methods Over Plates
The average dentist prefers to use a plate of false teeth because it takes mechanical ingenuity. He has professional pride in making a good set of teeth. Does he ever stop to think of the misery he will cause that person who has to wear it? And as a rule it is wholly unnecessary, because for the purpose of making the set the dentist often removes as many as a dozen teeth, which could just as well be permanently saved. But they do not know how to do it, there is the the trouble.
The above, as I have said, are the principal practices of dentistry for which I have made improvements of a very decided nature.
With the use of my Porcelain Method I am able to replace without pain, missing teeth where there are two or more teeth left in either jaw to work from by placing the teeth on the alveolar ridge and gums and without cutting or boring into the jaws or performing anything in the nature of a surgical operation.
My method is in no sense implantation, the main object being to distribute the strain of mastication upon the alveolar ridge and the remaining teeth instead of wholly upon the pier teeth as is the case in ordinary bridge work.
I have two centrally located offices with a corps of expert operators, call in and let me examine your teeth—there is no charge—and I'll tell you just what I can do for you.
Dr. A. J. GAGNON
And Associates Porcelain Specialists
109 Merrimack Street, Next to Five Cent Savings Bank and 466 Merrimack Street, Opposite Tilden Street



Lowell, Thursday, March 19, 1914
A. G. POLLARD CO.
THE STORE FOR THRIFTY PEOPLE
CAKE SALE TODAY BY THE LADIES OF THE LUTHERAN CHURCH
Our Annual Sale of
Fine Silk Poplins
BEGINS TODAY
10,000 Yards
Remnants of this most popular of the season's Silk Fabrics offered at about 1-3 of the regular prices.
$1.25 and $1.50 Qualities, only.............. 59c a Yard
$2.50 and $3.00 Qualities, only.............. $1.09 a Yard
This big lot includes all the newest finishes and the most attractive colorings—carefully matched and put up in lengths for Jackets, Dresses, Skirts and Waists.
ON SALE TODAY—See Merrimack Street Window
Palmer Street Right Aisle